

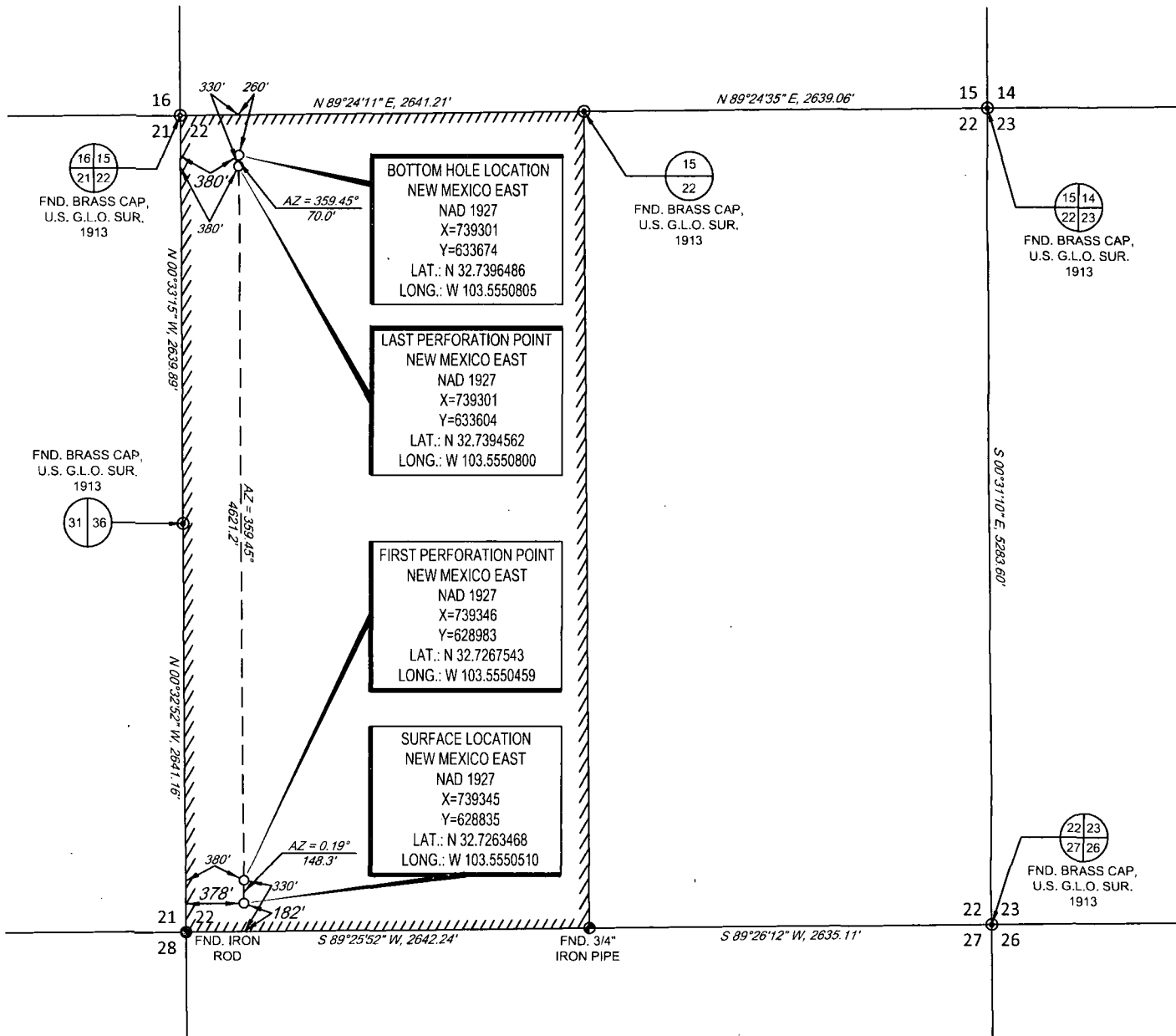

SECTION 22, TOWNSHIP 18 SOUTH, RANGE 34 EAST, N.M.P.M.
LEA COUNTY, NEW MEXICO



LEASE NAME & WELL NO.: JIM ROLFE 22 18 34 RN STATE #131H

SECTION 22 TWP 18-S RGE 34-E SURVEY N.M.P.M.
COUNTY LEA STATE NM
DESCRIPTION 182' FSL & 378' FWL

DISTANCE & DIRECTION FROM INT. OF US-62/MARYLAND BLVD. &
S. DAL PASEO ST. GO WEST ON US-62 W ±16.9 MILES, THENCE WEST
(RIGHT) ON NM-529 ±10.6 MILES, THENCE NORTH (RIGHT) ON LEASE RD.
±0.6 MILES, THENCE EAST (RIGHT) ON LEASE RD. ±305 FEET TO A
POINT ±276 FEET SOUTH OF THE LOCATION.

ALL BEARINGS, DISTANCES, AND COORDINATE VALUES CONTAINED HEREON ARE GRID
BASED UPON THE NEW MEXICO STATE PLANE COORDINATE SYSTEM, EAST ZONE OF THE
NORTH AMERICAN DATUM 1927, U.S. SURVEY FEET

THIS EASEMENT/SERVITUDE LOCATION SHOWN HEREON HAS BEEN SURVEYED ON THE GROUND
UNDER MY SUPERVISION AND PREPARED ACCORDING TO THE EVIDENCE FOUND AT THE TIME OF
SURVEY, AND DATA PROVIDED BY MATADOR PRODUCTION CO. THIS CERTIFICATION IS MADE AND
LIMITED TO THOSE PERSONS OR ENTITIES SHOWN ON THE FACE OF THIS PLAT AND IS
NON-TRANSFERABLE. THIS SURVEY IS CERTIFIED FOR THIS TRANSACTION ONLY.

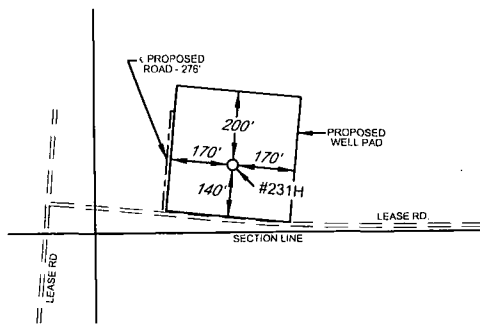

DETAIL VIEW
SCALE: 1" = 500'

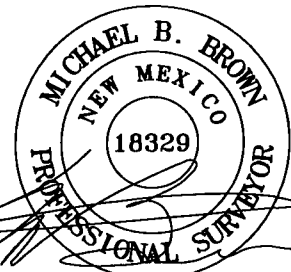

Michael Blake Brown, P.S. No. 18329
JUNE 3, 2014



TOPOGRAPHIC
LOYALTY INNOVATION LEGACY

1400 EVERMAN PARKWAY, Ste. 197 • FT. WORTH, TEXAS 76140
TELEPHONE: (817) 744-7512 • FAX (817) 744-7548
2903 NORTH BIG SPRING • MIDLAND, TEXAS 79705
TELEPHONE: (432) 682-1653 OR (800) 767-1653 • FAX (432) 682-1743
WWW.TOPOGRAPHIC.COM

AUG 01 2014