

**HOBBS OCD**

AUG 05 2014

☐ AMENDED REPORT

WELL LOCATION AND ACREAGE DEDICATION PAGE **RECEIVED**

30-025	<sup>1</sup> API Number 42022	57380	<sup>2</sup> Pool Code	SKAGGS; GRAYBURG	<sup>3</sup> Pool Name
	<sup>4</sup> Property Code 31670		<sup>5</sup> Property Name SEMU		<sup>6</sup> Well Number 251
	<sup>7</sup> OGRID No. 217817		<sup>8</sup> Operator Name ConocoPhillips Company		<sup>9</sup> Elevation 3548'

<sup>10</sup> Surface Location

UL or lot no. B	Section 19	Township 20 S	Range 38 E	Lot Idn	Feet from the 1217	North/South line NORTH	Feet from the 2438	East/West line EAST	County LEA
--------------------	---------------	------------------	---------------	---------	-----------------------	---------------------------	-----------------------	------------------------	---------------

<sup>11</sup>Bottom Hole Location If Different From Surface

UL or lot no.	Section	Township	Range	Lot Idn	Feet from the	North/South line	Feet from the	East/West line	County
<sup>12</sup> Dedicated Acres 40		<sup>13</sup> Joint or Infill		<sup>14</sup> Consolidation Code		<sup>15</sup> Order No.			

No allowable will be assigned to this completion until all interests have been consolidated or a non-standard unit has been approved by the division.

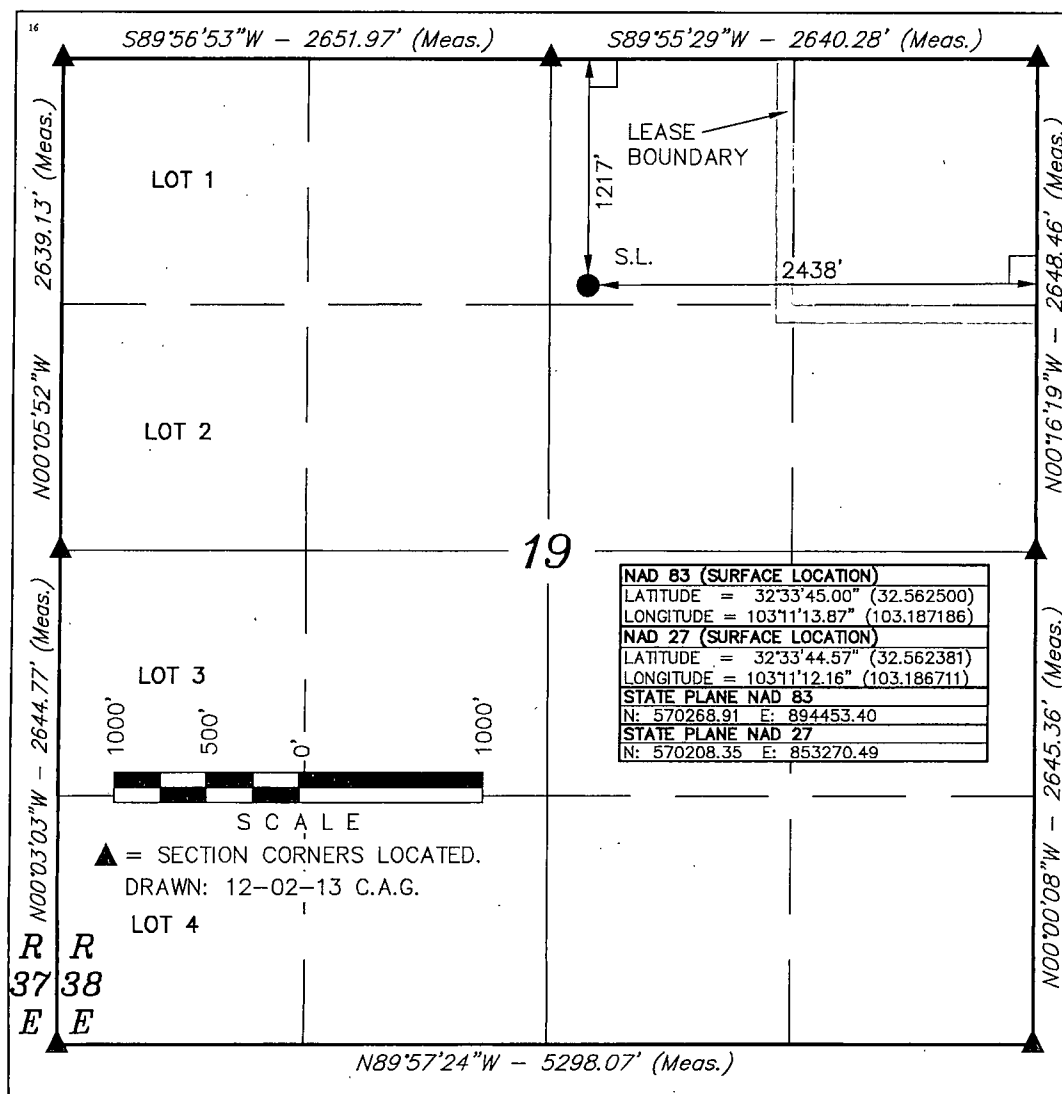

## 17 OPERATOR CERTIFICATION

*I hereby certify that the information contained herein is true and complete to the best of my knowledge and belief, and that this organization either owns a working interest or unleased mineral interest in the land including the proposed bottom hole location or has a right to drill this well at this location pursuant to a contract with an owner of such a mineral or working interest, or to a voluntary pooling agreement or a compulsory pooling order heretofore entered by the division.*

Susan B. Maunders 11/17/14  
Signature Date

SUSAN B. MAUNDER

Printed Name \_\_\_\_\_

Susan.B.Maunders@conocophillips.com

---

E-mail Address

## 18 SURVEYOR CERTIFICATION

*I hereby certify that the well location shown on this plat was plotted from field notes of actual surveys made by me or under my supervision, and that the same is true and correct to the best of my belief.*

September 07, 2013

Date of Survey \_\_\_\_\_

Signature and Seal of Professional Surveyor:



Certificate Number:

AUG 07 2014

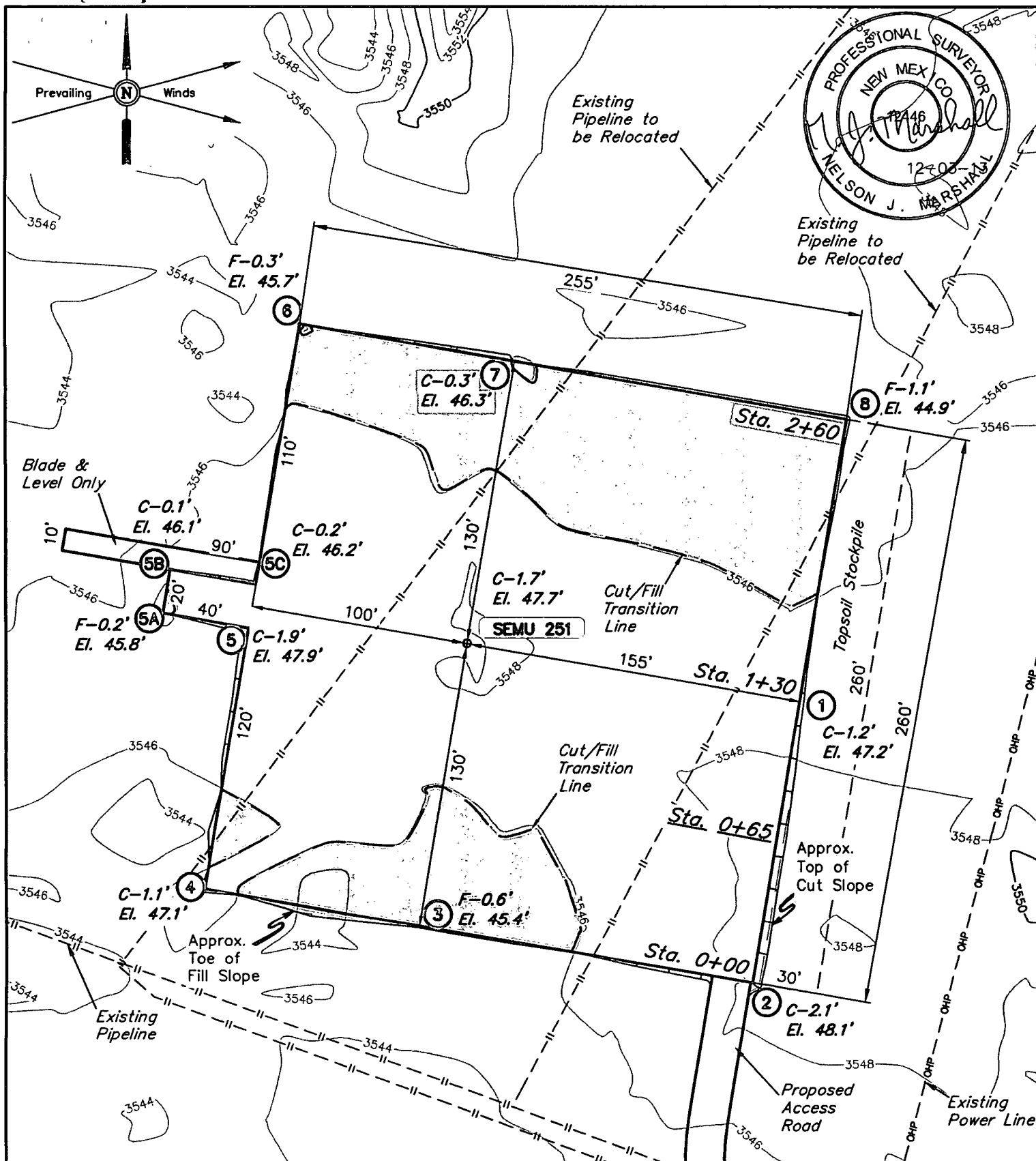

ELEV. UNGRADED GROUND AT LOC. STAKE = 3547.7' FINISHED GRADE ELEV. AT LOC. STAKE = 3546.0'

**NOTES:**

- Flare pit is to be located a min. of 100' from the well head.
- Construct diversion ditches as needed.
- Underground utilities shown on this sheet are for visualization purposes only, actual locations to be determined prior to construction.

ConocoPhillips

**ConocoPhillips Company**

SEMU 251  
SECTION 19, T20S, R38E, N.M.P.M.  
1217' FNL 2438' FEL

DRAWN BY: H.K.W.

SCALE: 1" = 60'

DATE: 09-20-13

REV: 12-02-13 C.A.G.



Corporate Office \* 85 South 200 East  
Vernal, UT 84078 \* (435) 789-1017

**LOCATION LAYOUT**

**FIGURE #1**

X-Section  
Scale  
1" = 40'  
1" = 100'

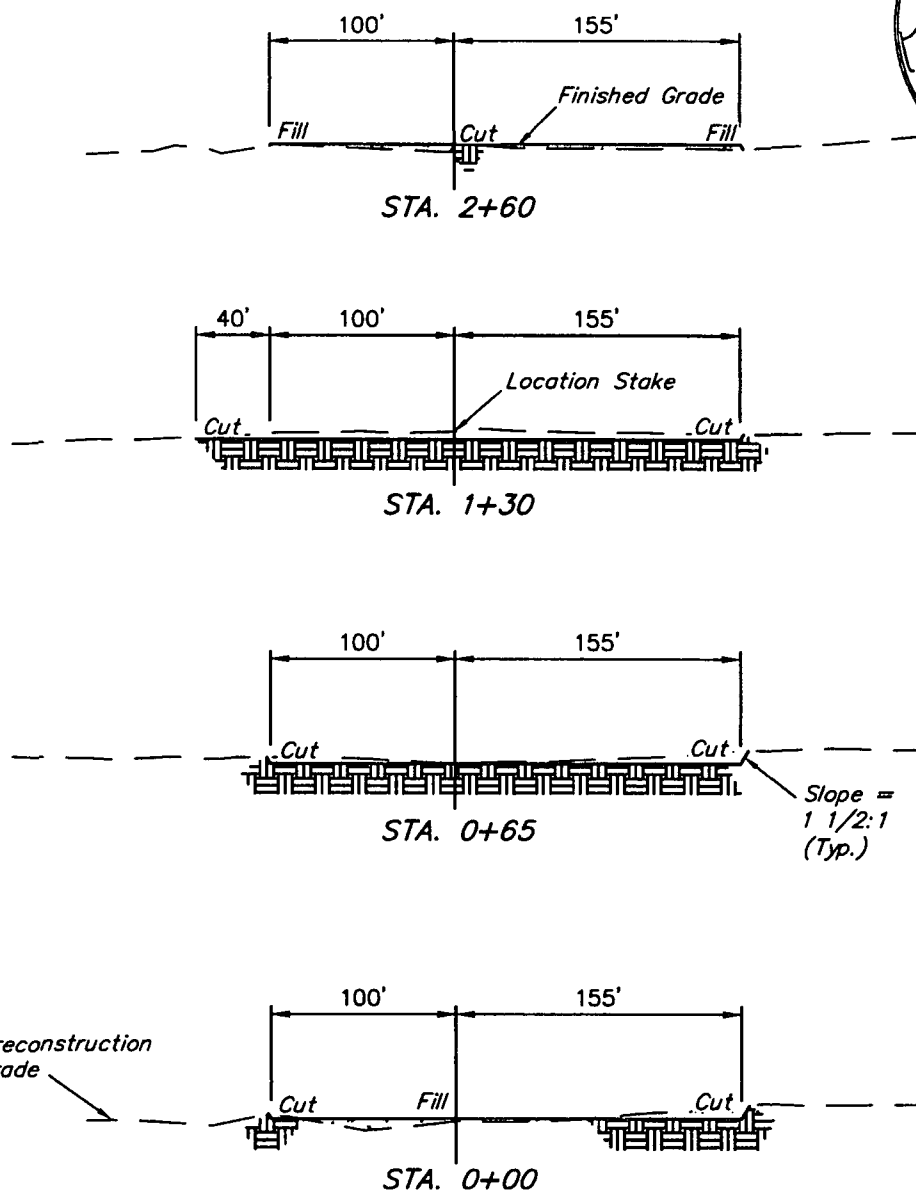
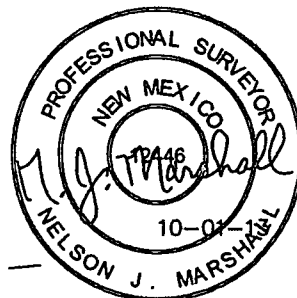

APPROXIMATE EARTHWORK QUANTITIES		APPROXIMATE SURFACE DISTURBANCE AREAS		
(6") TOPSOIL STRIPPING	1,280 Cu. Yds.		DISTANCE	ACRES
REMAINING LOCATION	1,110 Cu. Yds.	WELL SITE DISTURBANCE	NA	±1.777
<b>TOTAL CUT</b>	<b>2,390 Cu. Yds.</b>	20' WIDE ACCESS ROAD R-O-W DISTURBANCE	±602.13'	±0.276
<b>FILL</b>	<b>1,110 Cu. Yds.</b>	6' WIDE PIPELINE R-O-W DISTURBANCE	±4657.32	±0.642
EXCESS MATERIAL	1,280 Cu. Yds.	10' WIDE POWER LINE R-O-W DISTURBANCE	±98.34'	±0.023
TOPSOIL	1,280 Cu. Yds.	<b>TOTAL SURFACE USE AREA</b>	<b>±5357.79'</b>	<b>±2.718</b>
<b>EXCESS UNBALANCE</b> (After Interim Rehabilitation)	<b>0 Cu. Yds.</b>			

<b>NOTES:</b> <ul style="list-style-type: none"><li>• Fill quantity includes 5% for compaction.</li><li>• Topsoil should not be stripped below finished grade on substructure area.</li></ul>		<div>ConocoPhillips</div> <div><b>ConocoPhillips Company</b></div>	
		SEMU 251 SECTION 19, T20S, R38E, N.M.P.M. 1217' FNL 2438' FEL	
<div><div>Corporate Office * 85 South 200 East Vernal, UT 84078 * (435) 789-1017</div></div>		DRAWN BY: H.K.W.	SCALE: AS SHOWN
		DATE: 09-20-13	REVISED:
		TYPICAL CROSS SECTIONS	
		FIGURE #2	

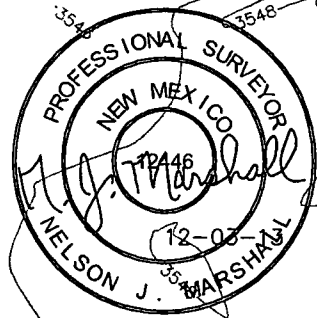
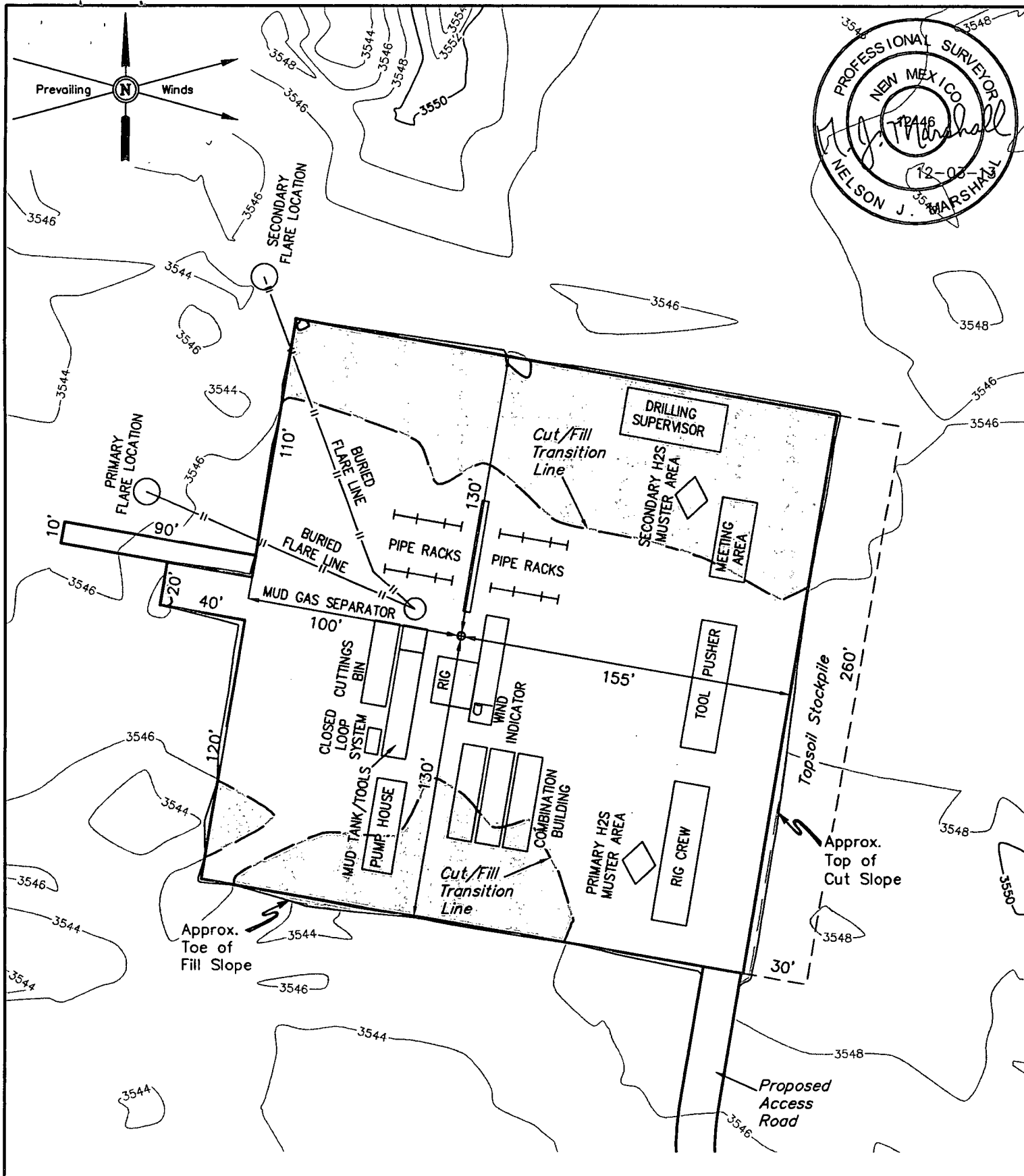

**NOTES:**  
 • Flare pit is to be located a min. of 160' from the well head.

ConocoPhillips

**ConocoPhillips Company**

SEMU 251  
 SECTION 19, T20S, R38E, N.M.P.M.  
 1217' FNL 2438' FEL

DRAWN BY: H.K.W.

SCALE: 1" = 60'

DATE: 09-20-13

REV: 12-02-13 C.A.G.

**TYPICAL RIG LAYOUT**

**FIGURE #3**



Corporate Office \* 85 South 200 East  
 Vernal, UT 84078 \* (435) 789-1017



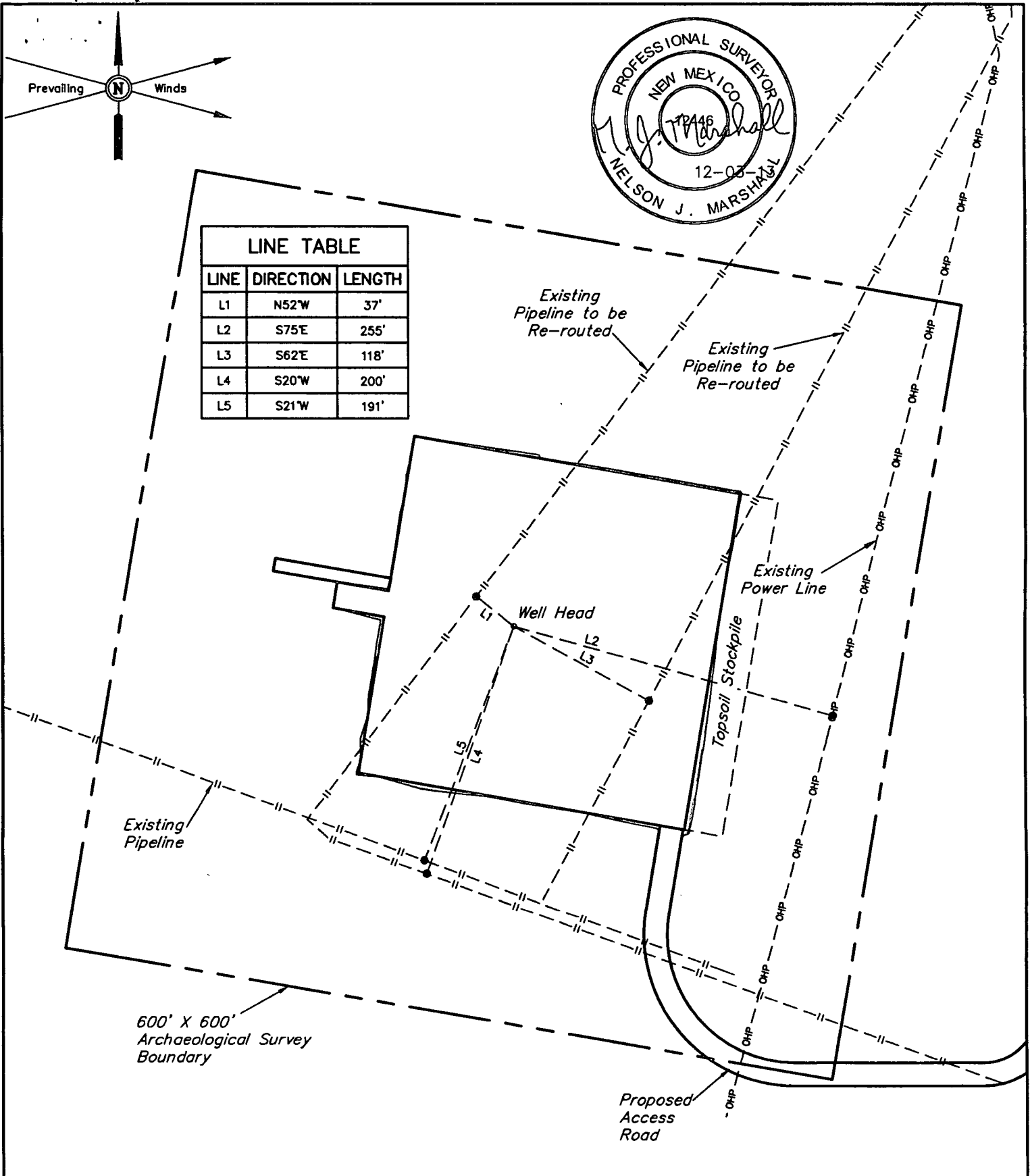

NOTES:	ConocoPhillips	<b>ConocoPhillips Company</b>	
	SEMU 251 SECTION 19, T20S, R38E, N.M.P.M. 1217' FNL 2438' FEL		
Corporate Office * 85 South 200 East Vernal, UT 84078 * (435) 789-1017	DRAWN BY: H.K.W.	SCALE: 1" = 100'	
	DATE: 09-20-13	REV: 12-02-13 C.A.G.	
<b>ARCHAEOLOGICAL SURVEY BOUNDARY</b>			<b>FIGURE #5</b>

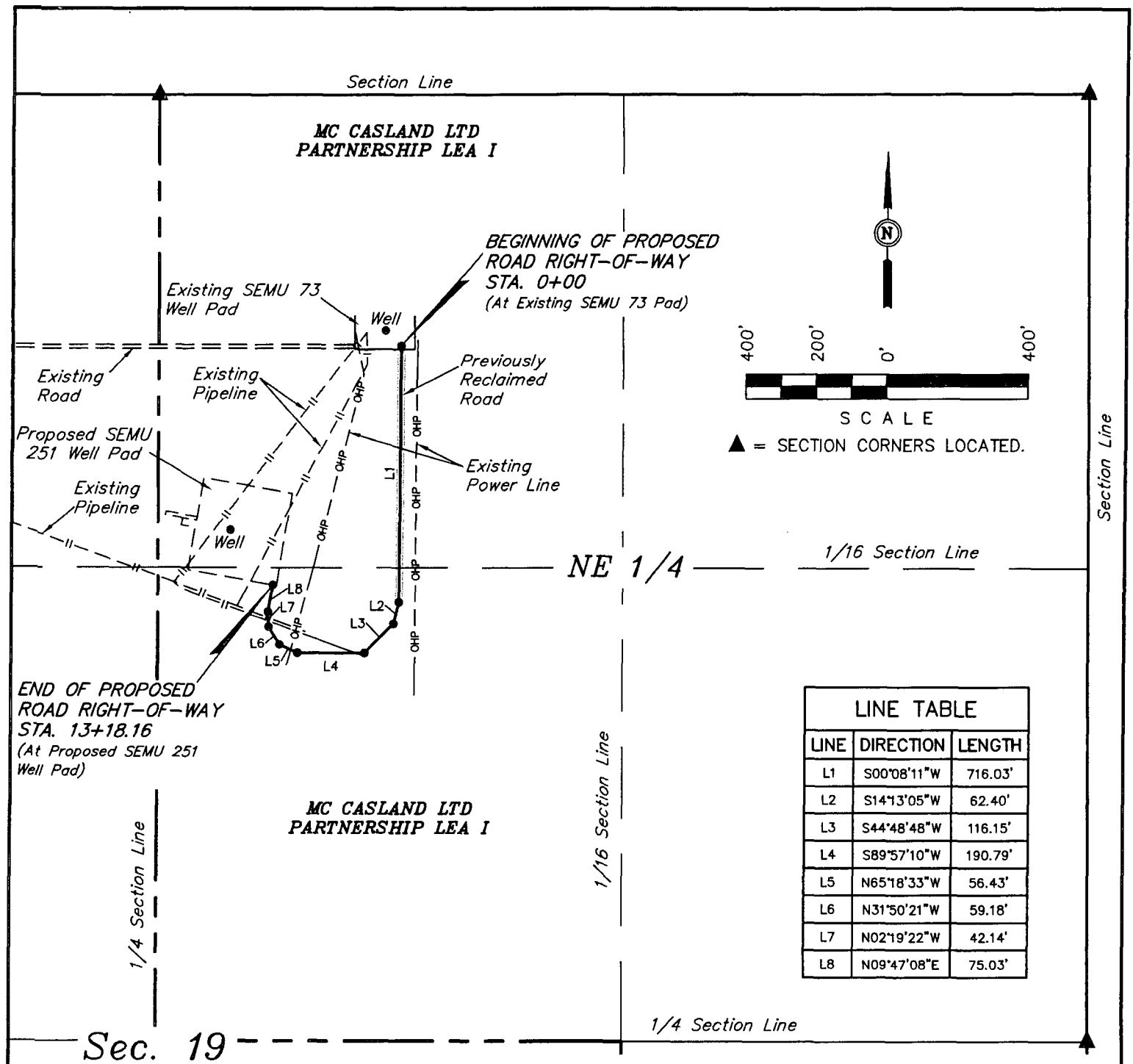

BEGINNING OF ROAD STA. 0+00 BEARS  
S44°34'07"E 983.56' FROM THE NORTH 1/4  
CORNER OF SECTION 19, T20S, R38E, N.M.P.M.

END OF ROAD STA. 13+18.16 BEARS S13°30'30"E  
1408.85' FROM THE NORTH 1/4 CORNER OF  
SECTION 19, T20S, R38E, N.M.P.M.

### ROAD RIGHT-OF-WAY DESCRIPTION

A 20' WIDE RIGHT-OF-WAY 10' ON EACH SIDE OF THE  
FOLLOWING DESCRIBED CENTERLINE.

BEGINNING AT A POINT IN THE NW 1/4 NE 1/4 OF SECTION  
19, T20S, R38E, N.M.P.M., WHICH BEARS S44°34'07"E  
983.56' FROM THE NORTH 1/4 CORNER OF SAID SECTION  
19, THENCE S00°08'11"W 716.03'; THENCE S14°13'05"W  
62.40'; THENCE S44°48'48"W 116.15'; THENCE S89°57'10"W  
190.79'; THENCE N65°18'33"W 56.43'; THENCE N31°50'21"W  
59.18'; THENCE N02°19'22"W 42.14'; THENCE N09°47'08"E  
75.03'; TO A POINT IN THE SW 1/4 NE 1/4 OF SAID  
SECTION 19, WHICH BEARS S13°30'30"E 1408.85' FROM THE  
NORTH 1/4 CORNER OF SAID SECTION 19. THE SIDE LINES  
OF SAID DESCRIBED RIGHT-OF-WAY BEING SHORTENED OR  
ELONGATED TO MEET THE GRANTOR'S PROPERTY LINES.  
BASIS OF BEARINGS IS A G.P.S. OBSERVATION. CONTAINS  
0.605 ACRES MORE OR LESS.

### RIGHT-OF-WAY LENGTHS

PROPERTY OWNER	FEET	ACRES	RODS
L1 (PREVIOUSLY RECLAIMED ROAD)	716.03	0.329	43.40
L2-L8 (NEW PROPOSED ROAD DISTURBANCE)	602.13	0.276	36.49
TOTAL	1318.16	0.605	79.89

### CERTIFICATE

I HEREBY CERTIFY THAT THIS PLAN CORRECTLY REPRESENTS WORK  
PERFORMED BY ME OR UNDER MY DIRECT SUPERVISION AND IS  
TRUE AND CORRECT TO THE BEST OF MY KNOWLEDGE AND BELIEF.

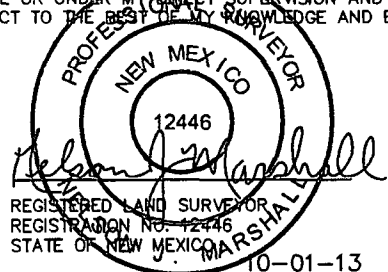

#### NOTES:

- The maximum grade of existing ground for the proposed access road is ±6%.

ConocoPhillips

ConocoPhillips Company

SEMU 251  
SECTION 19, T20S, R38E, N.M.P.M.  
1217' FNL 2438' FEL

DRAWN BY: H.K.W.

SCALE: 1" = 400'

DATE: 09-17-13

REVISED:

ACCESS ROAD R-O-W

FIGURE #6



Corporate Office \* 85 South 200 East  
Vernal, UT 84078 \* (435) 789-1017

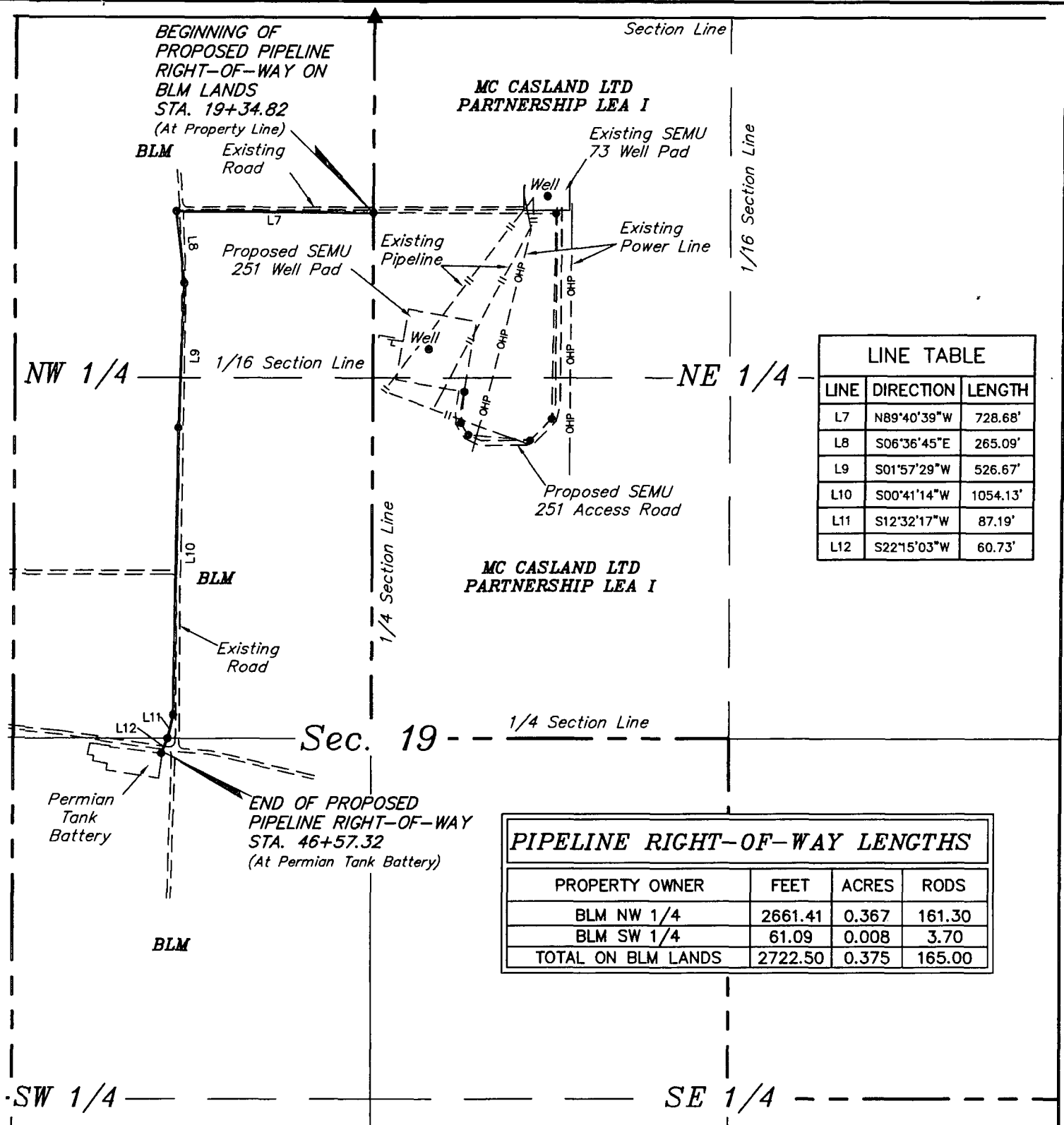

## PIPELINE RIGHT-OF-WAY DESCRIPTION ON BLM LANDS

A 6' WIDE RIGHT-OF-WAY 3' ON EACH SIDE OF THE FOLLOWING DESCRIBED CENTERLINE.

BEGINNING AT A POINT ON THE EAST LINE OF THE NE 1/4 NW 1/4 OF SECTION 19, T20S, R38E, N.M.P.M., WHICH BEARS S00°06'51"E 718.36' FROM THE NORTH 1/4 CORNER OF SAID SECTION 19, THENCE N89°40'39"W 728.68'; THENCE S06°36'45"E 265.09'; THENCE S01°57'29"W 526.67'; THENCE S00°41'14"W 1054.13'; THENCE S12°32'17"W 87.19'; THENCE S22°15'03"W 60.73' TO A POINT IN THE NE 1/4 SW 1/4 OF SAID SECTION 19, WHICH BEARS S18°14'15"E 1879.07' FROM THE WEST 1/4 CORNER OF SAID SECTION 19. THE SIDE LINES OF SAID DESCRIBED RIGHT-OF-WAY BEING SHORTENED OR ELONGATED TO MEET THE GRANTOR'S PROPERTY LINES. BASIS OF BEARINGS IS A G.P.S. OBSERVATION. CONTAINS 0.375 ACRES MORE OR LESS.



BEGINNING OF PIPELINE STA. 19+34.82 BEARS  
S00°06'51"E 718.36' FROM THE NORTH 1/4  
CORNER OF SECTION 19, T20S, R38E, N.M.P.M.

END OF PIPELINE STA. 46+57.32 BEARS  
S18°14'15"E 1879.07' FROM THE WEST 1/4  
CORNER OF SECTION 19, T20S, R38E, N.M.P.M.

# CERTIFICATE

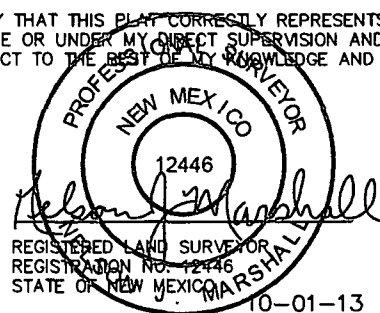
I HEREBY CERTIFY THAT THIS PLAT CORRECTLY REPRESENTS WORK PERFORMED BY ME OR UNDER MY DIRECT SUPERVISION AND IS TRUE AND CORRECT TO THE BEST OF MY KNOWLEDGE AND BELIEF.



 <p>Corporate Office * 85 South 200 East Vernal, UT 84078 * (435) 789-1017</p>			<b>ConocoPhillips Company</b>	
	<p style="text-align: center;">SEMU 251 SECTION 19, T20S, R38E, N.M.P.M. 1217' FNL 2438' FEL</p>			
	DRAWN BY: H.K.W.		SCALE: 1" = 500'	
	DATE: 09-17-13		REVISED:	
<p style="text-align: center;"><b>PIPELINE R-O-W</b></p>			<p style="text-align: center;"><b>FIGURE #7B</b></p>	



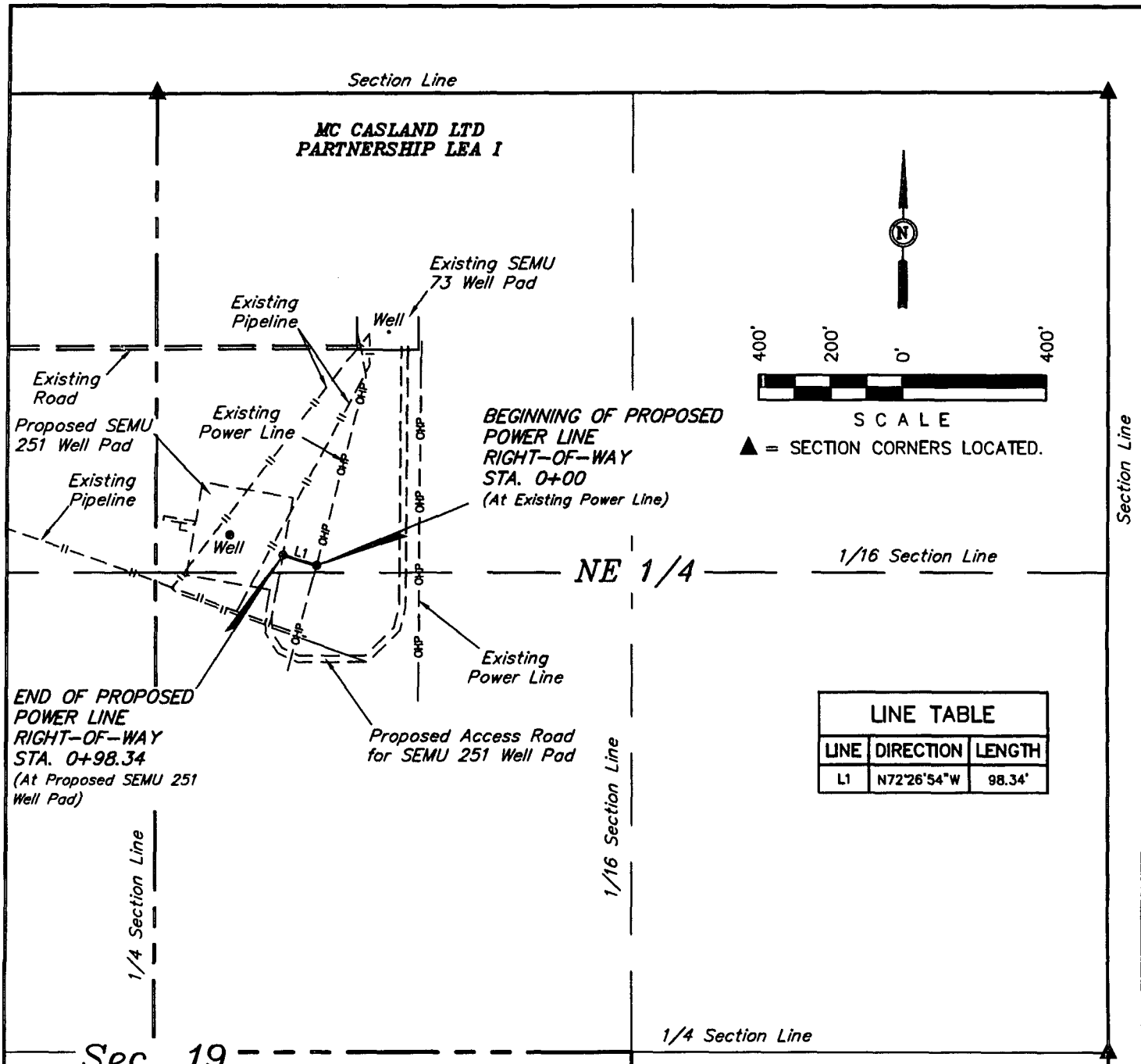

Sec. 19

BEGINNING OF POWER LINE STA. 0+00 BEARS  
S19°03'03"E 1377.89' FROM THE NORTH 1/4  
CORNER OF SECTION 19, T20S, R38E, N.M.P.M.

END OF POWER LINE STA. 0+98.34 BEARS  
S15°37'34"E 1321.61' FROM THE NORTH 1/4  
CORNER OF SECTION 19, T20S, R38E, N.M.P.M.

POWER LINE RIGHT-OF-WAY  
DESCRIPTION

A 10' WIDE RIGHT-OF-WAY 5' ON EACH SIDE OF THE  
FOLLOWING DESCRIBED CENTERLINE.

BEGINNING AT A POINT IN THE NW 1/4 NE 1/4 OF SECTION  
19, T20S, R38E, N.M.P.M., WHICH BEARS S19°03'03"E  
1377.89' FROM THE NORTH 1/4 CORNER OF SAID SECTION  
19, THENCE N72°26'54"W 98.34' TO A POINT IN THE NW  
1/4 NE 1/4 OF SAID SECTION 19, WHICH BEARS  
S15°37'34"E 1321.61' FROM THE NORTH 1/4 CORNER OF  
SAID SECTION 19. THE SIDE LINES OF SAID DESCRIBED  
RIGHT-OF-WAY BEING SHORTENED OR ELONGATED TO MEET  
THE GRANTOR'S PROPERTY LINES. BASIS OF BEARINGS IS A  
G.P.S. OBSERVATION. CONTAINS 0.023 ACRES MORE OR  
LESS.

RIGHT-OF-WAY LENGTHS			
PROPERTY OWNER	FEET	ACRES	RODS
MC CASLAND LTD PARTNERSHIP LEA I	98.34	0.023	5.96

CERTIFICATE

I HEREBY CERTIFY THAT THIS PLAT CORRECTLY REPRESENTS WORK  
PERFORMED BY ME OR UNDER MY DIRECT SUPERVISION AND IS  
TRUE AND CORRECT TO THE BEST OF MY KNOWLEDGE AND BELIEF.

PROF. SURVEYOR  
NEW MEXICO  
12446  
*Nelson J. Marshall*  
REGISTERED LAND SURVEYOR  
REGISTRATION NO. 12446  
STATE OF NEW MEXICO  
10-01-13



Corporate Office \* 85 South 200 East  
Vernal, UT 84078 \* (435) 789-1017

ConocoPhillips

ConocoPhillips Company

SEMU 251  
SECTION 19, T20S, R38E, N.M.P.M.  
1217' FNL 2438' FEL

DRAWN BY: H.K.W.    SCALE: 1" = 400'

DATE: 09-17-13    REVISED:

POWER LINE R-O-W

FIGURE #3

**ConocoPhillips Company**  
**SEMU 251**  
**SECTION 19, T20S, R38E, N.M.P.M.**

BEGINNING AT THE INTERSECTION OF U.S. HIGHWAY 62/U.S. HIGHWAY 180 AND HIGHWAY 18, PROCEED IN A SOUTHERLY DIRECTION FROM HOBBS, NEW MEXICO ALONG HIGHWAY 18 APPROXIMATELY 10.7 MILES TO THE JUNCTION OF THIS ROAD AND AN EXISTING ROAD TO THE WEST; TURN RIGHT AND PROCEED IN A WESTERLY DIRECTION APPROXIMATELY 3.5 MILES TO THE JUNCTION OF THIS ROAD AND AN EXISTING ROAD TO THE NORTH; TURN RIGHT AND PROCEED IN A NORTHERLY, THEN NORTHWESTERLY DIRECTION APPROXIMATELY 1.3 MILES TO THE JUNCTION OF THIS ROAD AND AN EXISTING ROAD TO THE EAST; TURN RIGHT AND PROCEED IN AN EASTERLY, THEN NORTHEASTERLY, THEN EASTERLY DIRECTION APPROXIMATELY 0.5 MILES TO THE JUNCTION OF THIS ROAD AND AN EXISTING ROAD TO THE NORTH; TURN LEFT AND PROCEED IN A NORTHERLY DIRECTION APPROXIMATELY 0.4 MILES TO THE JUNCTION OF THIS ROAD AND AN EXISTING ROAD TO THE EAST; TURN RIGHT AND PROCEED IN AN EASTERLY DIRECTION APPROXIMATELY 0.3 MILES TO THE BEGINNING OF THE PROPOSED ACCESS TO THE SOUTH; FOLLOW ROAD FLAGS IN A SOUTHERLY, THEN WESTERLY, THEN NORTHERLY DIRECTION APPROXIMATELY 1,318' TO THE PROPOSED LOCATION.

TOTAL DISTANCE FROM HOBBS, NEW MEXICO TO THE PROPOSED LOCATION IS APPROXIMATELY 16.9 MILES.

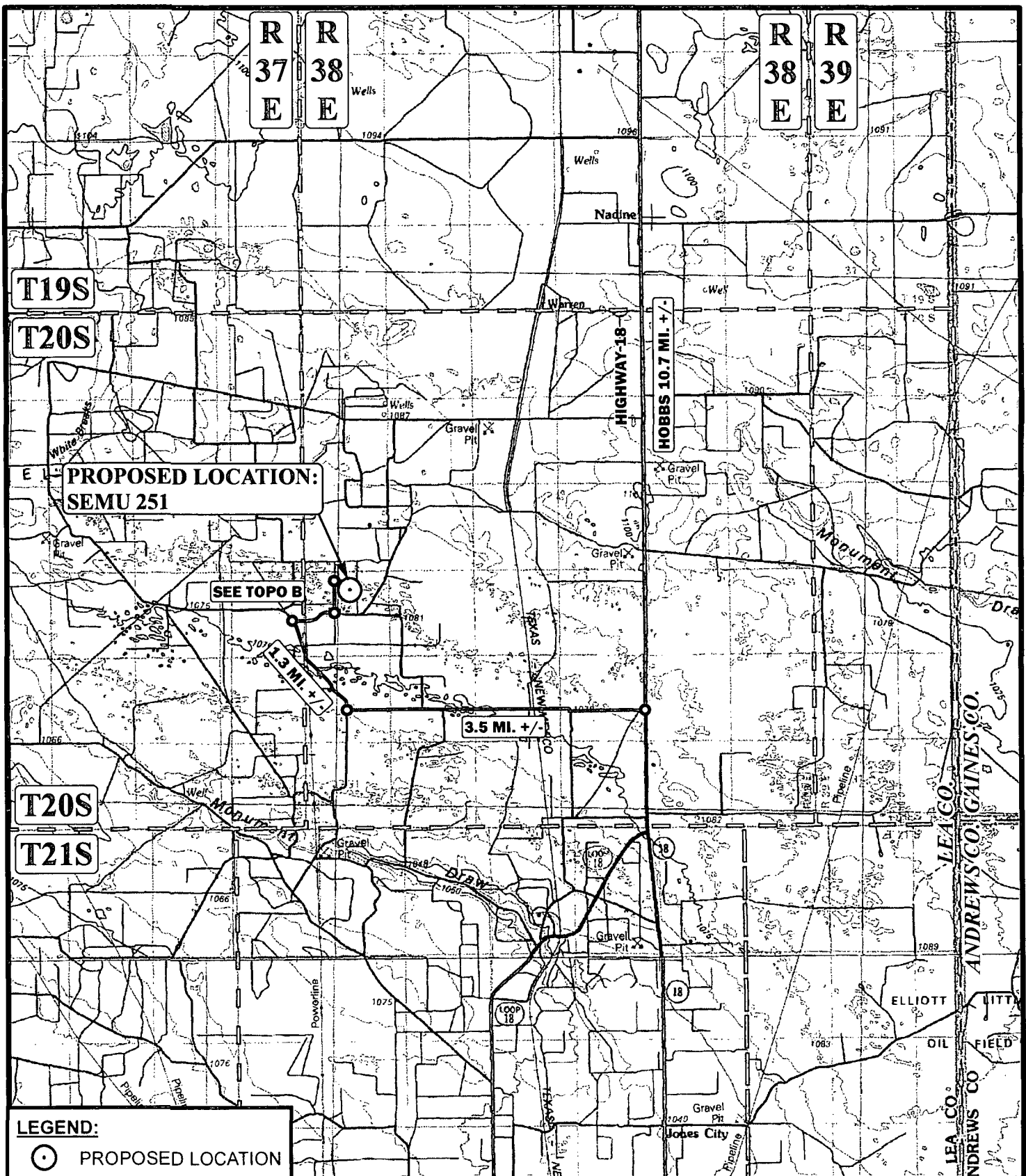

**LEGEND:**



PROPOSED LOCATION

SCALE: 1:100,000

REVISED:

DRAWN BY: J.L.H.

DATE DRAWN: 09-24-13



Corporate Office \* 85 South 200 East  
Vernal, UT 84078 \* (435) 789-1017



ConocoPhillips

**ConocoPhillips Company**

SEMU 251  
SECTION 19, T20S, R38E, N.M.P.M.  
1217' FNL 2438' FEL

**ACCESS ROAD MAP**

**TOPO A**

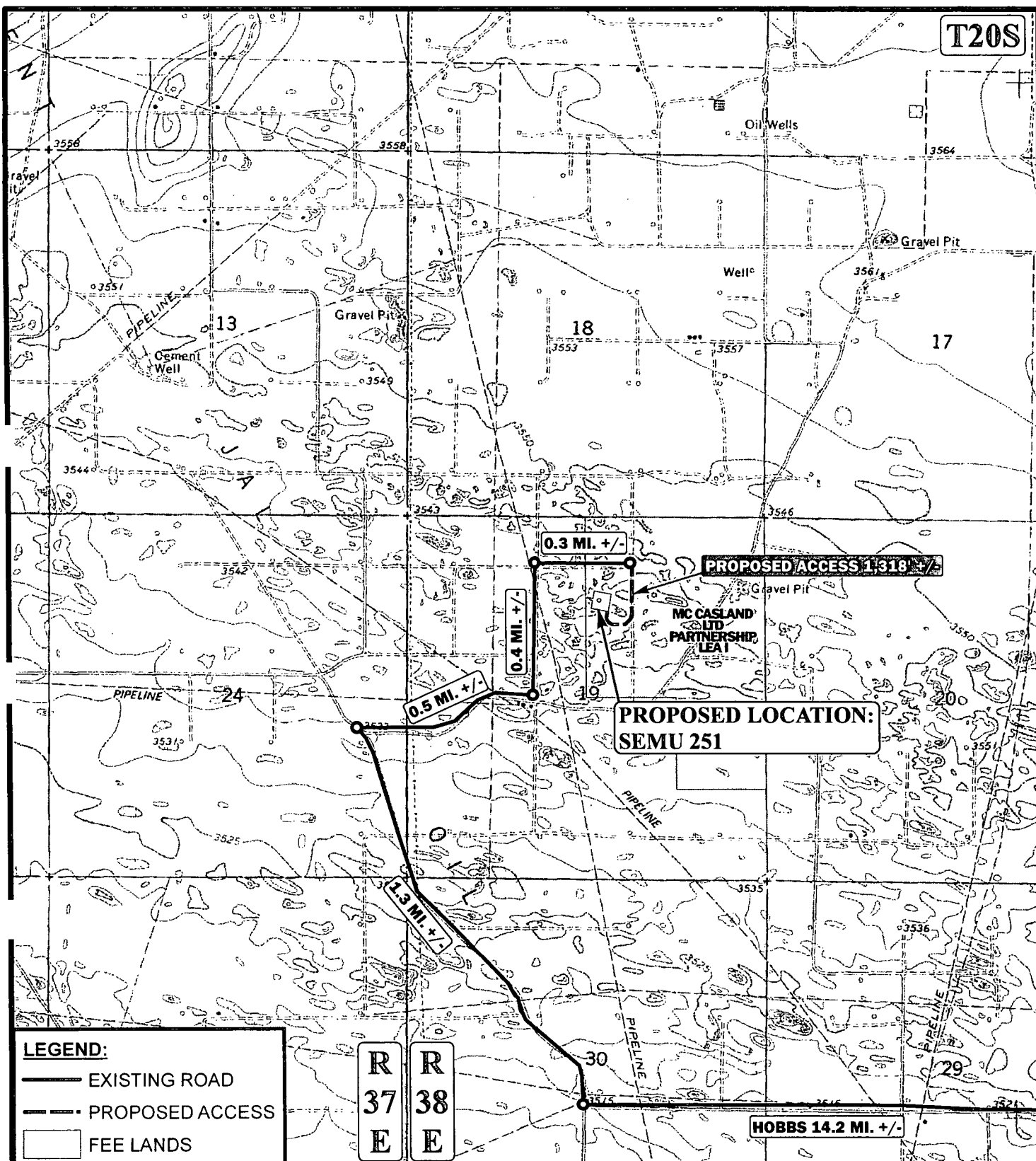

\*PARCEL DATA SHOWN HAS BEEN OBTAINED FROM VARIOUS SOURCES AND SHOULD BE USED FOR MAPPING, GRAPHIC AND PLANNING PURPOSES ONLY. NO WARRANTY IS MADE BY UINTAH ENGINEERING & LAND SURVEYING (UELS) FOR ACCURACY OF THE PARCEL DATA.

SCALE: 1" = 2000'

REVISED:

DRAWN BY: J.L.H.

DATE DRAWN: 09-24-13



ConocoPhillips

ConocoPhillips Company

SEMU 251  
SECTION 19, T20S, R38E, N.M.P.M.  
1217' FNL 2438' FEL



Corporate Office \* 85 South 200 East  
Vernal, UT 84078 \* (435) 789-1017

ACCESS ROAD MAP

TOPO B

T20S

PROPOSED LOCATION:  
SEMU 251

**LEGEND:**

● EXISTING WELLS

R  
37  
E

R  
38  
E

SCALE: 1" = 2000'

REVISED:

DRAWN BY: J.L.H.

DATE DRAWN: 09-24-13



Corporate Office \* 85 South 200 East  
Vernal, UT 84078 \* (435) 789-1017



ConocoPhillips

ConocoPhillips Company

SEMU 251  
SECTION 19, T20S, R38E, N.M.P.M.  
1217' FNL 2438' FEL

TOPOGRAPHIC MAP

TOPO C

T20S

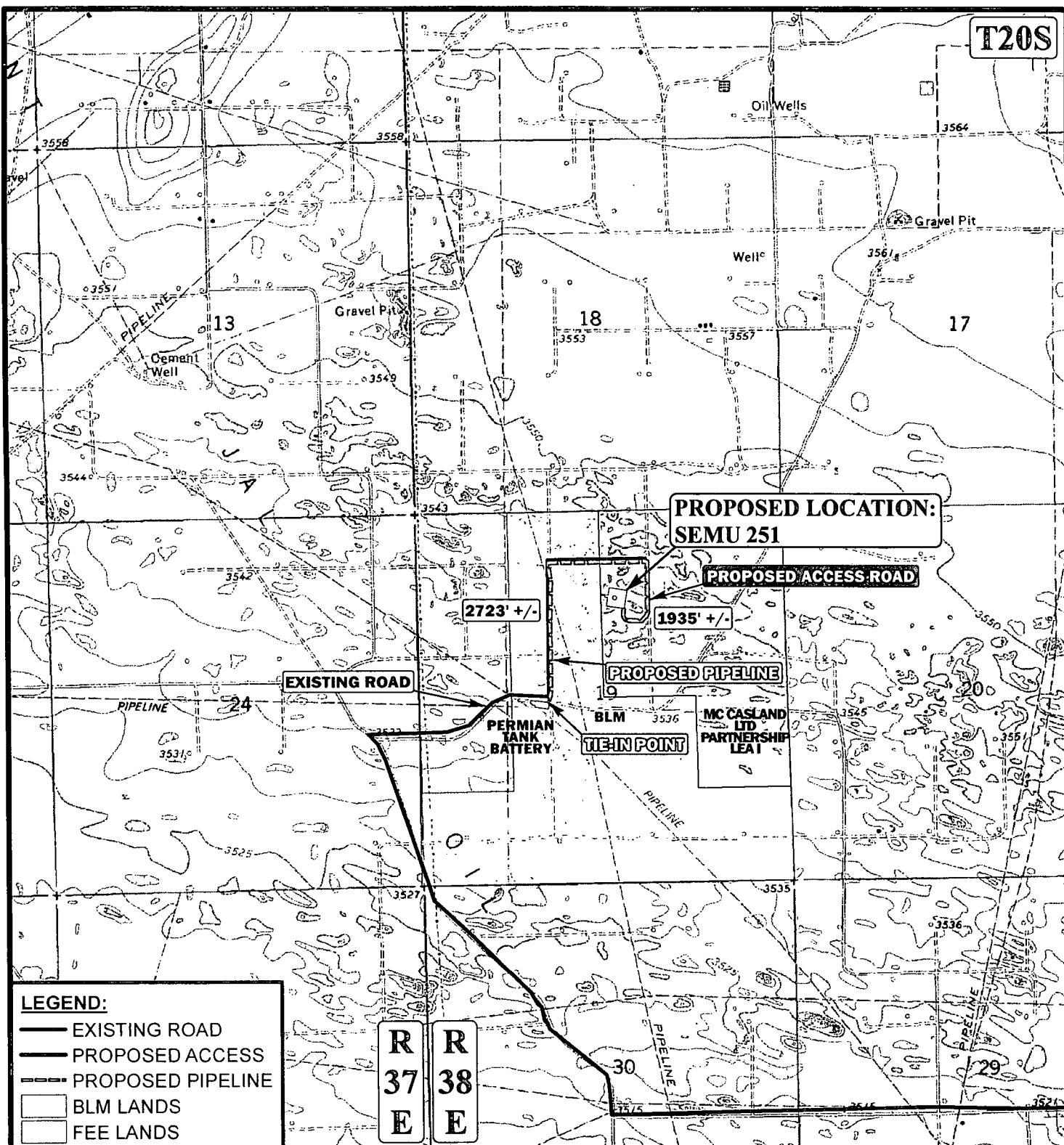

APPROXIMATE TOTAL PIPELINE DISTANCE 4,658' +/-

\*PARCEL DATA SHOWN HAS BEEN OBTAINED FROM VARIOUS SOURCES AND SHOULD BE USED FOR MAPPING, GRAPHIC AND PLANNING PURPOSES ONLY. NO WARRANTY IS MADE BY UINTAH ENGINEERING & LAND SURVEYING (UELS) FOR ACCURACY OF THE PARCEL DATA.

SCALE: 1" = 2000'

REVISED:

DRAWN BY: J.L.H.

DATE DRAWN: 09-24-13



ConocoPhillips

ConocoPhillips Company

SEMU 251  
SECTION 19, T20S, R38E, N.M.P.M.  
1217' FNL 2438' FEL



Corporate Office \* 85 South 200 East  
Vernal, UT 84078 \* (435) 789-1017

PIPELINE MAP

TOPO D

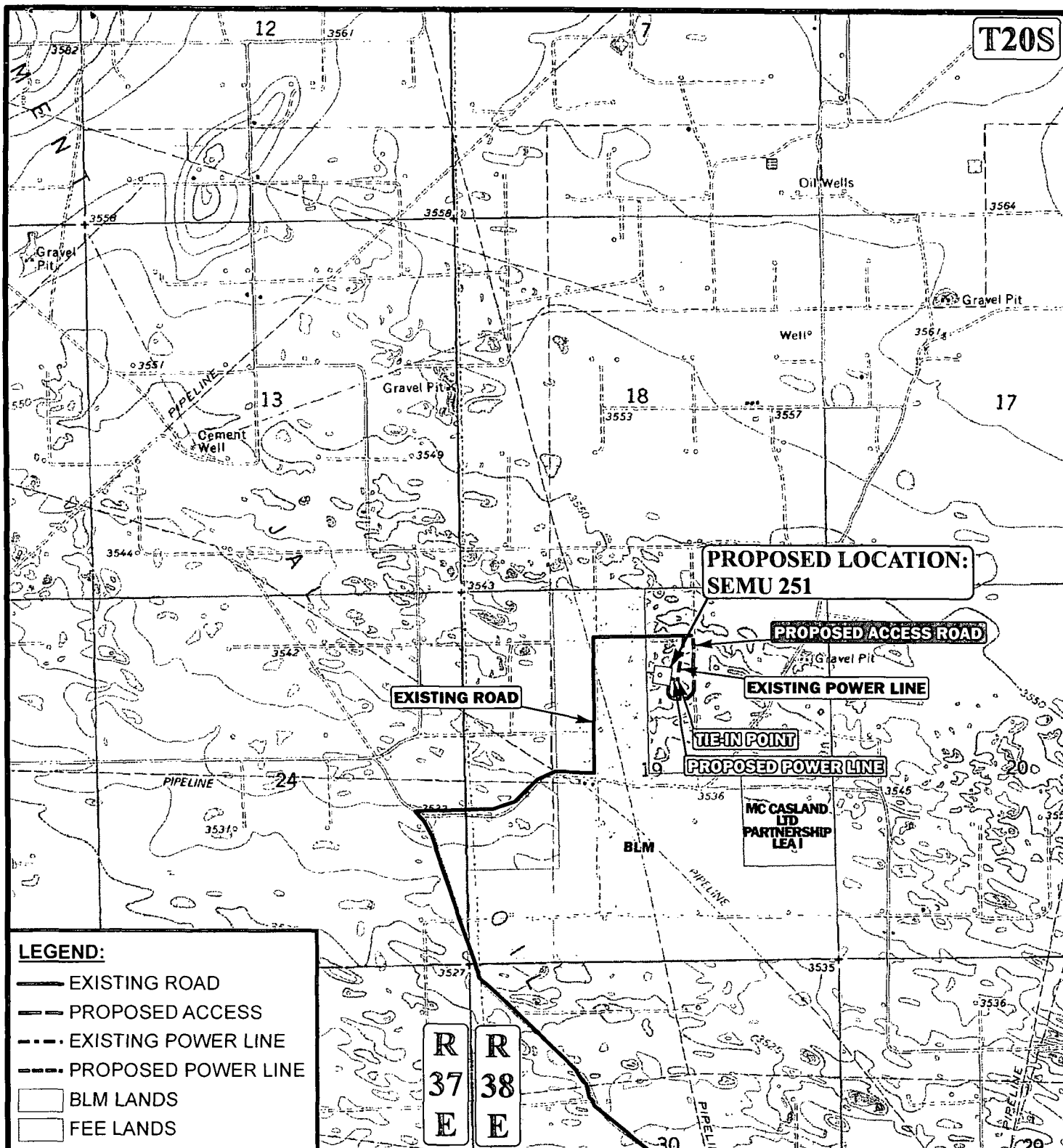

**APPROXIMATE TOTAL POWER LINE DISTANCE 98' +/-**

\*PARCEL DATA SHOWN HAS BEEN OBTAINED FROM VARIOUS SOURCES AND SHOULD BE USED FOR MAPPING, GRAPHIC AND PLANNING PURPOSES ONLY. NO WARRANTY IS MADE BY UINTAH ENGINEERING & LAND SURVEYING (UELS) FOR ACCURACY OF THE PARCEL DATA.

SCALE: 1" = 2000'

REVISED:

DRAWN BY: J.L.H.

DATE DRAWN: 09-24-13



ConocoPhillips

**ConocoPhillips Company**

SEMU 251  
SECTION 19, T20S, R38E, N.M.P.M.  
1217' FNL 2438' FEL



Corporate Office \* 85 South 200 East  
Vernal, UT 84078 \* (435) 789-1017

**POWER LINE MAP**

**TOPO E**



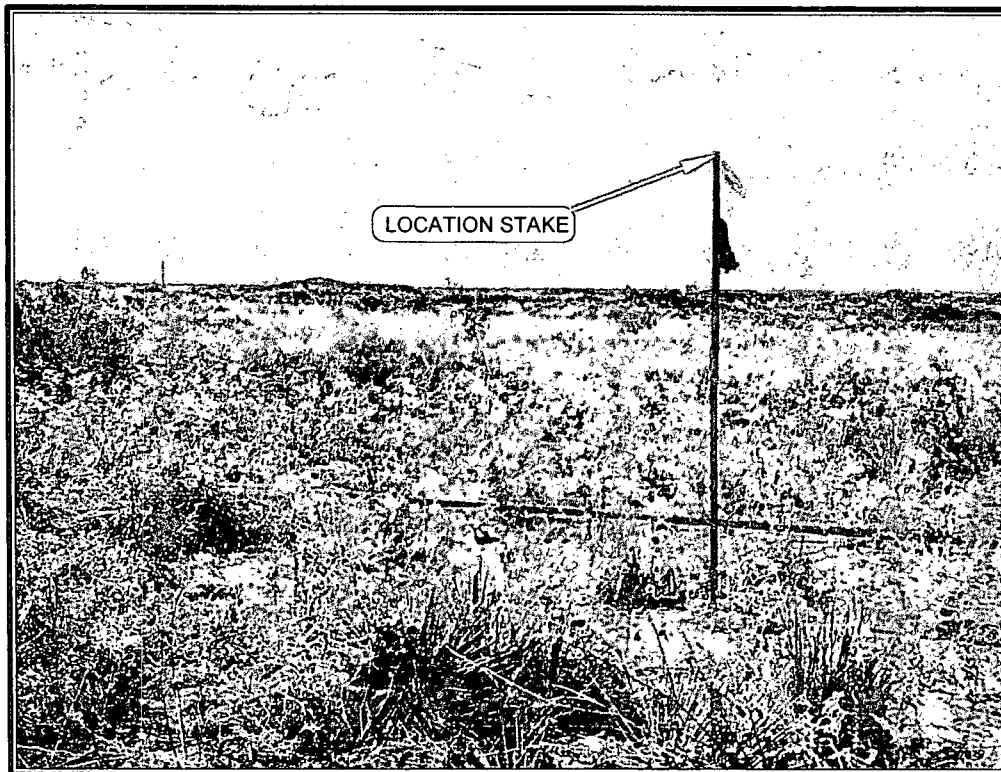

PHOTO: VIEW OF LOCATION STAKE

CAMERA ANGLE: WESTERLY

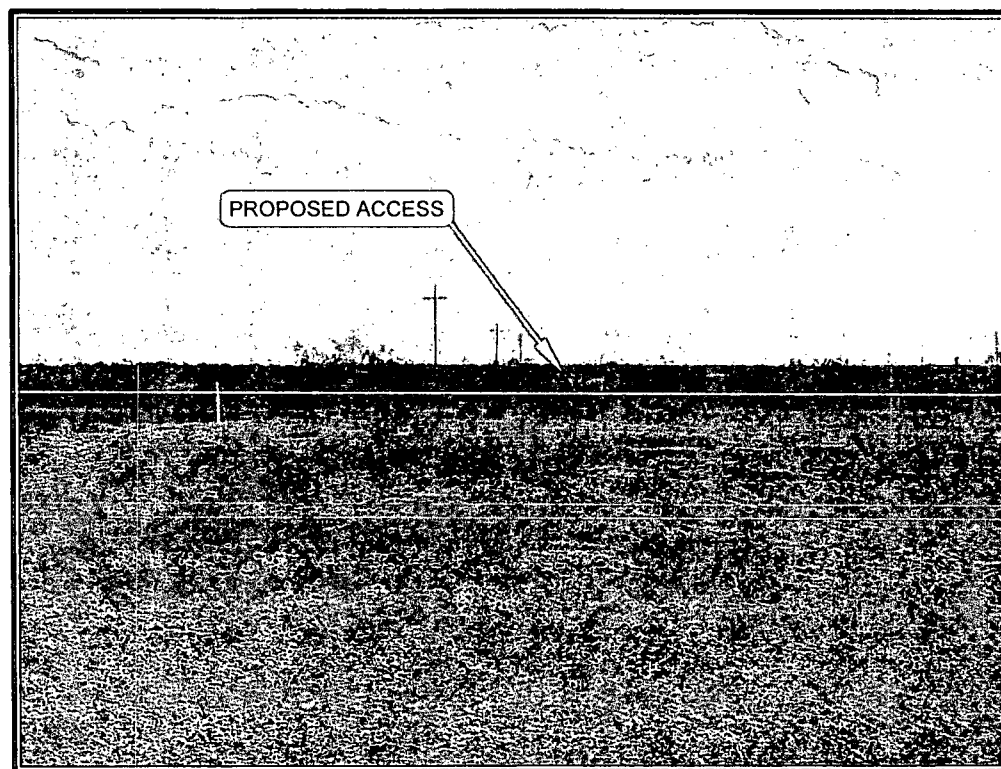

PHOTO: VIEW FROM BEGINNING OF THE PROPOSED ACCESS

CAMERA ANGLE: SOUTHERLY

NOTES:

ConocoPhillips

**ConocoPhillips Company**

SEM U 251  
SECTION 19, T20S, R38E, N.M.P.M.  
1217' FNL 2438' FEL

TAKEN BY: J.V.

DRAWN BY: J.L.H.

REVISED:

DATE: 09-07-13

DATE: 09-24-13



Corporate Office \* 85 South 200 East  
Vernal, UT 84078 \* (435) 789-1017

**PHOTO SHEET**