

District I  
1625 N. French Dr., Hobbs, NM 88240  
Phone: (575) 393-6161 Fax: (575) 393-0720  
District II  
811 S. First St., Artesia, NM 88210  
Phone: (575) 748-1283 Fax: (575) 748-9720  
District III  
1000 Rio Brazos Road, Aztec, NM 87410  
Phone: (505) 334-6178 Fax: (505) 334-6170  
District IV  
1220 S. St. Francis Dr., Santa Fe, NM 87505  
Phone: (505) 476-3460 Fax: (505) 476-3462

State of New Mexico **HOBBS OCD**  
Energy, Minerals & Natural Resources Department  
**OIL CONSERVATION DIVISION** **ANG 08 2014**  
1220 South St. Francis Dr.  
Santa Fe, NM 87505

Form C-102  
Revised August 1, 2011  
Submit one copy to appropriate  
District Office

☐ AMENDED REPORT

**RECEIVED**

**WELL LOCATION AND ACREAGE DEDICATION PLAT**

30-025- <sup>1</sup> API Number <b>42027</b>	<sup>2</sup> Pool Code <b>98081</b>	<sup>3</sup> Pool Name <b>WC-025 G-09 5263225A; WOLFEAMP</b>
<sup>4</sup> Property Code <b>313575</b>	<sup>5</sup> Property Name <b>WAR HAMMER 25 FEDERAL COM W1</b>	
<sup>7</sup> OGRD No. <b>217817</b>	<sup>8</sup> Operator Name <b>ConocoPhillips Company</b>	<sup>6</sup> Well Number <b>3H</b>
		<sup>9</sup> Elevation <b>3138'</b>

**10 Surface Location**

UL or lot no.	Section	Township	Range	Lot Idn	Feet from the	North/South line	Feet from the	East/West line	County
A	25	26 S	32 E		316	NORTH	125	EAST	LEA

**11 Bottom Hole Location If Different From Surface**

UL or lot no.	Section	Township	Range	Lot Idn	Feet from the	North/South line	Feet from the	East/West line	County
1	36	26 S	32 E		330	SOUTH	380	EAST	LEA

<sup>12</sup> Dedicated Acres 224.99	<sup>13</sup> Joint or Infill	<sup>14</sup> Consolidation Code	<sup>15</sup> Order No.
---	-------------------------------	----------------------------------	-------------------------

No allowable will be assigned to this completion until all interests have been consolidated or a non-standard unit has been approved by the division.

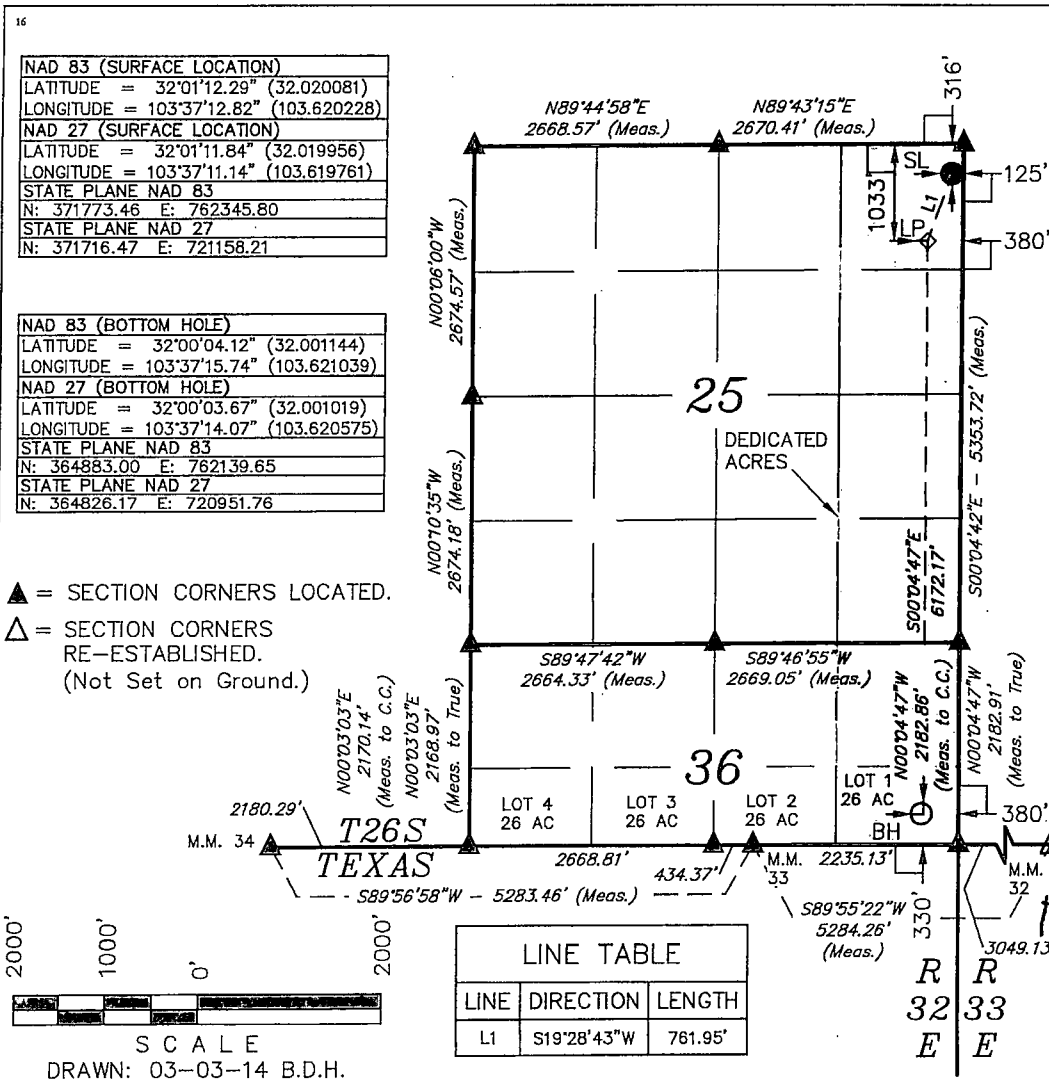

**17 OPERATOR CERTIFICATION**

I hereby certify that the information contained herein is true and complete to the best of my knowledge and belief, and that this organization either owns a working interest or unleased mineral interest in the land including the proposed bottom hole location or has a right to drill this well at this location pursuant to a contract with an owner of such a mineral or working interest, or to a voluntary pooling agreement or a compulsory pooling order heretofore entered by the division.

*Kristina Mickens* 03/03/2014  
Signature Date

KRISTINA MICKENS

Printed Name

kristina.mickens@conocophillips.com

E-mail Address

**18 SURVEYOR CERTIFICATION**

I hereby certify that the well location shown on this plat was plotted from field notes of actual surveys made by me or under my supervision, and that the same is true and correct to the best of my belief.

October 30, 2013

Date of Survey

Signature and Seal of Professional Surveyor:

**PROFESSIONAL SURVEYOR**  
NEW MEXICO  
12446  
*Nelson J. Marshall*  
NELSON J. MARSHALL  
03-03-14

Certificate Number:

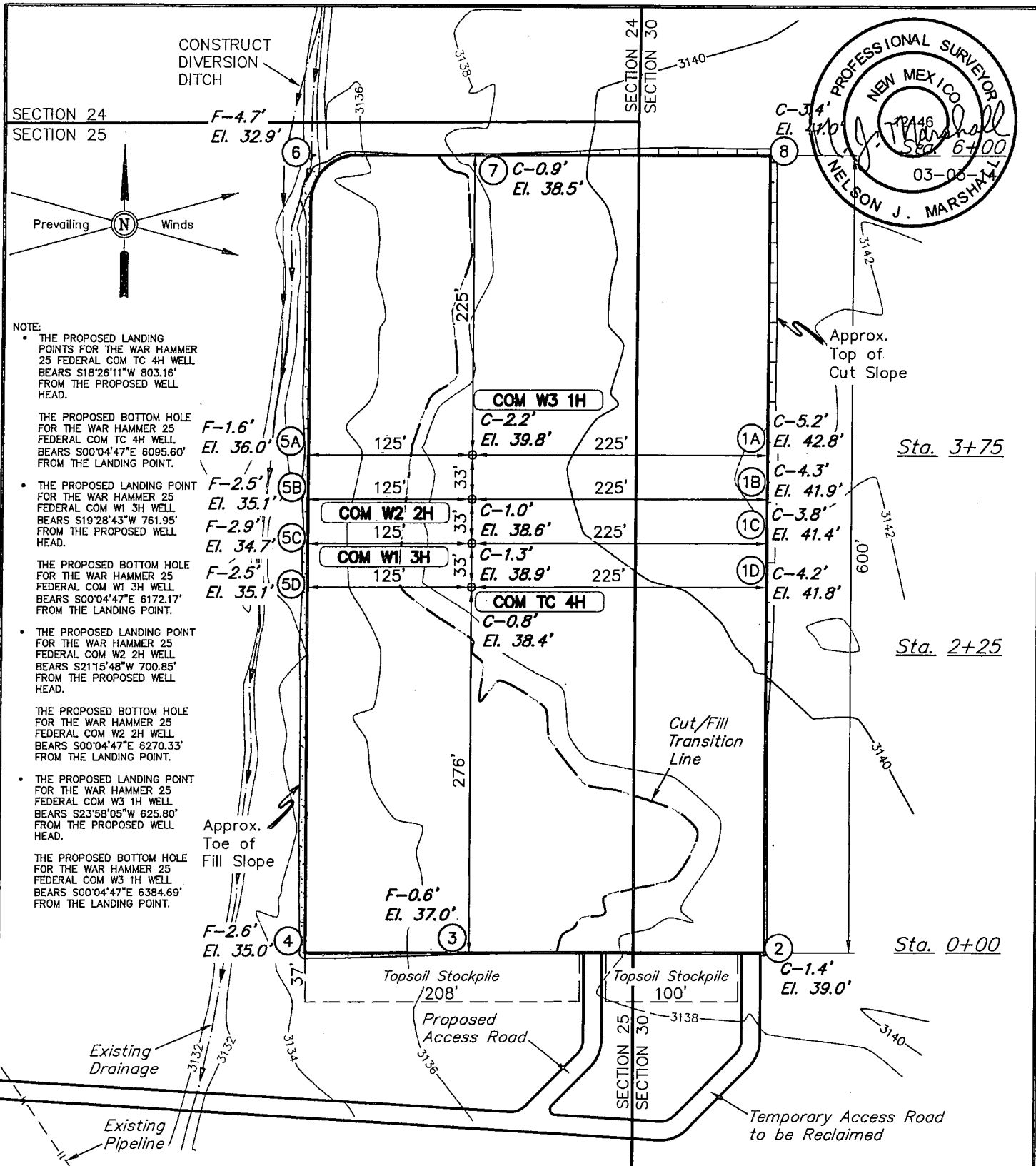

ELEV. UNGRADED GROUND AT TC 1H LOC. STAKE = 3138.4' FINISHED GRADE ELEV. AT TC 1H LOC. STAKE = 3137.6'

**NOTES:**

- Flare pit is to be located a min. of 100' from the well head.
- Round corners at 35' radius or as needed.
- Construct diversion ditches as needed.
- Underground utilities shown on this sheet are for visualization purposes only, actual locations to be determined prior to construction.

ConocoPhillips

**ConocoPhillips Company**

**WAR HAMMER 25 FEDERAL COM TC 4H, COM W1 3H,  
COM W2 2H & COM W3 1H  
SECTION 25, T26S, R32E, N.M.P.M.  
NE 1/4 NE 1/4**

DRAWN BY: H.K.W.

SCALE: 1" = 100'

REV: 02-13-14 S.F.

DATE: 07-16-13

REV: 02-05-14 S.F.

REV: 03-03-14 B.D.H.

Corporate Office \* 85 South 200 East  
Vernal, UT 84078 \* (435) 789-1017

**LOCATION LAYOUT**

**FIGURE #1**



AUG 08 2014

1" = 40'  
X-Section  
Scale  
1" = 100'

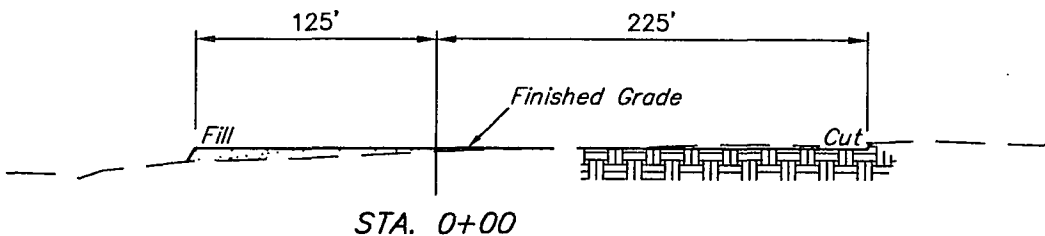
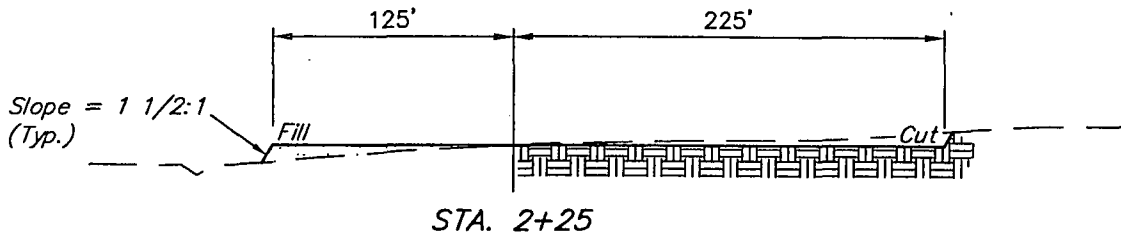
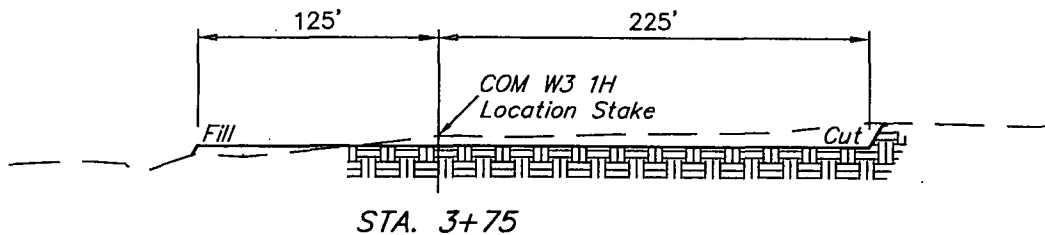
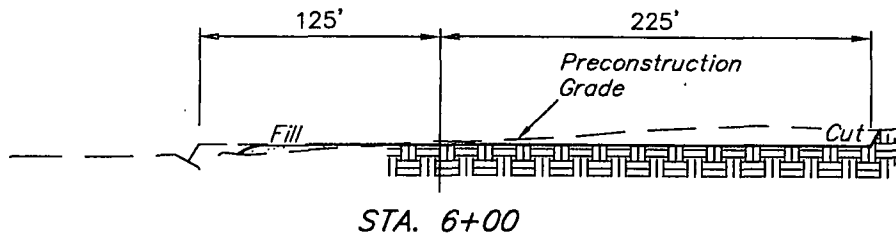
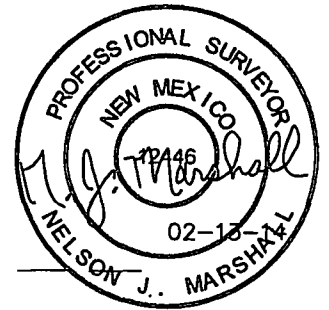

APPROXIMATE EARTHWORK QUANTITIES		APPROXIMATE SURFACE DISTURBANCE AREAS		
(4") TOPSOIL STRIPPING	2,680 Cu. Yds.		DISTANCE	ACRES
REMAINING LOCATION	6,350 Cu. Yds.	WELL SITE DISTURBANCE	N/A	±5.195
TOTAL CUT	9,030 Cu. Yds.	ACCESS ROAD DISTURBANCE	±1135.84'	±0.522
FILL	6,350 Cu. Yds.	TEMPORARY ACCESS ROAD DISTURBANCE	±274.07'	±0.126
EXCESS MATERIAL	2,680 Cu. Yds.	PIPELINE DISTURBANCE	±2219.79'	±0.306
TOPSOIL	2,680 Cu. Yds.	POWER LINE DISTURBANCE	±5327.12'	±1.223
EXCESS UNBALANCE (After Interim Rehabilitation)	0 Cu. Yds.	TOTAL DISTURBANCE	±8956.82'	±7.372

**NOTES:**

- Fill quantity includes 5% for compaction.
- Topsoil should not be stripped below finished grade on substructure area.

ConocoPhillips

**ConocoPhillips Company**

WAR HAMMER 25 FEDERAL COM TC 4H, COM W1 3H,  
COM W2 2H & COM W3 1H  
SECTION 25, T26S, R32E, N.M.P.M.  
NE 1/4 NE 1/4

DRAWN BY: J.S.

SCALE: AS SHOWN

REV: 02-05-14 S.F.

DATE: 07-27-13

REV: 01-14-14 S.F.

REV: 02-13-14 S.F.



Corporate Office \* 85 South 200 East  
Vernal, UT 84078 \* (435) 789-1017

**TYPICAL CROSS SECTIONS**

**FIGURE #2**

SECTION 24  
SECTION 25

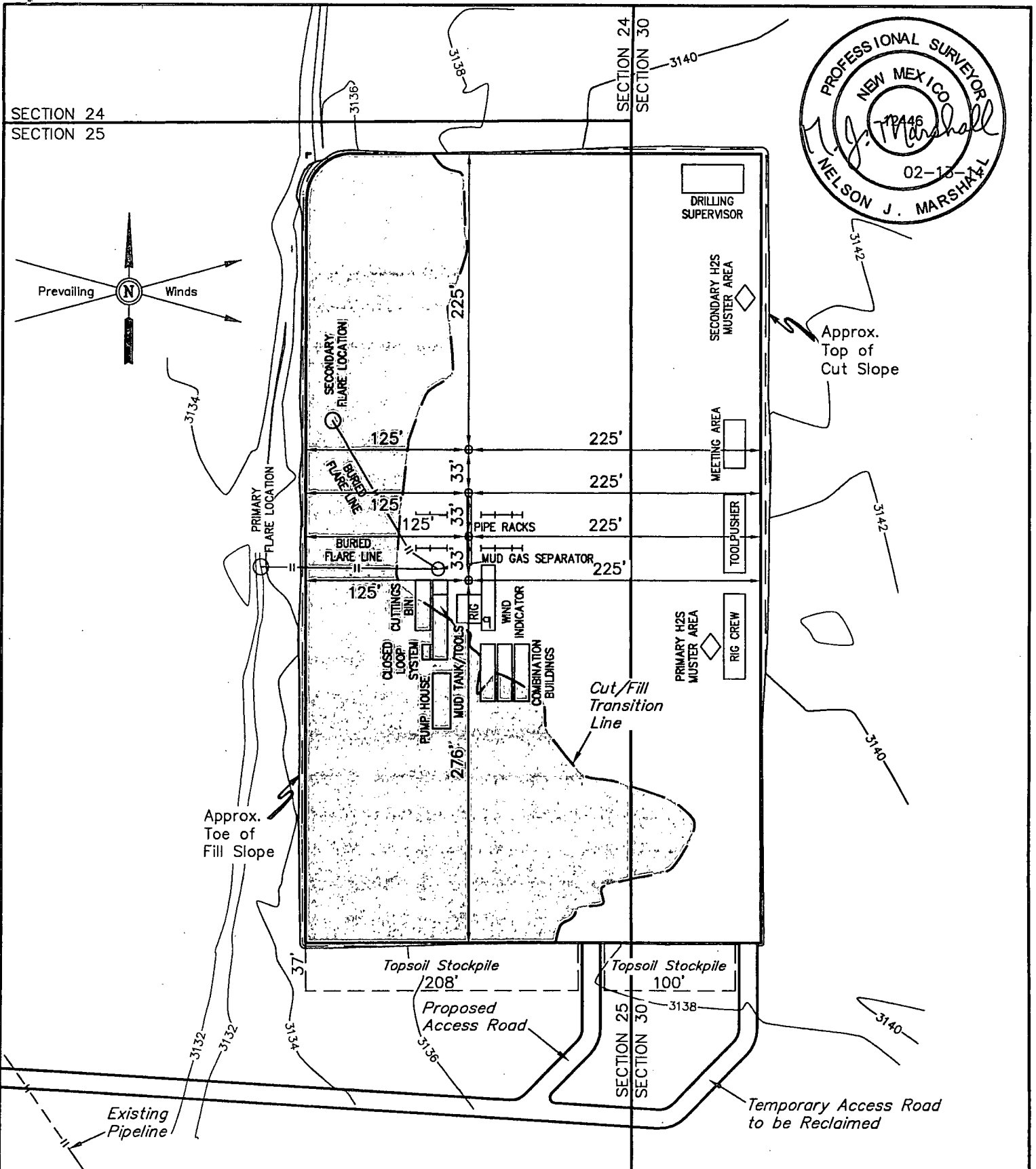
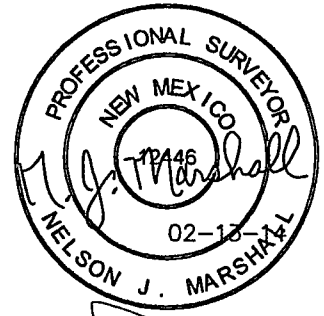
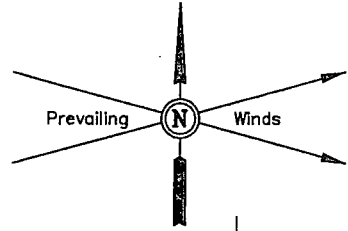

**NOTES:**

- Flare pit is to be located a min. of 160' from the well head.

ConocoPhillips

**ConocoPhillips Company**

WAR HAMMER 25 FEDERAL COM TC 4H, COM W1 3H,  
COM W2 2H & COM W3 1H  
SECTION 25, T26S, R32E, N.M.P.M.  
NE 1/4 NE 1/4

DRAWN BY: J.S.

SCALE: 1" = 100'

REV: 02-05-14 S.F.

DATE: 07-27-13

REV: 01-14-14 S.F.

REV: 02-13-14 S.F.

**TYPICAL RIG LAYOUT**

**FIGURE #3**



Corporate Office \* 85 South 200 East  
Vernal, UT 84078 \* (435) 789-1017

SECTION 24  
SECTION 25

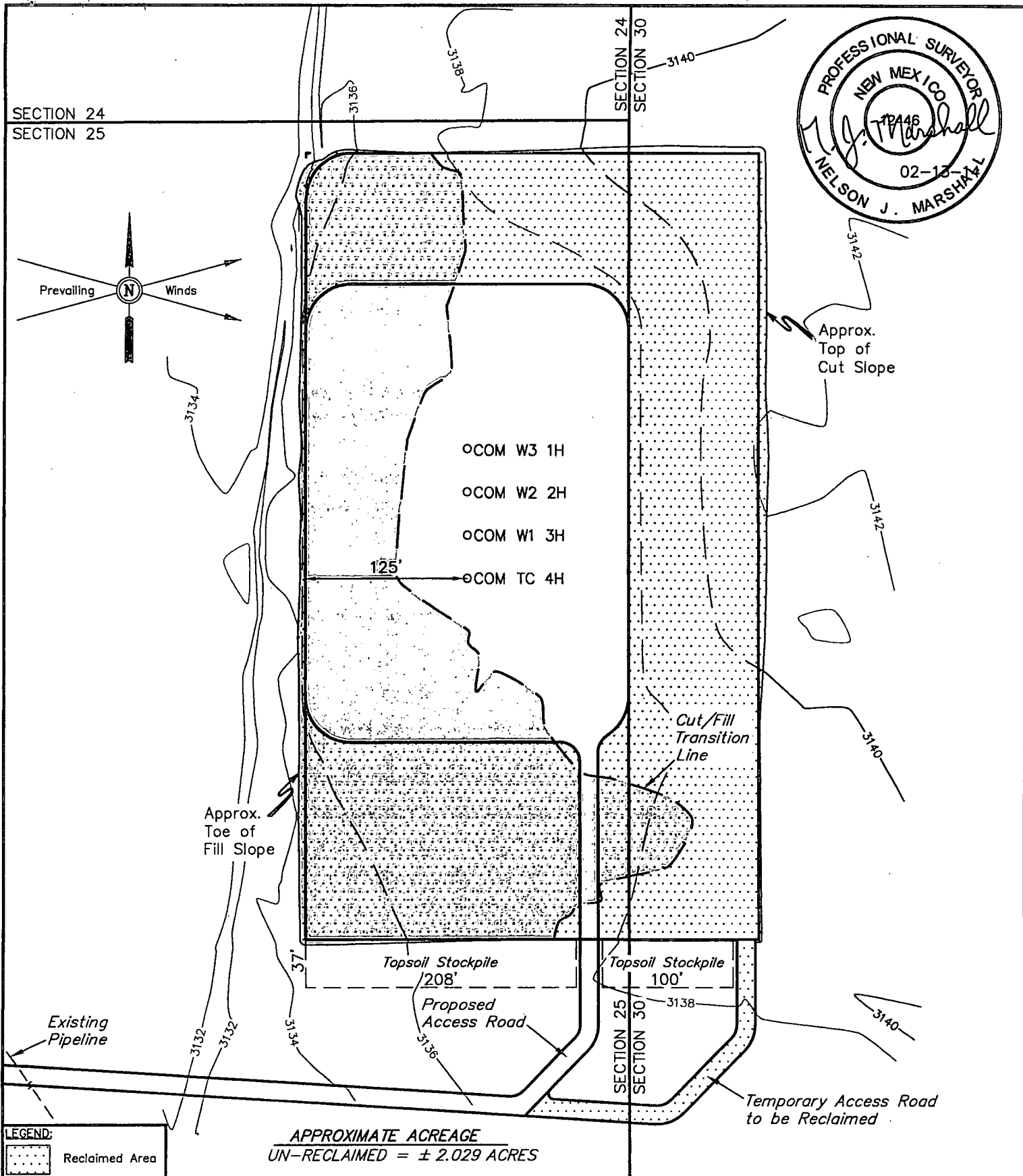
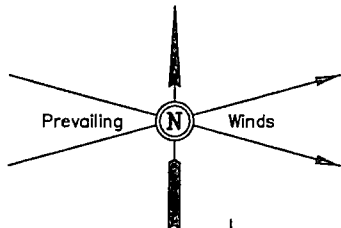

APPROXIMATE ACREAGE  
UN-RECLAIMED = ± 2.029 ACRES

NOTES:

ConocoPhillips

**ConocoPhillips Company**

WAR HAMMER 25 FEDERAL COM TC 4H, COM W1 3H,  
COM W2 2H & COM W3 1H  
SECTION 25, T26S, R32E, N.M.P.M.  
NE 1/4 NE 1/4

DRAWN BY: J.S.

SCALE: 1" = 100'

REV: 02-05-14 S.F.

DATE: 07-31-13

REV: 01-14-14 S.F.

REV: 02-13-14 S.F.

**RECLAMATION DIAGRAM**

**FIGURE #4**



Corporate Office \* 85 South 200 East  
Vernal, UT 84078 \* (435) 789-1017

SECTION 24

SECTION 25

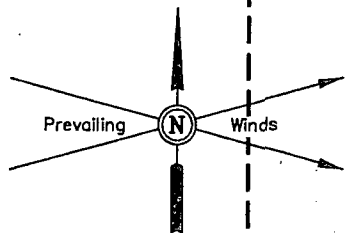

LINE TABLE		
LINE	DIRECTION	LENGTH
L1	WEST	165'

◦COM W3 1H

◦COM W2 2H

◦COM W1 3H

L1 ——— ◦COM TC 4H

Existing  
DrainageExisting  
PipelineTopsoil Stockpile  
208'Proposed  
Access RoadTopsoil Stockpile  
100'Temporary Access Road  
to be Reclaimed800' X 550'  
Archaeological Survey  
Boundary

## NOTES:

ConocoPhillips

**ConocoPhillips Company**

WAR HAMMER 25 FEDERAL COM TC 4H, COM W1 3H,  
COM W2 2H & COM W3 1H  
SECTION 25, T26S, R32E, N.M.P.M.  
NE 1/4 NE 1/4

DRAWN BY: J.S.

SCALE: 1" = 100'

REV: 01-14-14 S.F.

DATE: 07-27-13

REV: 01-09-14 B.D.H.

REV: 02-13-14 S.F.

ARCHAEOLOGICAL SURVEY  
BOUNDARY

**FIGURE #5**

Corporate Office \* 85 South 200 East  
Vernal, UT 84078 \* (435) 789-1017



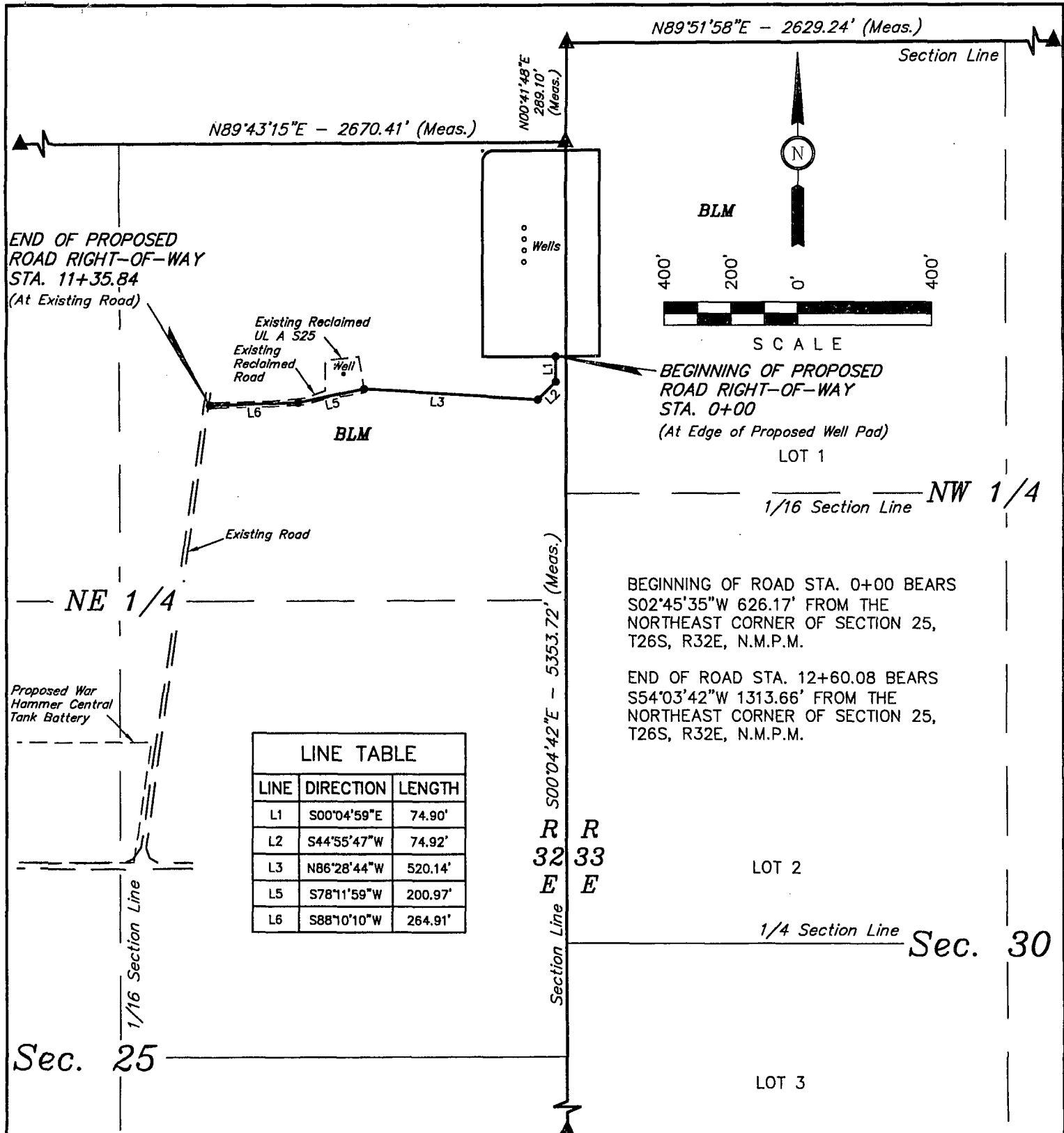

### ROAD RIGHT-OF-WAY DESCRIPTION

A 20' WIDE RIGHT-OF-WAY 10' ON EACH SIDE OF THE FOLLOWING DESCRIBED CENTERLINE.

BEGINNING AT A POINT IN THE NE 1/4 NE 1/4 OF SECTION 25, T26S, R32E, N.M.P.M., WHICH BEARS S02°45'35"W 626.17' FROM THE NORTHEAST CORNER OF SECTION 25, T26S, R32E, N.M.P.M., THENCE S00°04'59"E 74.90'; THENCE S44°55'47"W 74.92'; THENCE N86°28'44"W 520.14'; THENCE S78°11'59"W 200.97'; THENCE S88°10'10"W 264.91' TO A POINT IN THE NE 1/4 NE 1/4 OF SAID SECTION 25, WHICH BEARS S54°03'42"W 1313.66' FROM THE NORTHEAST CORNER OF SAID SECTION 25. THE SIDE LINES OF SAID DESCRIBED RIGHT-OF-WAY BEING SHORTENED OR ELONGATED TO MEET THE GRANTOR'S PROPERTY LINES. BASIS OF BEARINGS IS A G.P.S. OBSERVATION. CONTAINS 0.522 ACRES MORE OR LESS.

#### RIGHT-OF-WAY LENGTHS

DESCRIPTION	FEET	ACRES	RODS
TOTAL	1135.84	0.522	68.84

▲ = SECTION CORNERS LOCATED.

#### NOTES:

- The maximum grade of existing ground for the proposed access road is  $\pm 1.5\%$ .

CERTIFICATE OF PROFESSIONAL SURVEY  
THIS IS TO CERTIFY THAT THE ABOVE PLAT WAS PREPARED FROM FIELD NOTES OF ACTUAL SURVEYS MADE BY ME OR UNDER MY SUPERVISION AND THAT THE SAME ARE TRUE AND CORRECT TO THE BEST OF MY KNOWLEDGE AND BELIEF.

12446  
Nelson J. Marshall  
REGISTERED LAND SURVEYOR  
REGISTRATION NO. 12446  
STATE OF NEW MEXICO 02-13-14

ConocoPhillips

ConocoPhillips Company

WAR HAMMER 25 FEDERAL COM TC 4H, COM W1 3H,  
COM W2 2H & COM W3 1H  
SECTION 25, T26S, R32E, N.M.P.M.  
NE 1/4 NE 1/4

DRAWN BY: B.D.H.

SCALE: 1" = 400'

REV: 02-05-14 S.F.

DATE: 11-07-13

REV: 01-14-14 S.F.

REV: 02-13-14 S.F.

ACCESS ROAD R-O-W

FIGURE #6

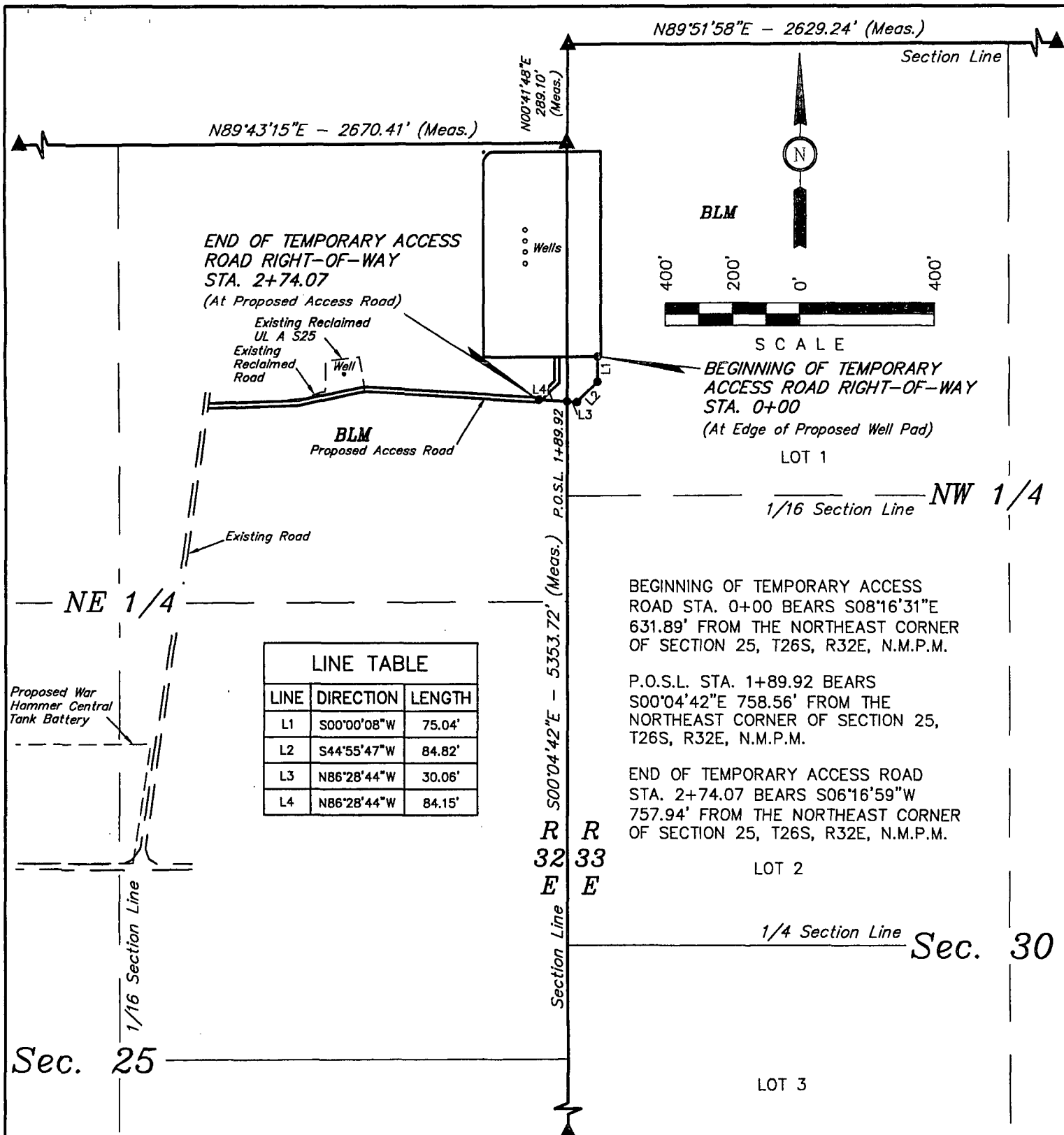

### TEMPORARY ROAD RIGHT-OF-WAY DESCRIPTION

A 20' WIDE RIGHT-OF-WAY 10' ON EACH SIDE OF THE FOLLOWING DESCRIBED CENTERLINE.

BEGINNING AT A POINT IN THE LOT 1 OF SECTION 30, T26S, R32E, N.M.P.M., WHICH BEARS S08°16'31"E 631.89' FROM THE NORTHEAST CORNER OF SECTION 25, T26S, R32E, N.M.P.M., THENCE S00°00'08"W 75.04'; THENCE S44°55'47"W 84.82'; THENCE N86°28'44"W 30.06' TO A POINT ON THE WEST LINE OF THE LOT 1 OF SAID SECTION 30, WHICH BEARS S00°04'42"E 758.56' FROM THE NORTHEAST CORNER OF SAID SECTION 25, THENCE N86°28'44"W 84.15' TO A POINT IN THE NE 1/4 NE 1/4 OF SAID SECTION 25, WHICH BEARS S06°16'59"W 757.94' FROM THE NORTHEAST CORNER OF SAID SECTION 25. THE SIDE LINES OF SAID DESCRIBED RIGHT-OF-WAY BEING SHORTENED OR ELONGATED TO MEET THE GRANTOR'S PROPERTY LINES. BASIS OF BEARINGS IS A G.P.S. OBSERVATION. CONTAINS 0.126 ACRES MORE OR LESS.

#### RIGHT-OF-WAY LENGTHS

DESCRIPTION	FEET	ACRES	RODS
BLM NW 1/4 SEC 30	189.92	0.087	11.51
BLM NE 1/4 SEC 25	84.15	0.039	5.10
TOTAL	274.07	0.126	16.61

▲ = SECTION CORNERS LOCATED.

#### NOTES:

- The maximum grade of existing ground for the proposed access road is  $\pm 1.5\%$ .

ConocoPhillips

ConocoPhillips Company

WAR HAMMER 25 FEDERAL COM TC 4H, COM W1 3H,  
COM W2 2H & COM W3 1H  
SECTION 25, T26S, R32E, N.M.P.M.  
NE 1/4 NE 1/4

DRAWN BY: B.D.H.

SCALE: 1" = 400'

REV: 02-05-14 S.F.

DATE: 11-07-13

REV: 01-14-14 S.F.

REV: 02-13-14 S.F.

TEMPORARY ACCESS ROAD R-O-W FIGURE #6



Corporate Office \* 85 South 200 East  
Vernal, UT 84078 \* (435) 789-1017

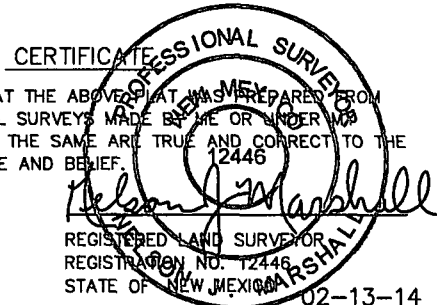



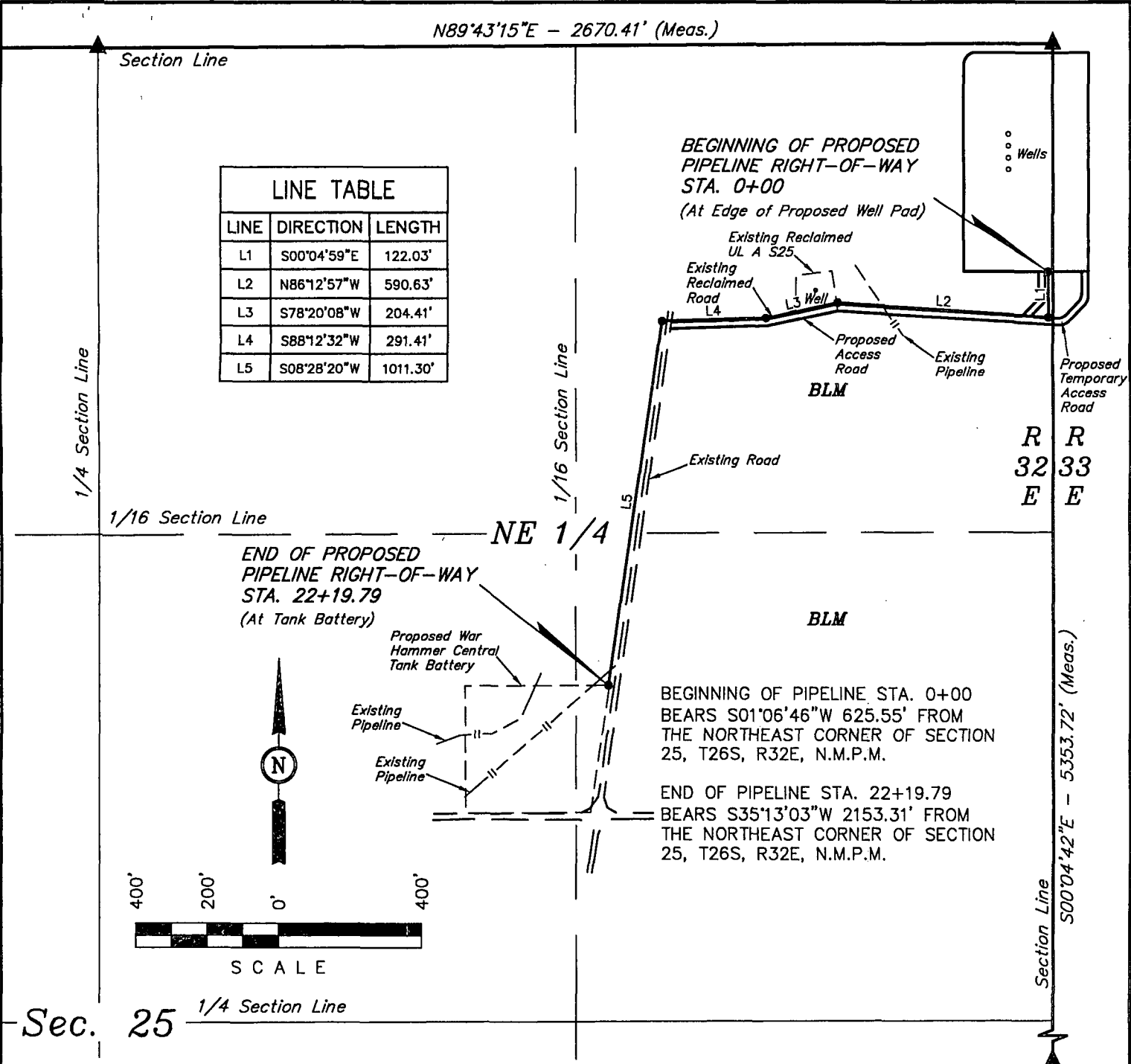

**PIPELINE RIGHT-OF-WAY DESCRIPTION**

A 6' WIDE RIGHT-OF-WAY 3' ON EACH SIDE OF THE FOLLOWING DESCRIBED CENTERLINE.

BEGINNING AT A POINT IN THE NE 1/4 NE 1/4 OF SECTION 25, T26S, R32E, N.M.P.M., WHICH BEARS S01°06'46"W 625.55' FROM THE NORTHEAST CORNER OF SAID SECTION 25, THENCE S00°04'59"E 122.03'; THENCE N86°12'57"W 590.63'; THENCE S78°20'08"W 204.41'; THENCE S88°12'32"W 291.41'; THENCE S08°28'20"W 1011.30' TO A POINT IN THE SE 1/4 NE 1/4 OF SAID SECTION 25, WHICH BEARS S35°13'03"W 2153.31' FROM THE NORTHEAST CORNER OF SAID SECTION 25. THE SIDE LINES OF SAID DESCRIBED RIGHT-OF-WAY BEING SHORTENED OR ELONGATED TO MEET THE GRANTOR'S PROPERTY LINES. BASIS OF BEARINGS IS A G.P.S. OBSERVATION. CONTAINS 0.306 ACRES MORE OR LESS.

RIGHT-OF-WAY LENGTHS			
DESCRIPTION	FEET	ACRES	RODS
BLM NE 1/4	2219.79	0.306	134.53

▲ = SECTION CORNERS LOCATED.

CERTIFICATE OF PROFESSIONAL SURVEY

THIS IS TO CERTIFY THAT THE ABOVE PLAT WAS PREPARED FROM FIELD NOTES OF ACTUAL SURVEYS MADE BY ME OR UNDER MY SUPERVISION AND THAT THE SAME ARE TRUE AND CORRECT TO THE BEST OF MY KNOWLEDGE AND BELIEF.

12446

*Robert J. Marshall*

REGISTERED LAND SURVEYOR  
REGISTRATION NO. 12446  
STATE OF NEW MEXICO

02-13-14

NOTES:



Corporate Office \* 85 South 200 East  
Vernal, UT 84078 \* (435) 789-1017



**ConocoPhillips Company**

WAR HAMMER 25 FEDERAL COM TC 4H, COM W1 3H,  
COM W2 2H & COM W3 1H  
SECTION 25, T26S, R32E, N.M.P.M.  
NE 1/4 NE 1/4

DRAWN BY: B.D.H.      SCALE: 1" = 400'      REVISED: 02-05-14 S.F.

DATE: 11-07-13      REVISED: 01-14-14 S.F.      REVISED: 02-13-14 S.F.

**PIPELINE R-O-W**

**FIGURE #7**

N89°44'58"E - 2668.57' (Meas.)

N89°43'15"E - 2670.41' (Meas.)

LINE TABLE		
LINE	DIRECTION	LENGTH
L1	S00°04'45"E	149.99'
L2	N86°16'26"W	600.29'
L3	S78°03'10"W	197.00'
L4	S88°01'57"W	266.72'
L5	S08°25'57"W	2576.43'
L6	S09°54'55"W	391.38'
L7	S13°14'31"W	1088.30'
L8	S01°10'15"E	57.01'

Section Line BEGINNING OF PROPOSED POWER LINE RIGHT-OF-WAY STA. 0+00 (At Edge of Proposed Well Pad)

Proposed Access Road  
Existing Reclaimed UL A 525

Existing Reclaimed Road

Well

Wells

Proposed Temporary Access Road

BLM

Existing Power

Existing Road

NW 1/4

NE 1/4

1/16 Section Line

BEGINNING OF POWER LINE STA. 0+00 BEARS S00°23'01"W 625.49' FROM THE NORTHEAST CORNER OF SECTION 25, T26S, R32E, N.M.P.M.

END OF POWER LINE STA. 53+27.12 BEARS N73°39'37"W 1837.16' FROM THE SOUTHEAST CORNER OF SECTION 25, T26S, R32E, N.M.P.M.

Proposed War Hammer Central Tank Battery

BLM

BLM

Sec. 25

1/4 Section Line

1/4 Section Line

BLM

1/16 Section Line

R 32 E  
R 33 E

SW 1/4

SE 1/4

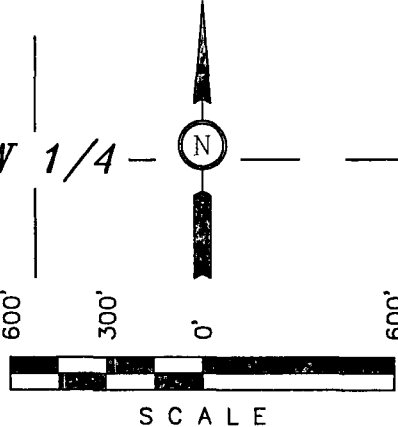

END OF PROPOSED POWER LINE RIGHT-OF-WAY STA. 53+27.12 (At Existing Power Line)

BLM

Existing Power

L8 OHP

Section Line

POWER LINE RIGHT-OF-WAY DESCRIPTION

A 10' WIDE RIGHT-OF-WAY 5' ON EACH SIDE OF THE FOLLOWING DESCRIBED CENTERLINE.

BEGINNING AT A POINT IN THE NE 1/4 NE 1/4 OF SECTION 25, T26S, R32E, N.M.P.M., WHICH BEARS S00°23'01"W 625.49' FROM THE NORTHEAST CORNER OF SAID SECTION 25, THENCE S00°04'45"E 149.99'; THENCE N86°16'26"W 600.29'; THENCE S78°03'10"W 197.00'; THENCE S88°01'57"W 266.72'; THENCE S08°25'57"W 2576.43'; THENCE S09°54'55"W 391.38'; THENCE S13°14'31"W 1088.30'; THENCE S01°10'15"E 57.01' TO A POINT IN THE SW 1/4 SE 1/4 OF SAID SECTION 25, WHICH BEARS N73°39'37"W 1837.16' FROM THE SOUTHEAST CORNER OF SAID SECTION 25. THE SIDE LINES OF SAID DESCRIBED RIGHT-OF-WAY BEING SHORTENED OR ELONGATED TO MEET THE GRANTOR'S PROPERTY LINES. BASIS OF BEARINGS IS A G.P.S. OBSERVATION. CONTAINS 1.223 ACRES MORE OR LESS.

RIGHT-OF-WAY LENGTHS

DESCRIPTION	FEET	ACRES	RODS
BLM NE 1/4	3130.84	0.719	189.75
BLM SE 1/4	2196.28	0.504	133.11
TOTAL	5327.12	1.223	322.86

▲ = SECTION CORNERS LOCATED.

CERTIFICATE OF PROFESSIONAL SURVEY

THIS IS TO CERTIFY THAT THE ABOVE PLAT WAS PREPARED FROM FIELD NOTES OF ACTUAL SURVEYS MADE BY ME OR UNDER MY SUPERVISION AND THAT THE SAME ARE TRUE AND CORRECT TO THE BEST OF MY KNOWLEDGE AND BELIEF.

Nelson J. Marshall  
REGISTERED LAND SURVEYOR  
REGISTRATION NO. 12446  
STATE OF NEW MEXICO  
02-13-14

NOTES:

ConocoPhillips

ConocoPhillips Company

WAR HAMMER 25 FEDERAL COM TC 4H, COM W1 3H,  
COM W2 2H & COM W3 1H  
SECTION 25, T26S, R32E, N.M.P.M.  
NE 1/4 NE 1/4

DRAWN BY: B.D.H.

SCALE: 1" = 600'

REVISED: 02-05-14 S.F.

DATE: 11-07-13

REVISED: 01-14-14 S.F.

REVISED: 02-13-14 S.F.

POWER LINE ROAD R-O-W

FIGURE #8



Corporate Office \* 85 South 200 East  
Vernal, UT 84078 \* (435) 789-1017

**ConocoPhillips Company**  
**WAR HAMMER 25 FEDERAL COM TC 4H,**  
**COM W1 3H, COM W2 2H & COM W3 1H**  
**SECTION 25, T26S, R32E, N.M.P.M.**

BEGINNING AT THE INTERSECTION OF HIGHWAY 18 AND HIGHWAY 128 PROCEED IN A WESTERLY, THEN NORTHWESTERLY DIRECTION FROM JAL, NEW MEXICO ALONG HIGHWAY 128 APPROXIMATELY 14.1 MILES TO THE JUNCTION OF THIS ROAD AND BATTLE AXE ROAD TO THE SOUTHWEST; TURN LEFT AND PROCEED IN A SOUTHWESTERLY, THEN WESTERLY, THEN SOUTHERLY, THE SOUTHWESTERLY DIRECTION APPROXIMATELY 13.3 MILES TO THE JUNCTION OF THIS ROAD AND BATTLE AXE ROAD/CR J-2 TO THE WEST; TURN RIGHT AND PROCEED IN A WESTERLY, THEN SOUTHWESTERLY, THEN WESTERLY DIRECTION APPROXIMATELY 6.3 MILES TO THE JUNCTION OF THIS ROAD AND CR J-1/CR J-2 TO THE SOUTH; TURN LEFT AND PROCEED IN A SOUTHERLY, THEN WESTERLY DIRECTION APPROXIMATELY 1.0 MILES TO THE JUNCTION OF THIS ROAD AND AN EXISTING ROAD TO THE NORTHEAST; TURN RIGHT AND PROCEED IN A NORTHEASTERLY DIRECTION APPROXIMATELY 0.8 MILES TO THE BEGINNING OF THE PROPOSED ACCESS TO THE EAST; FOLLOW ROAD FLAGS IN AN EASTERLY, THEN NORTHERLY DIRECTION APPROXIMATELY 1,136' TO THE PROPOSED LOCATION.

TOTAL DISTANCE FROM JAL, NEW MEXICO TO THE PROPOSED LOCATION IS APPROXIMATELY 35.7 MILES.

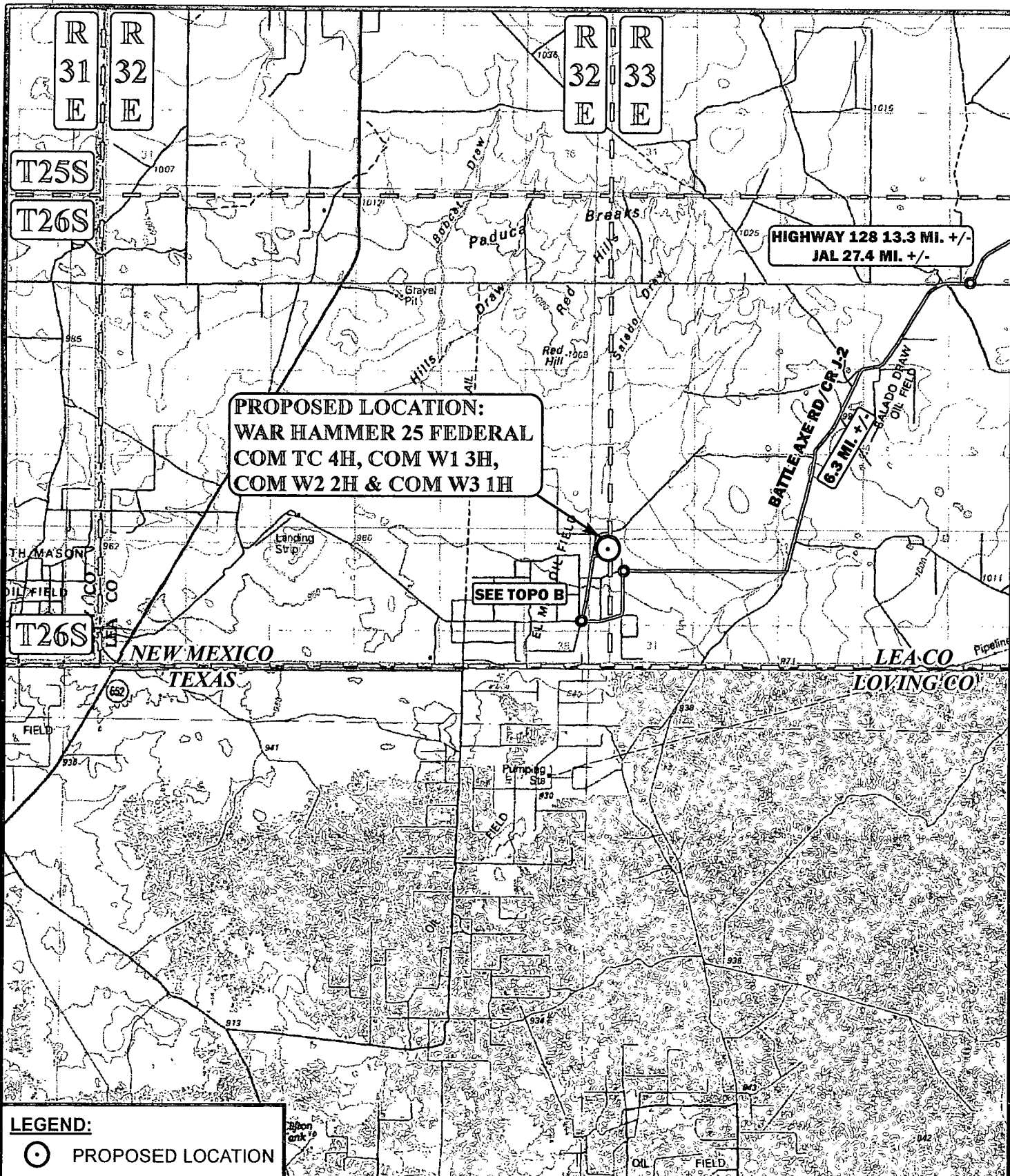

# **LEGEND:**

○ PROPOSED LOCATION

SCALE: 1:100,000

REV: 11-08-13 L.S.

DRAWN BY: J.L.H.

REV: 02-06-14 L.S.

DATE DRAWN: 07-30-13

REV: 02-13-14 L.S.



Corporate Office \* 85 South 200 East  
Vernal, UT 84078 \* (435) 789-1017



ConocoPhillips

**ConocoPhillips Company**

WAR HAMMER 25 FEDERAL COM TC 4H,  
COM W1 3H, COM W2 2H & COM W3 1H  
SECTION 25, T26S, R32E, N.M.P.M.  
NE1/4 NE1/4

**ACCESS ROAD MAP**

**TOPO A**

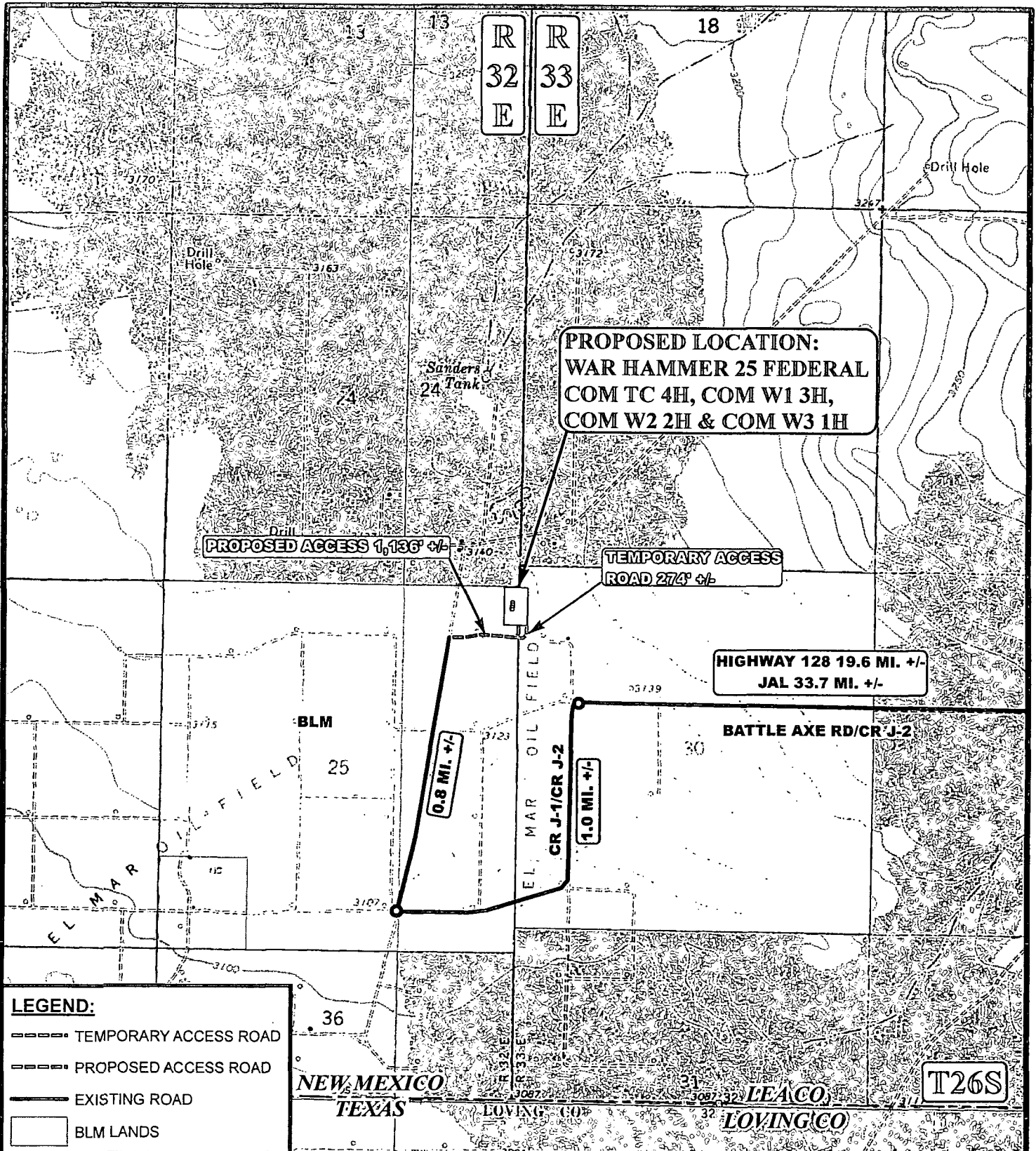

\*PARCEL DATA SHOWN HAS BEEN OBTAINED FROM VARIOUS SOURCES AND SHOULD BE USED FOR MAPPING, GRAPHIC AND PLANNING PURPOSES ONLY. NO WARRANTY IS MADE BY UINTAH ENGINEERING & LAND SURVEYING (UELS) FOR ACCURACY OF THE PARCEL DATA.

SCALE: 1" = 2000'	REV: 01-10-14 J.M.C.
DRAWN BY: J.L.H.	REV: 02-06-14 L.S.
DATE DRAWN: 07-16-13	



ConocoPhillips

ConocoPhillips Company

WAR HAMMER 25 FEDERAL COM TC 4H,  
COM W1 3H, COM W2 2H & COM W3 1H  
SECTION 25, T26S, R32E, N.M.P.M.  
NE 1/4 NE 1/4

ACCESS ROAD MAP

TOPO B



Corporate Office \* 85 South 200 East  
Vernal, UT 84078 \* (435) 789-1017

# WC1

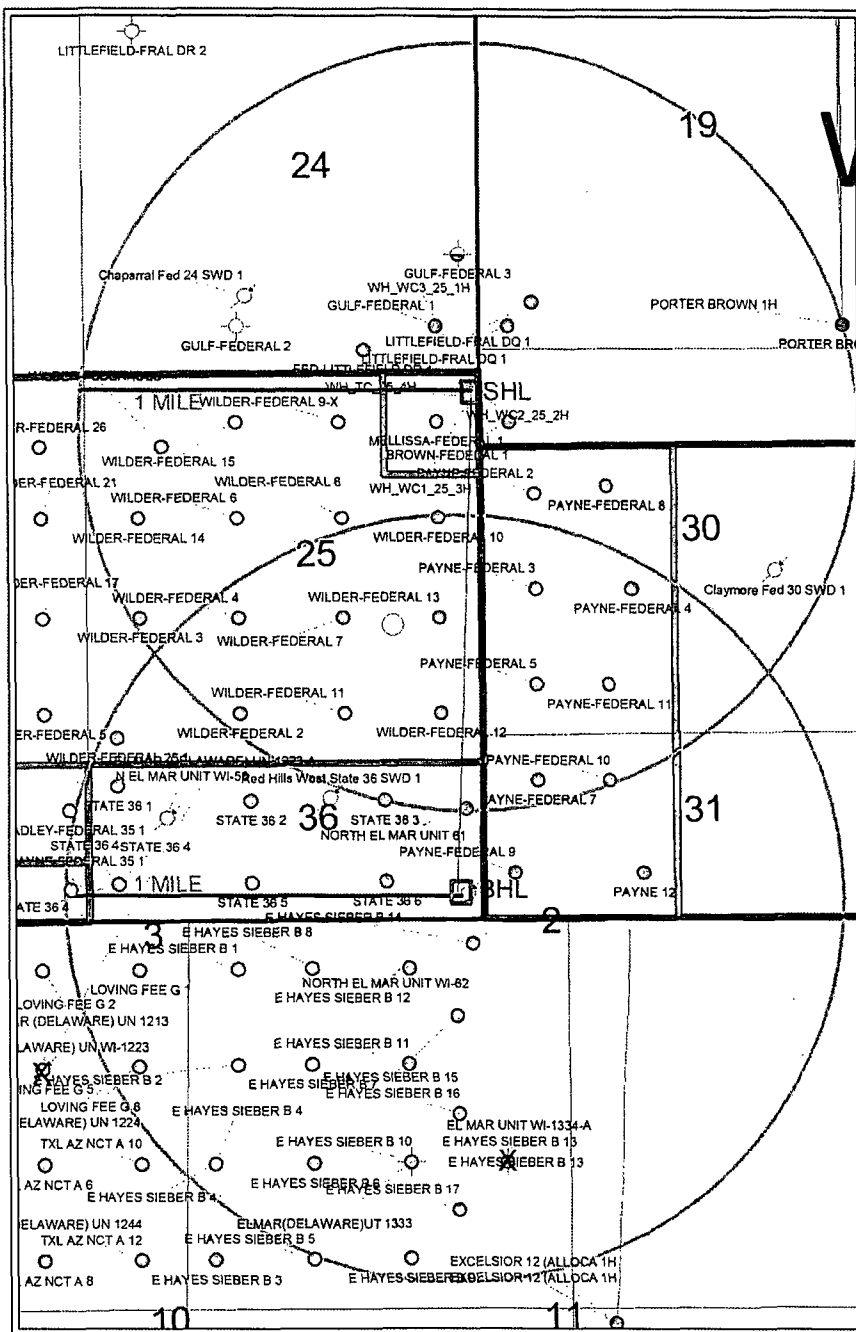

Conoco Phillips	
War Hammer 25 Federal Com W1 3H	
1 Mile Radius Map	
POSTED WELL DATA	
Well Label	
WELL SYMBOLS	
	Location Only
	Oil Well
	Dry Hole
	Abandoned Location - Permit
	Dry Hole, With Show of Oil
	Injection Well

February 20, 2014

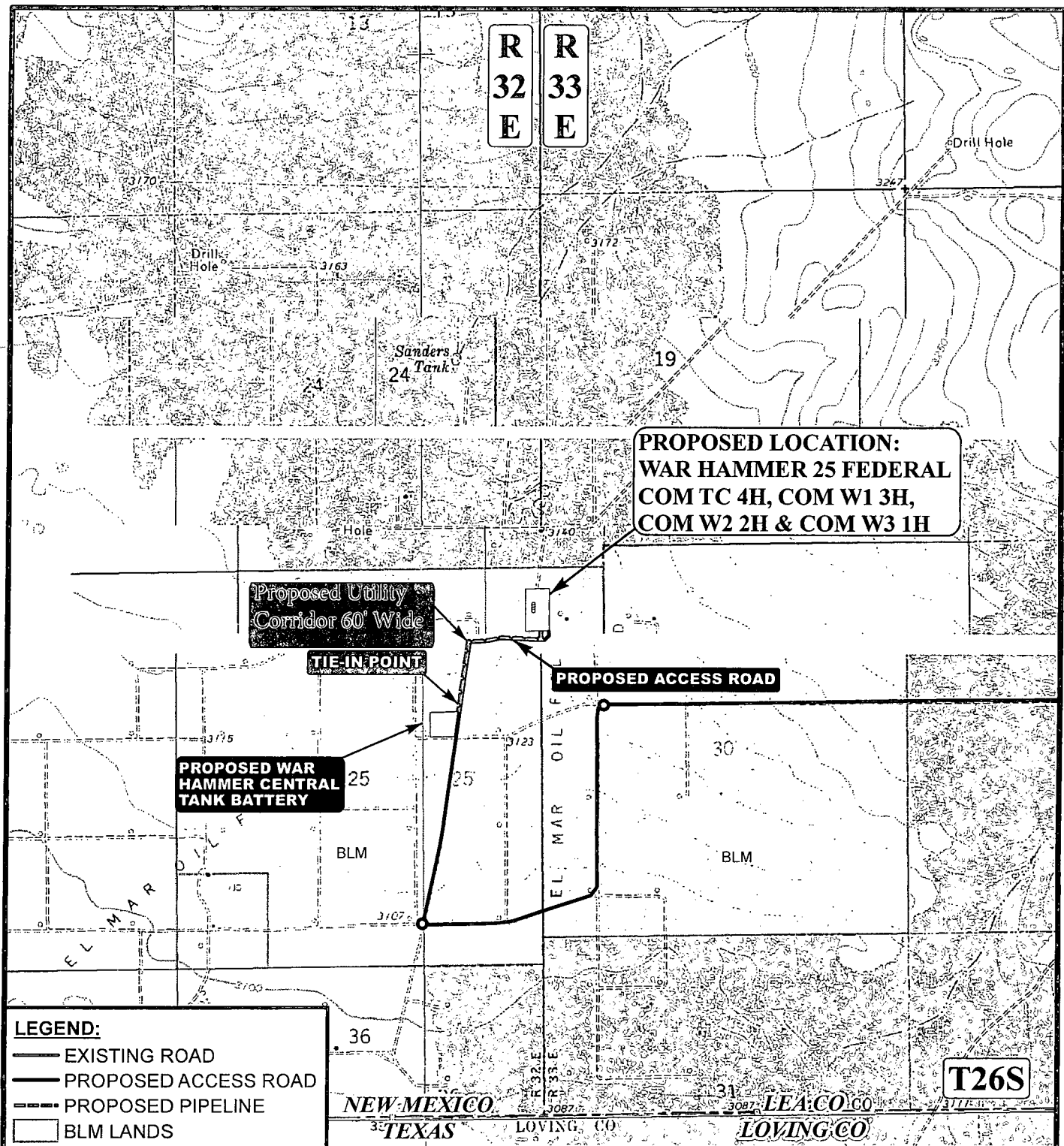

**APPROXIMATE TOTAL PIPELINE DISTANCE = 2,219' +/-**

\*PARCEL DATA SHOWN HAS BEEN OBTAINED FROM VARIOUS SOURCES AND SHOULD BE USED FOR MAPPING, GRAPHIC AND PLANNING PURPOSES ONLY. NO WARRANTY IS MADE BY UINTAH ENGINEERING & LAND SURVEYING (UELS) FOR ACCURACY OF THE PARCEL DATA.

SCALE: 1" = 2000'	REV: 01-10-14 J.M.C.	REV: 02-20-14 L.S.
DRAWN BY: L.S.	REV: 02-06-14 L.S.	
DATE DRAWN: 11-08-13	REV: 02-13-14 L.S.	



ConocoPhillips

**ConocoPhillips Company**

**WAR HAMMER 25 FEDERAL COM TC 4H,  
COM W1 3H, COM W2 2H & COM W3 1H  
SECTION 25, T26S, R32E, N.M.P.M.  
NE1/4 NE1/4**

**PIPELINE MAP**

**TOPO D**



Corporate Office \* 85 South 200 East  
Vernal, UT 84078 \* (435) 789-1017



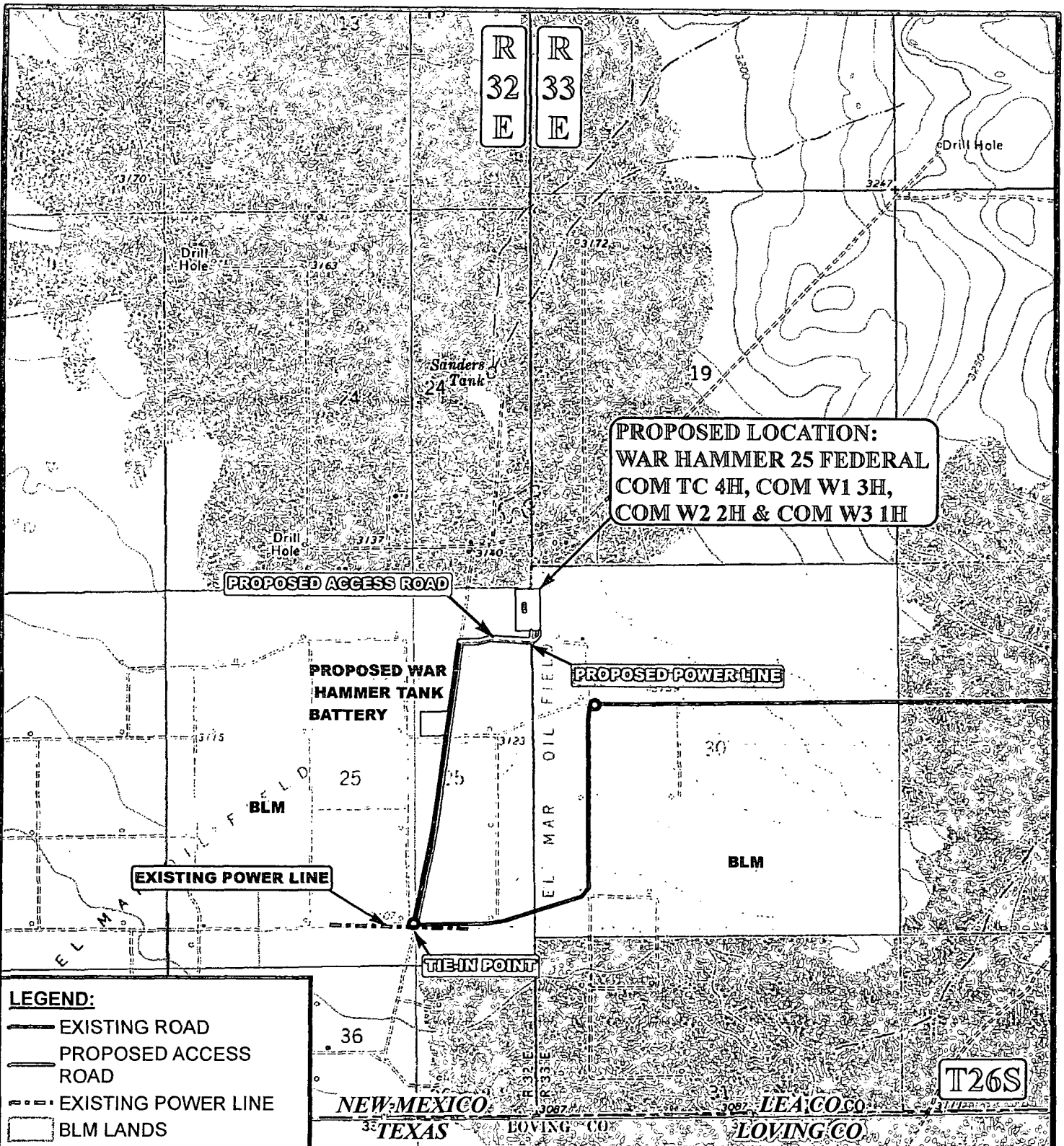

**APPROXIMATE TOTAL POWER LINE DISTANCE = 5,327' +/-**

\*PARCEL DATA SHOWN HAS BEEN OBTAINED FROM VARIOUS SOURCES AND SHOULD BE USED FOR MAPPING, GRAPHIC AND PLANNING PURPOSES ONLY. NO WARRANTY IS MADE BY UINTAH ENGINEERING & LAND SURVEYING (UELS) FOR ACCURACY OF THE PARCEL DATA.

SCALE: 1" = 2000'	REV: 01-10-14 J.M.C.	REV: 02-20-14 L.S.
DRAWN BY: L.S.	REV: 02-06-14 L.S.	
DATE DRAWN: 11-08-13	REV: 02-13-14 L.S.	



ConocoPhillips

**ConocoPhillips Company**

WAR HAMMER 25 FEDERAL COM TC 4H,  
COM W1 3H, COM W2 2H & COM W3 1H  
SECTION 25, T26S, R32E, N.M.P.M.  
NE1/4 NE1/4

**POWER LINE MAP**

**TOPO E**



Corporate Office \* 85 South 200 East  
Vernal, UT 84078 \* (435) 789-1017



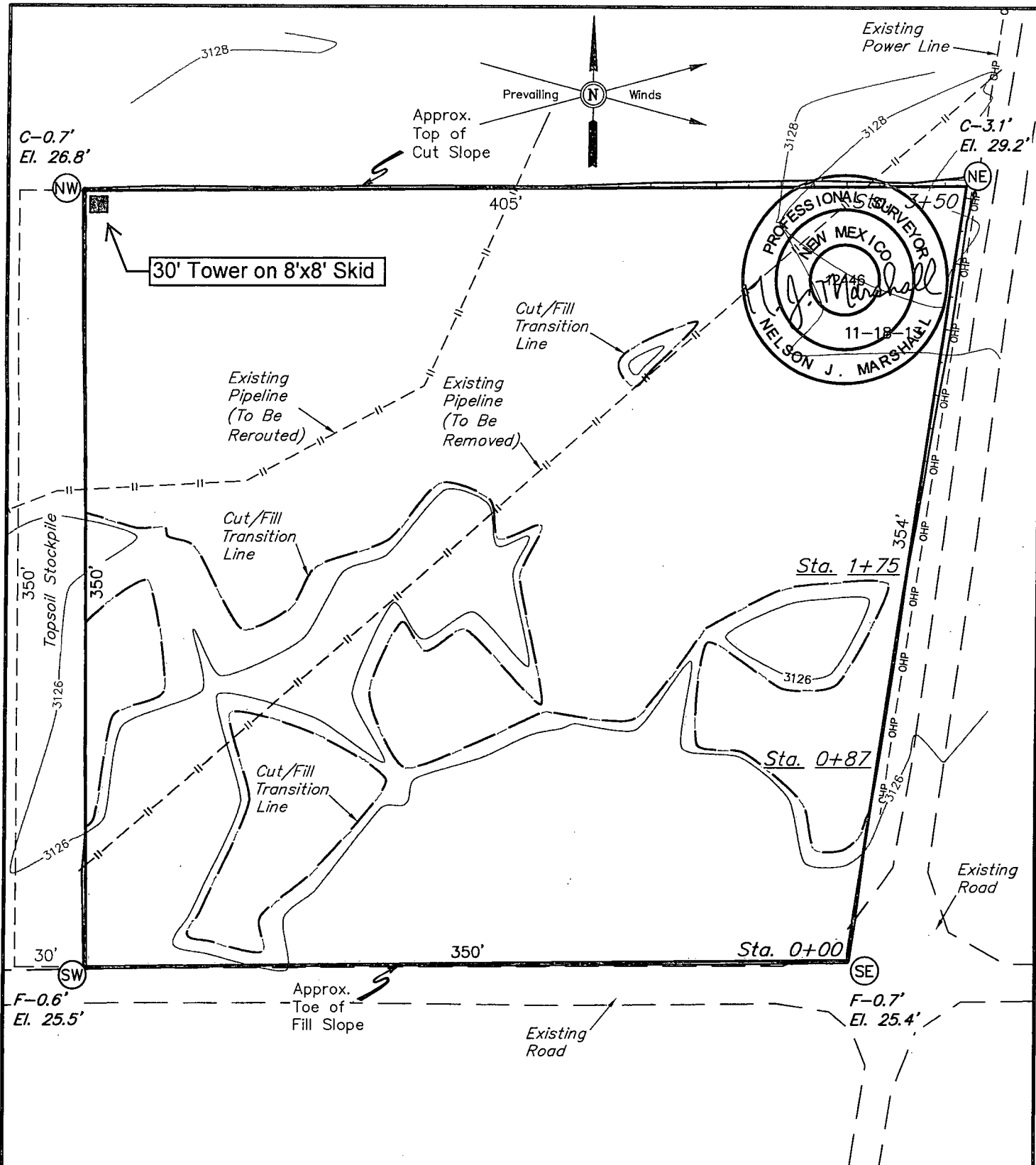

FINISHED GRADE ELEV. = 3126.1'

**NOTES:**

- Underground utilities shown on this sheet are for visualization purposes only, actual locations to be determined prior to construction.

ConocoPhillips

**ConocoPhillips Company**

WAR HAMMER CENTRAL TANK BATTERY FACILITY PAD  
SECTION 25, T26S, R32E, N.M.P.M.  
S 1/2 NW 1/4

DRAWN BY: B.D.H.

SCALE: 1" = 60'

DATE: 11-18-13

REVISED:



Corporate Office \* 85 South 200 East  
Vernal, UT 84078 \* (435) 789-1017

**LOCATION LAYOUT**

**FIGURE #1**

1" = 40'  
X-Section  
Scale  
1" = 100'

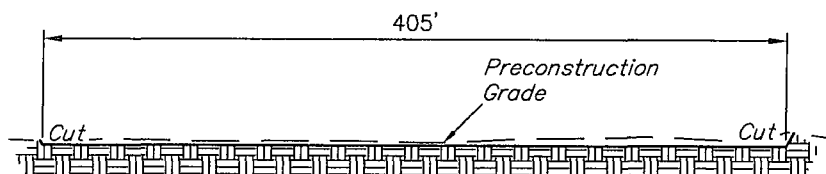

STA. 3+50

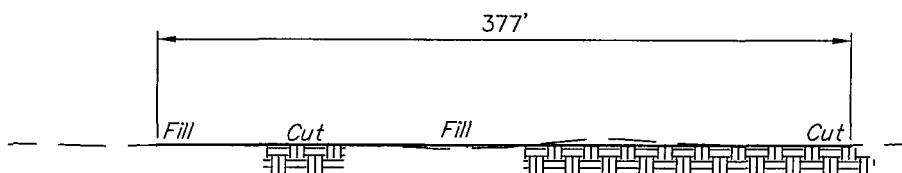

STA. 1+75

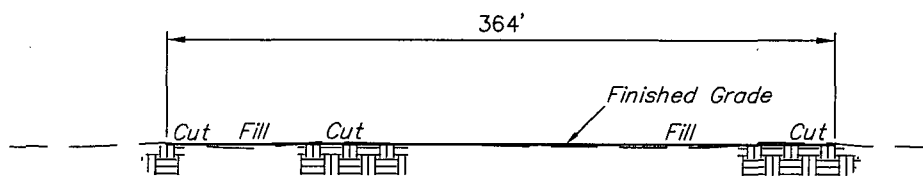

STA. 0+87

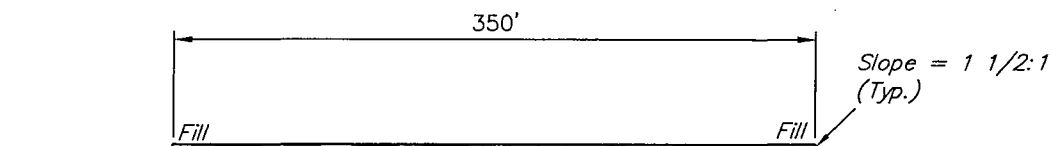

STA. 0+00

APPROXIMATE EARTHWORK QUANTITIES		APPROXIMATE SURFACE DISTURBANCE AREAS		
(4") TOPSOIL STRIPPING	1,650 Cu. Yds.		DISTANCE	ACRES
REMAINING LOCATION	1,440 Cu. Yds.	WELL SITE DISTURBANCE	NA	±3.318
<b>TOTAL CUT</b>	<b>3,090 Cu. Yds.</b>	10' WIDE POWER LINE R-O-W DISTURBANCE	±27.16'	±0.006
<b>FILL</b>	<b>1,440 Cu. Yds.</b>			
EXCESS MATERIAL	1,650 Cu. Yds.			
TOPSOIL	1,650 Cu. Yds.			
<b>EXCESS UNBALANCE</b> (After Interim Rehabilitation)	<b>0 Cu. Yds.</b>	<b>TOTAL SURFACE USE AREA</b>	<b>±27.16'</b>	<b>±3.324</b>

NOTES:

ConocoPhillips

**ConocoPhillips Company**

**WAR HAMMER CENTRAL TANK BATTERY FACILITY PAD**  
SECTION 25, T26S, R32E, N.M.P.M.  
S 1/2 NW 1/4

DRAWN BY: B.D.H.

SCALE: AS SHOWN

DATE: 11-18-13

REVISED:



Corporate Office \* 85 South 200 East  
Vernal, UT 84078 \* (435) 789-1017

**TYPICAL CROSS SECTIONS**

**FIGURE #2**

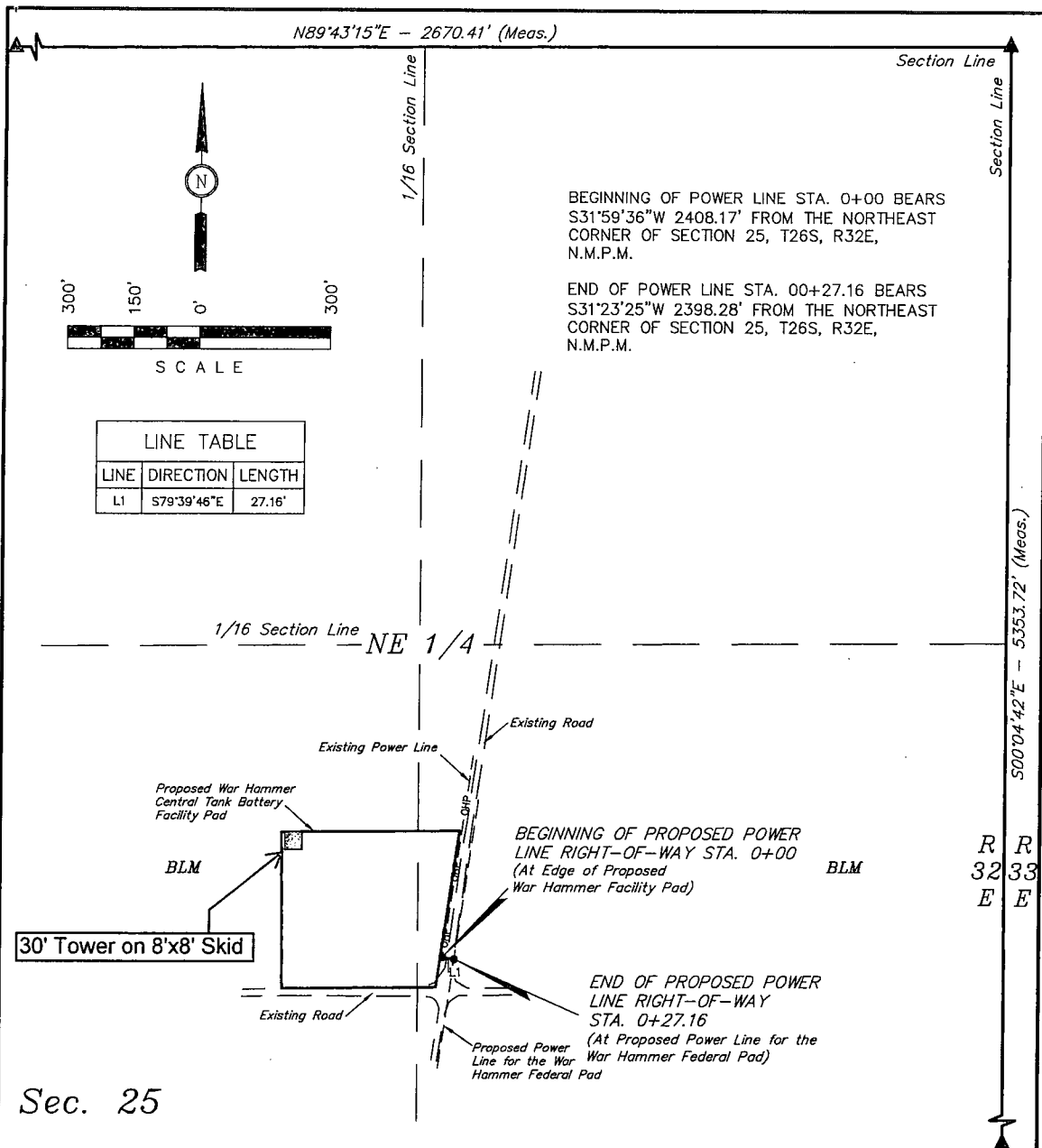

RIGHT-OF-WAY LENGTHS			
DESCRIPTION	FEET	ACRES	RODS
BLM NE 1/4	27.16	0.006	1.65

▲ = SECTION CORNERS LOCATED.

NOTES:



Corporate Office \* 85 South 200 East  
Vernal, UT 84078 \* (435) 789-1017

ConocoPhillips

ConocoPhillips Company

WAR HAMMER CENTRAL TANK BATTERY FACILITY PAD  
SECTION 25, T26S, R32E, N.M.P.M.  
S 1/2 NW 1/4

DRAWN BY: B.D.H.

SCALE: 1" = 300'

DATE: 11-18-13

REVISED:

POWER LINE R-O-W

FIGURE #3

CERTIFICATE OF PROFESSIONAL SURVEYOR  
THIS IS TO CERTIFY THAT THE ABOVE MAP WAS PREPARED FROM  
FIELD NOTES OF ACTUAL SURVEYS MADE BY ME OR UNDER MY  
SUPERVISION AND THAT THE SAME ARE TRUE AND CORRECT TO THE  
BEST OF MY KNOWLEDGE AND BELIEF.  
12446  
Nelson J. Marshall  
REGISTERED LAND SURVEYOR  
REGISTRATION NO. 12446  
STATE OF NEW MEXICO  
11-18-13



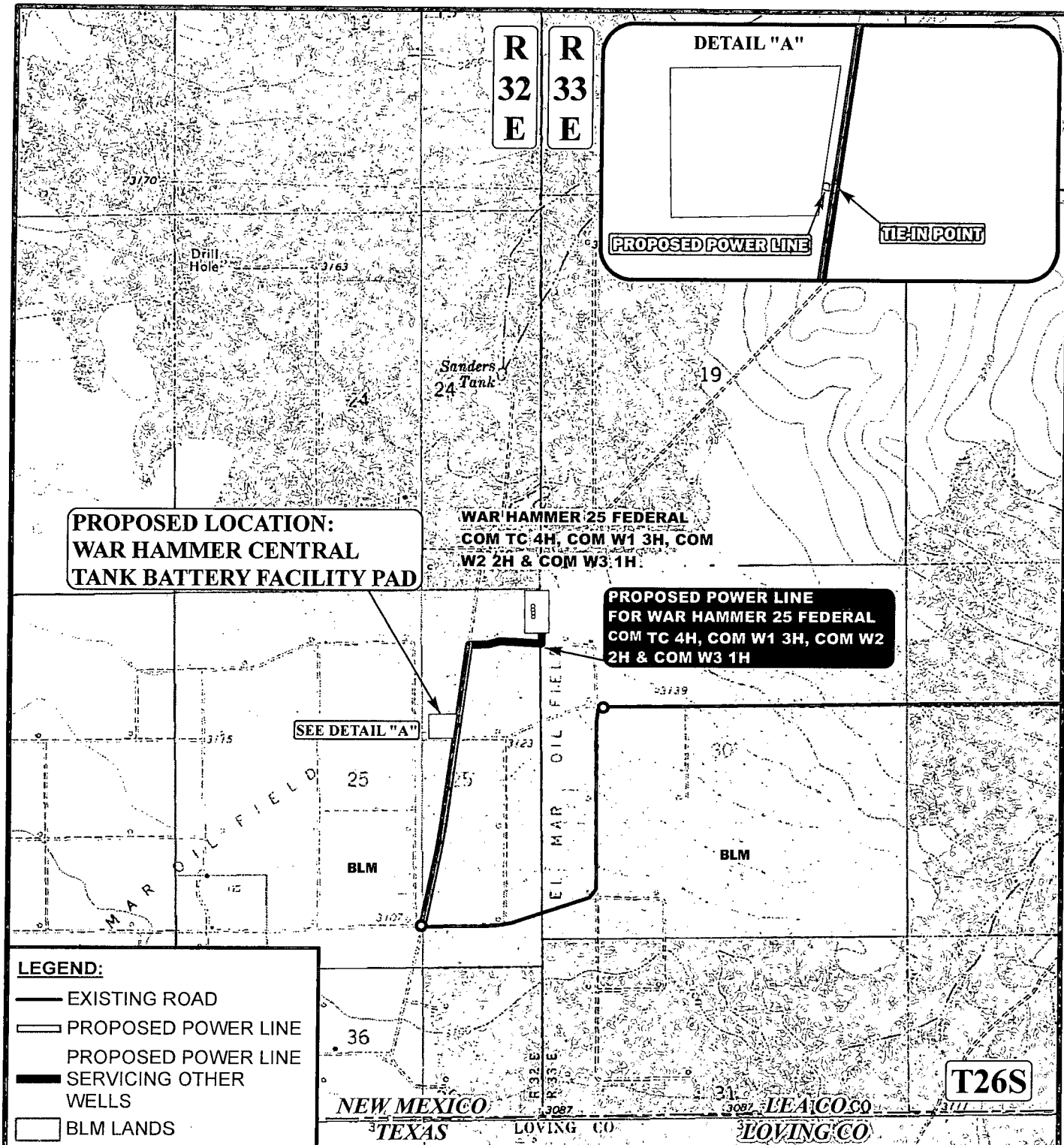

**APPROXIMATE TOTAL POWER LINE DISTANCE = 27' +/-**

\*PARCEL DATA SHOWN HAS BEEN OBTAINED FROM VARIOUS SOURCES AND SHOULD BE USED FOR MAPPING, GRAPHIC AND PLANNING PURPOSES ONLY. NO WARRANTY IS MADE BY UINTAH ENGINEERING & LAND SURVEYING (UELS) FOR ACCURACY OF THE PARCEL DATA.

SCALE: 1" = 2000'  
DRAWN BY: L.S.  
DATE DRAWN: 11-08-13

REVISED:



ConocoPhillips

**ConocoPhillips Company**

**WAR HAMMER CENTRAL TANK BATTERY FACILITY PAD  
SECTION 25, T26S, R32E, N.M.P.M.  
S1/2 NE1/4**



Corporate Office \* 85 South 200 East  
Vernal, UT 84078 \* (435) 789-1017

**POWER LINE MAP**

**TOPO E**



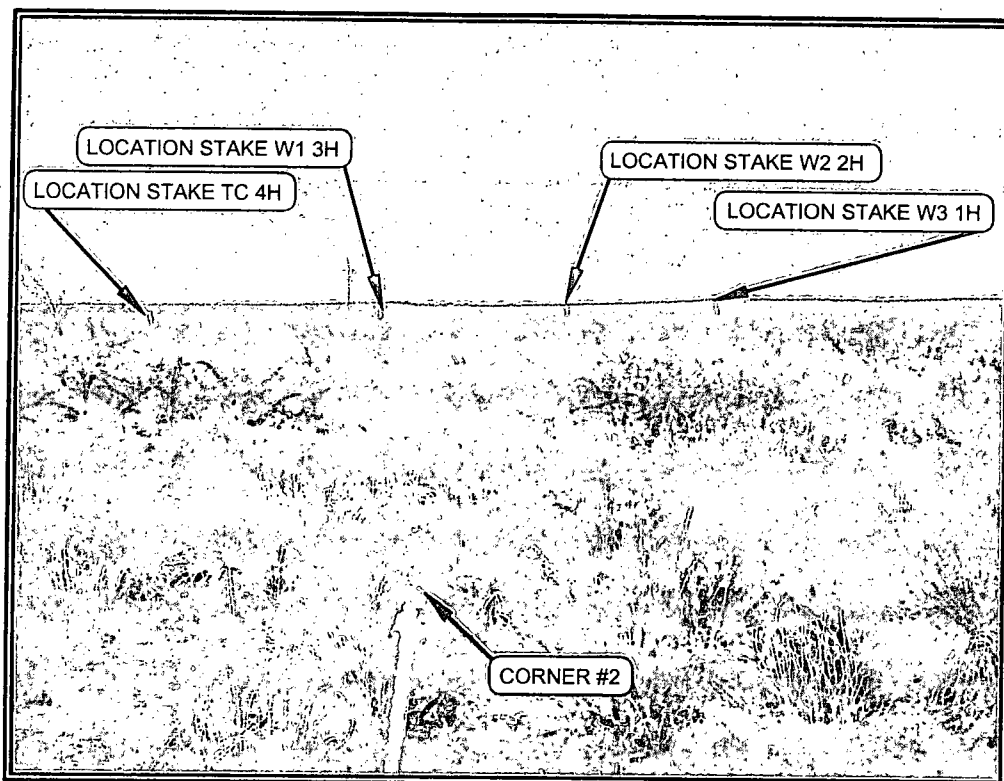

PHOTO: VIEW FROM CORNER #2 TO LOCATION STAKE

CAMERA ANGLE: NORTHWESTERLY

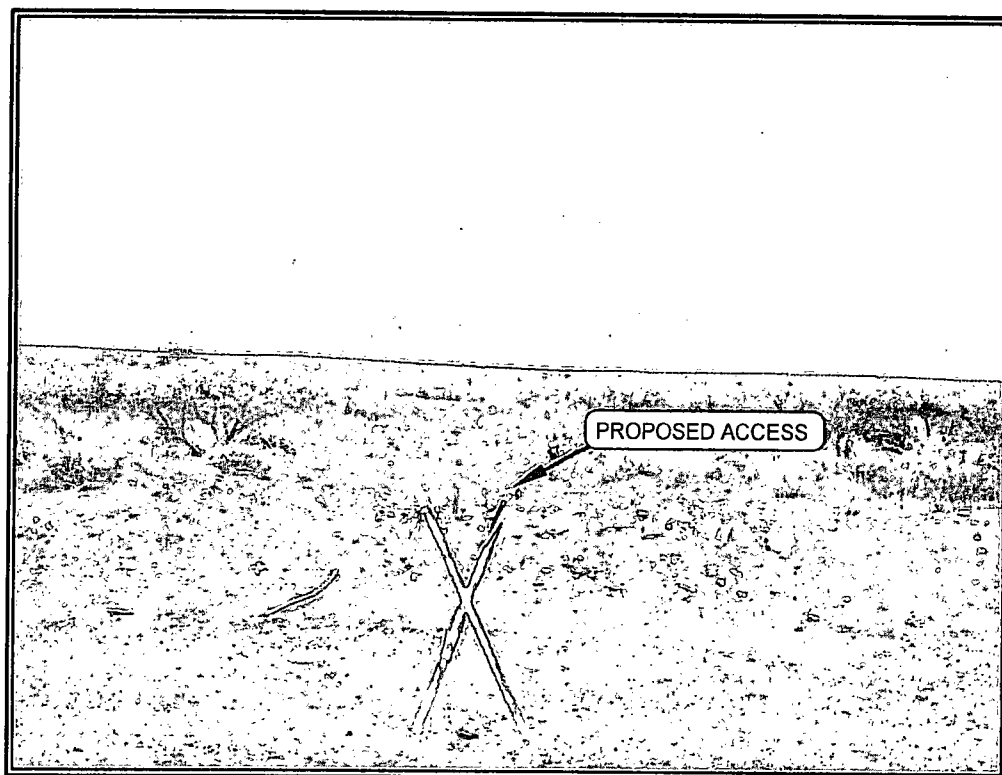

PHOTO: VIEW FROM BEGINNING OF PROPOSED ACCESS

CAMERA ANGLE: EASTERLY

NOTES:

ConocoPhillips

**ConocoPhillips Company**

WAR HAMMER 25 FEDERAL COM TC 4H, COM W1 3H,  
COM W2 2H & COM W3 1H  
SECTION 25, T26S, R32E, N.M.P.M.  
NE 1/4 NE 1/4

TAKEN BY: J.C.

DRAWN BY: L.S.

REV: 02-06-14 L.S.

DATE: 10-30-13

DATE: 11-08-13

**PHOTO SHEET**