

District I
1625 N. French Dr., Hobbs, NM 88240
Phone: (575) 393-6161 Fax: (575) 393-0720
District II
811 S. First St., Artesia, NM 88210
Phone: (575) 748-1283 Fax: (575) 748-9720
District III
1000 Rio Brazos Road, Aztec, NM 87410
Phone: (505) 334-6178 Fax: (505) 334-6170
District IV
1220 S. St. Francis Dr., Santa Fe, NM 87505
Phone: (505) 476-3460 Fax: (505) 476-3462

State of New Mexico
Energy, Minerals & Natural Resources Department
OIL CONSERVATION DIVISION
1220 South St. Francis Dr.
Santa Fe, NM 87505

Form C-102
Revised August 1, 2011
Submit one copy to appropriate
District Office
☐ AMENDED REPORT

AUG 08 2014

RECEIVED

WELL LOCATION AND ACREAGE DEDICATION PLAT

30-025	¹ API Number 42028	² Pool Code 98081	³ Well Name WC-025 G-09 S263226A, WOLF CAMP
⁴ Property Code 313575	⁵ Property Name WAR HAMMER 25 FEDERAL COM W2		⁶ Well Number 2H
⁷ OGRID No. 217817	⁸ Operator Name ConocoPhillips Company		⁹ Elevation 3139'

¹⁰ Surface Location

UL or lot no.	Section	Township	Range	Lot Idn	Feet from the	North/South line	Feet from the	East/West line	County
A	25	26 S	32 E		283	NORTH	125	EAST	LEA

¹¹ Bottom Hole Location If Different From Surface

UL or lot no.	Section	Township	Range	Lot Idn	Feet from the	North/South line	Feet from the	East/West line	County
I	36	26 S	32 E		330	SOUTH	380	EAST	LEA
¹² Dedicated Acres 224.99	¹³ Joint or Infill	¹⁴ Consolidation Code	¹⁵ Order No.						

No allowable will be assigned to this completion until all interests have been consolidated or a non-standard unit has been approved by the division.

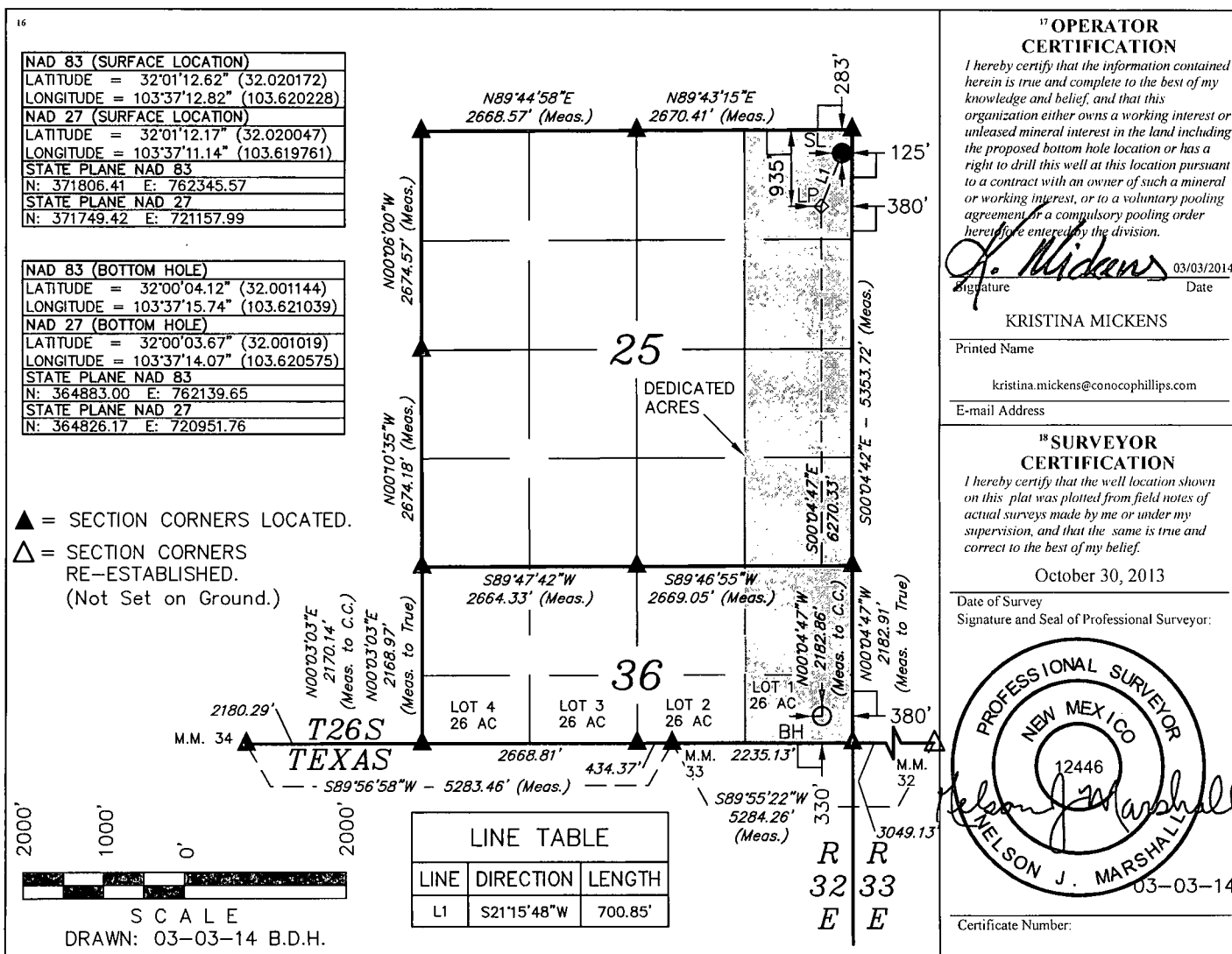

AUG 08 2014

District I
1625 N. French Dr., Hobbs, NM 88240
Phone: (575) 393-6161 Fax: (575) 393-0720
District II
811 S. First St., Artesia, NM 88210
Phone: (575) 748-1283 Fax: (575) 748-9720
District III
1000 Rio Brazos Road, Aztec, NM 87410
Phone: (505) 334-6178 Fax: (505) 334-6170
District IV
1220 S. St. Francis Dr., Santa Fe, NM 87505
Phone: (505) 476-3460 Fax: (505) 476-3462

State of New Mexico
Energy, Minerals & Natural Resources Department
OIL CONSERVATION DIVISION
1220 South St. Francis Dr.
Santa Fe, NM 87505

Form C-102
Revised August 1, 2011
Submit one copy to appropriate
District Office

☐ AMENDED REPORT

WELL LOCATION AND ACREAGE DEDICATION PLAT

¹ API Number 30-025	² Pool Code WILDCAT WOLFCAMP	³ Pool Name WILDCAT WOLFCAMP
⁴ Property Code 217817	⁵ Property Name WAR HAMMER 25 FEDERAL COM W2	⁶ Well Number 2H
⁷ OGRID No. 217817	⁸ Operator Name ConocoPhillips Company	⁹ Elevation 3139'

¹⁰ Surface Location

UL or lot no.	Section	Township	Range	Lot Idn	Feet from the	North/South line	Feet from the	East/West line	County
A	25	26 S	32 E		283	NORTH	125	EAST	LEA

¹¹ Bottom Hole Location If Different From Surface

UL or lot no.	Section	Township	Range	Lot Idn	Feet from the	North/South line	Feet from the	East/West line	County
1	36	26 S	32 E		330	SOUTH	380	EAST	LEA
¹² Dedicated Acres 224.99		¹³ Joint or Infill		¹⁴ Consolidation Code		¹⁵ Order No.			

No allowable will be assigned to this completion until all interests have been consolidated or a non-standard unit has been approved by the division.

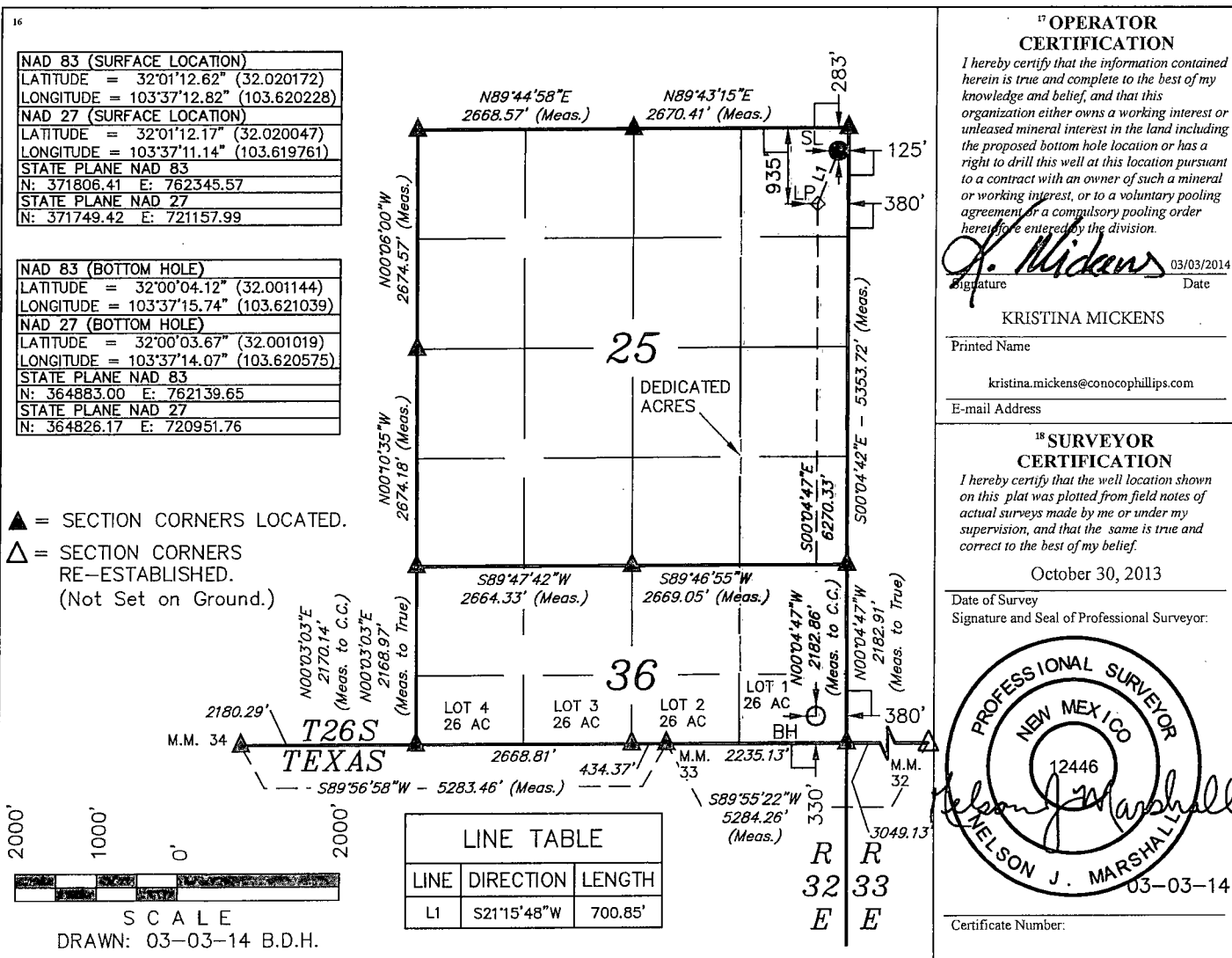

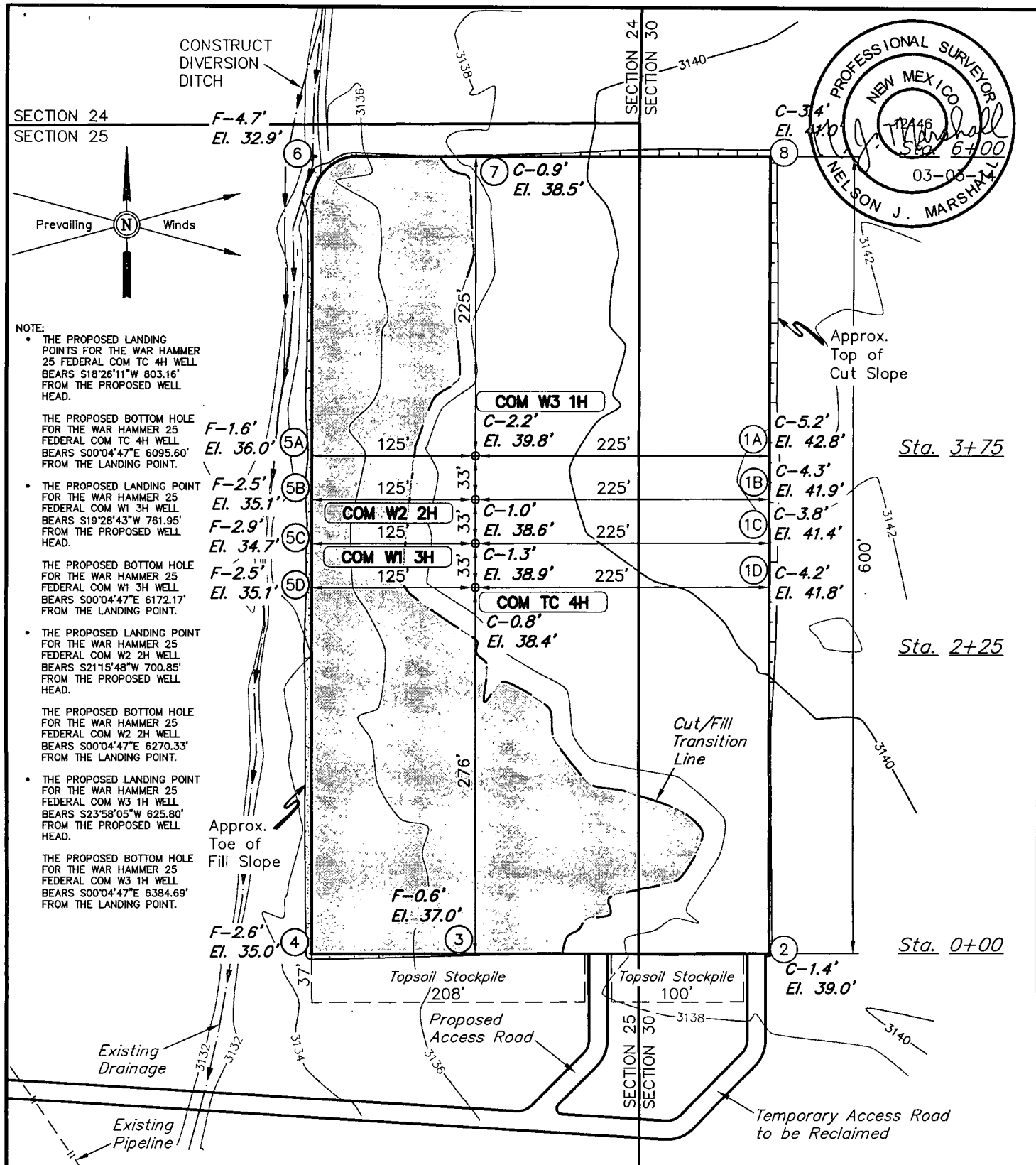

ELEV. UNGRADED GROUND AT TC 1H LOC. STAKE = 3138.4' FINISHED GRADE ELEV. AT TC 1H LOC. STAKE = 3137.6'

<p>NOTES:</p> <ul style="list-style-type: none"> Flare pit is to be located a min. of 100' from the well head. Round corners at 35' radius or as needed. Construct diversion ditches as needed. Underground utilities shown on this sheet are for visualization purposes only, actual locations to be determined prior to construction. 	<p>ConocoPhillips</p> <p>ConocoPhillips Company</p> <p>WAR HAMMER 25 FEDERAL COM TC 4H, COM W1 3H, COM W2 2H & COM W3 1H SECTION 25, T26S, R32E, N.M.P.M. NE 1/4 NE 1/4</p>
--	--



Corporate Office * 85 South 200 East
Vernal, UT 84078 * (435) 789-1017

DRAWN BY: H.K.W.	SCALE: 1" = 100'	REV: 02-13-14 S.F.
DATE: 07-16-13	REV: 02-05-14 S.F.	REV: 03-03-14 B.D.H.

LOCATION LAYOUT

FIGURE #1

1" = 40'
X-Section
Scale
1" = 100'

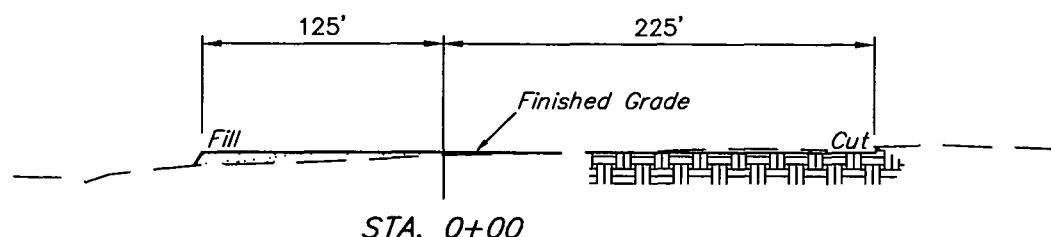
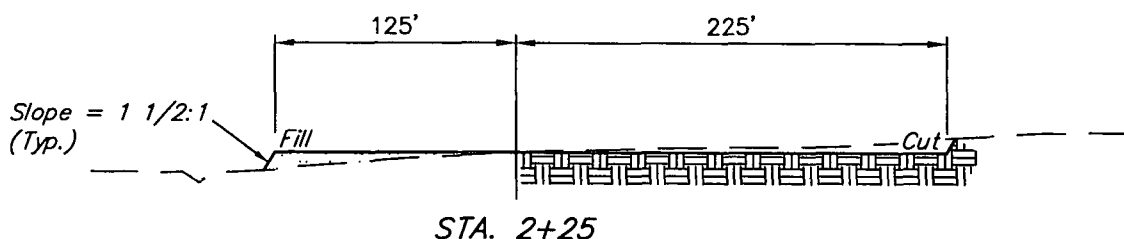
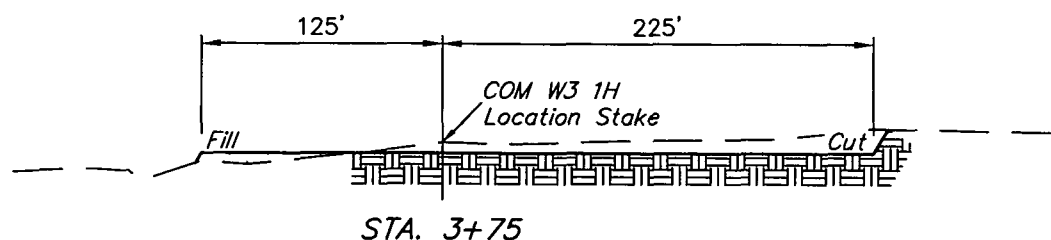
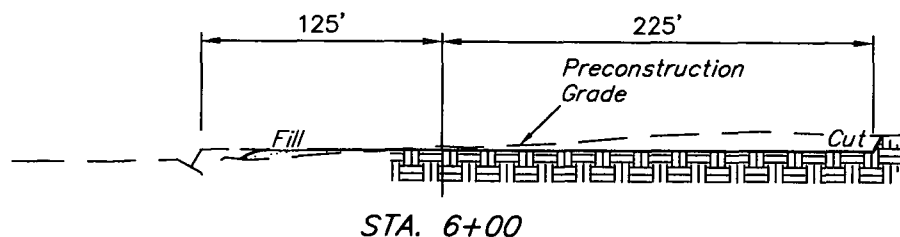

APPROXIMATE EARTHWORK QUANTITIES		APPROXIMATE SURFACE DISTURBANCE AREAS		
(4") TOPSOIL STRIPPING	2,680 Cu. Yds.		DISTANCE	ACRES
REMAINING LOCATION	6,350 Cu. Yds.	WELL SITE DISTURBANCE	N/A	±5.195
TOTAL CUT	9,030 Cu. Yds.	ACCESS ROAD DISTURBANCE	±1135.84'	±0.522
FILL	6,350 Cu. Yds.	TEMPORARY ACCESS ROAD DISTURBANCE	±274.07'	±0.126
EXCESS MATERIAL	2,680 Cu. Yds.	PIPELINE DISTURBANCE	±2219.79'	±0.306
TOPSOIL	2,680 Cu. Yds.	POWER LINE DISTURBANCE	±5327.12'	±1.223
EXCESS UNBALANCE (After Interim Rehabilitation)	0 Cu. Yds.	TOTAL DISTURBANCE	±8956.82'	±7.372

NOTES:

- Fill quantity includes 5% for compaction.
- Topsoil should not be stripped below finished grade on substructure area.

ConocoPhillips

ConocoPhillips Company

WAR HAMMER 25 FEDERAL COM TC 4H, COM W1 3H,
COM W2 2H & COM W3 1H
SECTION 25, T26S, R32E, N.M.P.M.
NE 1/4 NE 1/4

DRAWN BY: J.S.

SCALE: AS SHOWN

REV: 02-05-14 S.F.

DATE: 07-27-13

REV: 01-14-14 S.F.

REV: 02-13-14 S.F.



Corporate Office * 85 South 200 East
Vernal, UT 84078 * (435) 789-1017

TYPICAL CROSS SECTIONS **FIGURE #2**

SECTION 24
SECTION 25

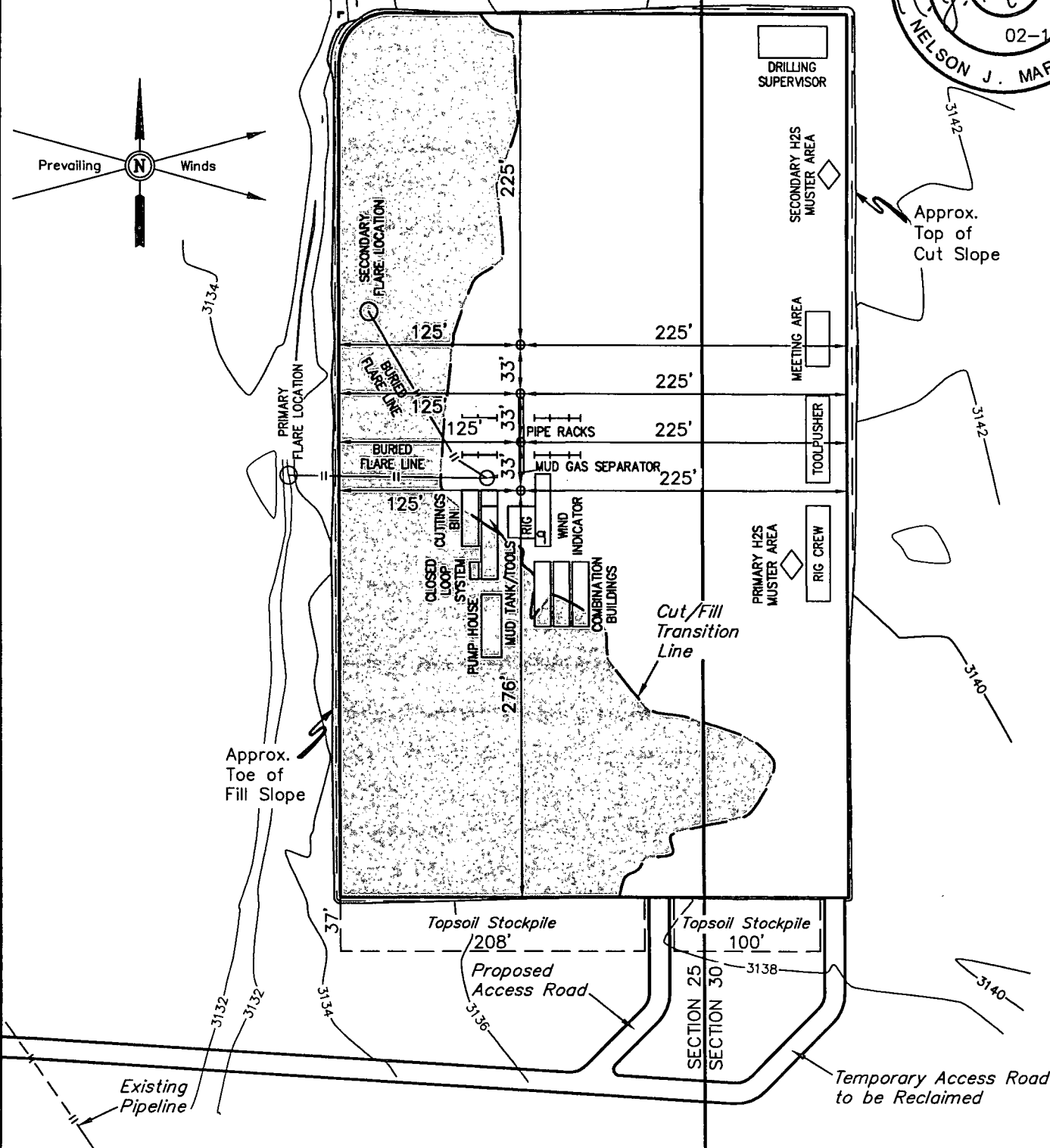
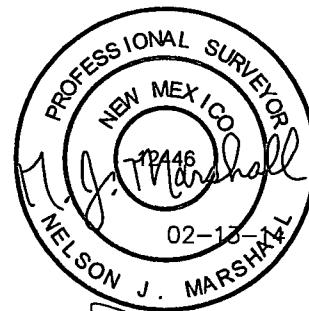
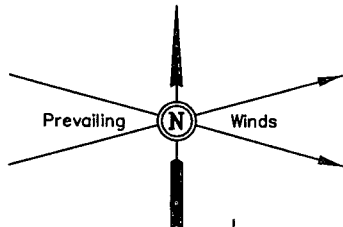

NOTES:
• Flare pit is to be located a min. of 160' from the well head.

ConocoPhillips

ConocoPhillips Company

WAR HAMMER 25 FEDERAL COM TC 4H, COM W1 3H,
COM W2 2H & COM W3 1H
SECTION 25, T26S, R32E, N.M.P.M.
NE 1/4 NE 1/4

DRAWN BY: J.S.

SCALE: 1" = 100'

REV: 02-05-14 S.F.

DATE: 07-27-13

REV: 01-14-14 S.F.

REV: 02-13-14 S.F.

TYPICAL RIG LAYOUT

FIGURE #3



Corporate Office * 85 South 200 East
Vernal, UT 84078 * (435) 789-1017

SECTION 24
SECTION 25

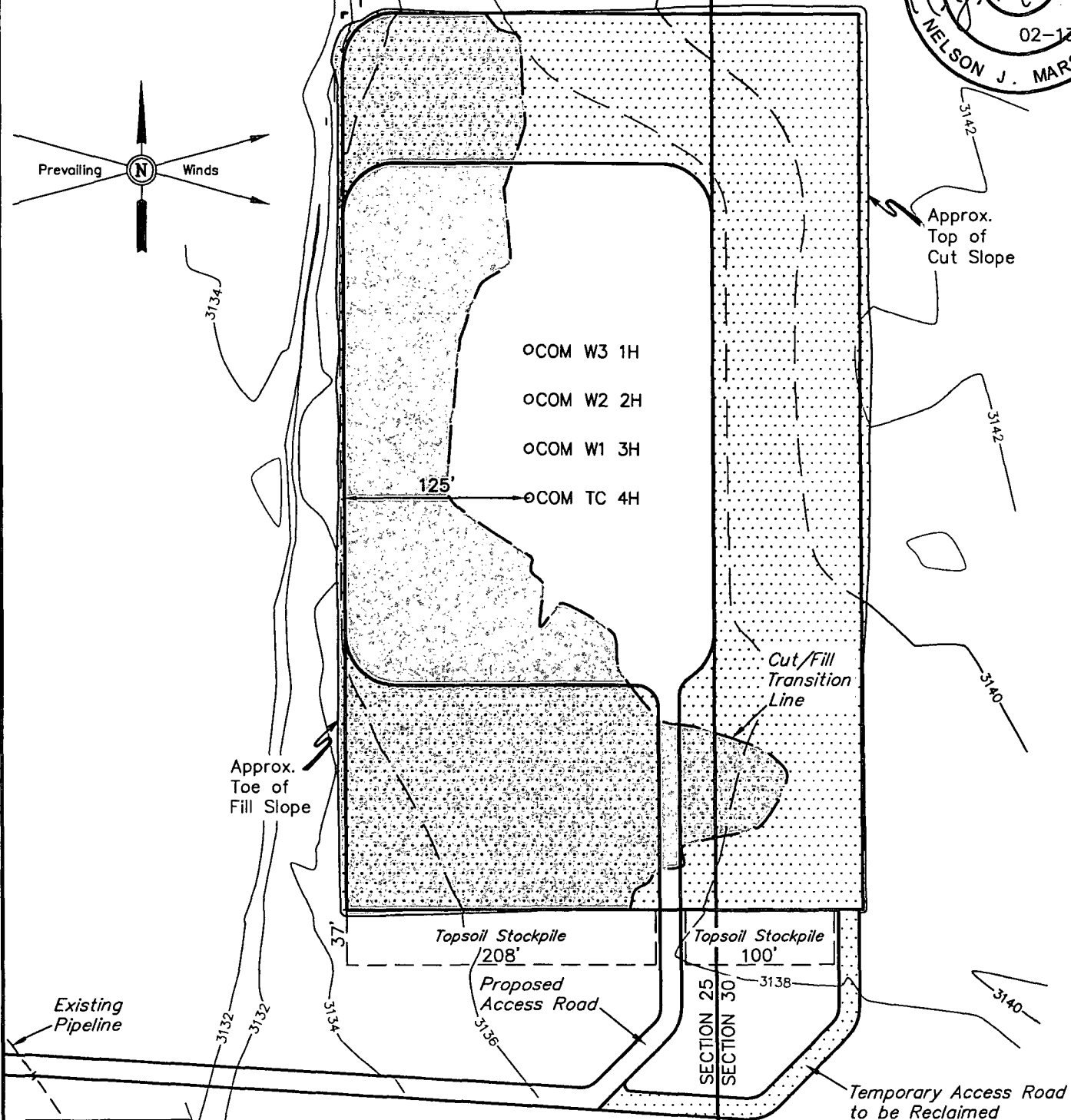
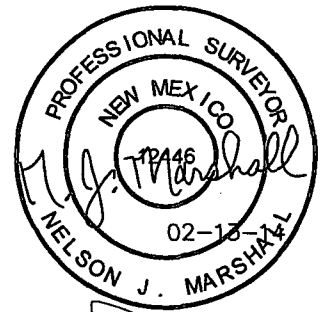
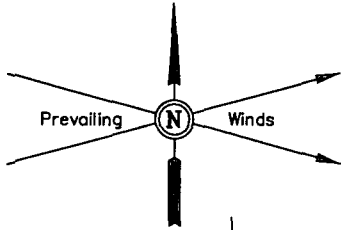

LEGEND:
 Reclaimed Area

APPROXIMATE ACREAGE
 UN-RECLAIMED = ± 2.029 ACRES

NOTES:

ConocoPhillips	ConocoPhillips Company	
WAR HAMMER 25 FEDERAL COM TC 4H, COM W1 3H, COM W2 2H & COM W3 1H SECTION 25, T26S, R32E, N.M.P.M. NE 1/4 NE 1/4		



Corporate Office * 85 South 200 East
 Vernal, UT 84078 * (435) 789-1017

DRAWN BY: J.S.	SCALE: 1" = 100'	REV: 02-05-14 S.F.
DATE: 07-31-13	REV: 01-14-14 S.F.	REV: 02-13-14 S.F.

RECLAMATION DIAGRAM **FIGURE #4**

SECTION 24
SECTION 25

SECTION 24
SECTION 30

800' X 550'
Archaeological Survey
Boundary

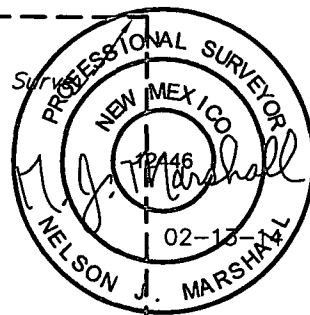

LINE TABLE		
LINE	DIRECTION	LENGTH
L1	WEST	165'

OCOM W3 1H

OCOM W2 2H

OCOM W1 3H

L1 ——— OCOM TC 4H

Existing
Drainage

Topsoil Stockpile
208'

Topsoil Stockpile
100'

Proposed
Access Road

Existing
Pipeline

Temporary Access Road
to be Reclaimed

NOTES:

ConocoPhillips

ConocoPhillips Company

WAR HAMMER 25 FEDERAL COM TC 4H, COM W1 3H,
COM W2 2H & COM W3 1H
SECTION 25, T26S, R32E, N.M.P.M.
NE 1/4 NE 1/4

DRAWN BY: J.S.

SCALE: 1" = 100'

REV: 01-14-14 S.F.

DATE: 07-27-13

REV: 01-09-14 B.D.H.

REV: 02-13-14 S.F.

ARCHAEOLOGICAL SURVEY
BOUNDARY

FIGURE #5



Corporate Office * 85 South 200 East
Vernal, UT 84078 * (435) 789-1017

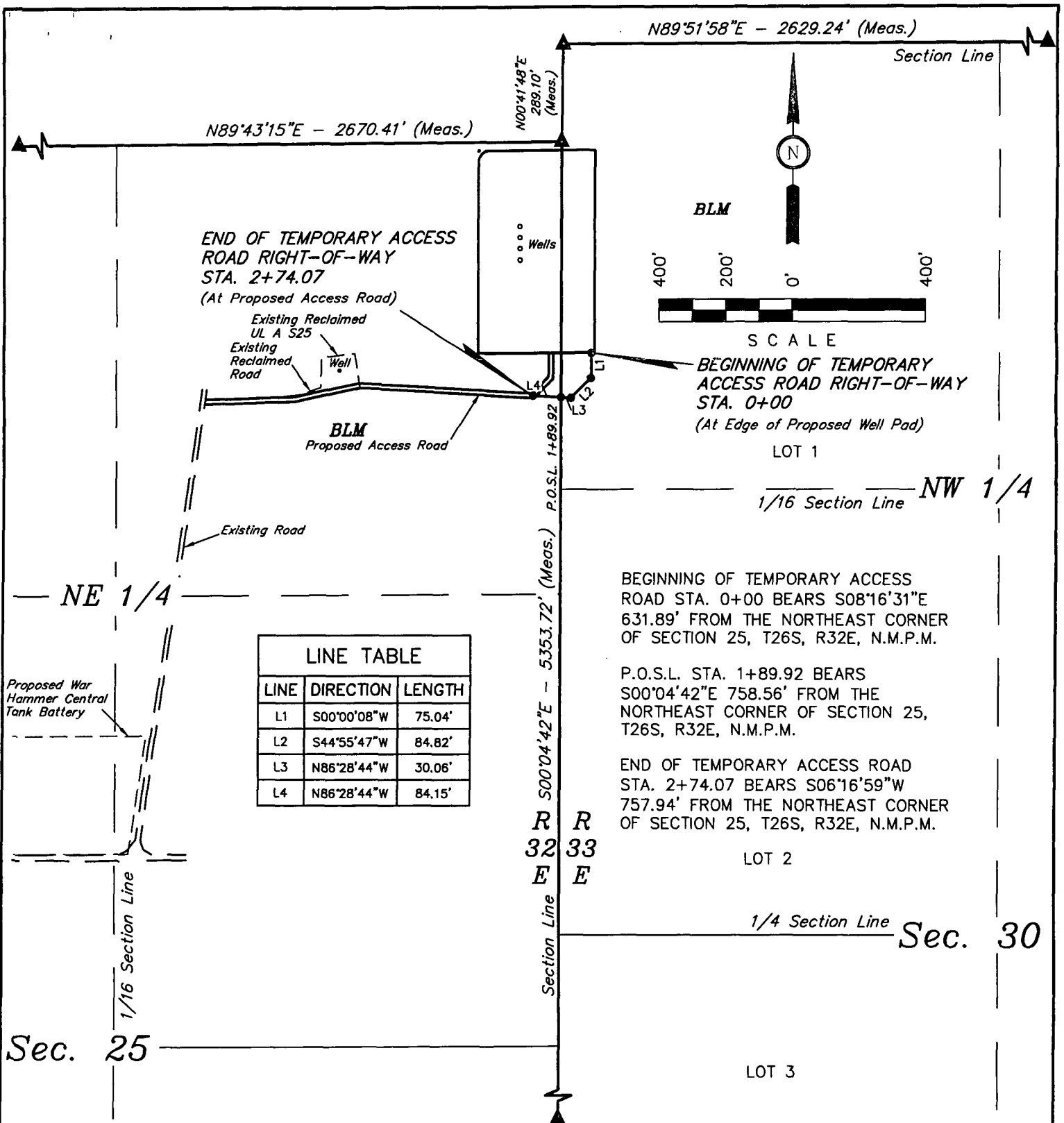

TEMPORARY ROAD RIGHT-OF-WAY DESCRIPTION

A 20' WIDE RIGHT-OF-WAY 10' ON EACH SIDE OF THE FOLLOWING DESCRIBED CENTERLINE.

BEGINNING AT A POINT IN THE LOT 1 OF SECTION 30, T26S, R33E, N.M.P.M., WHICH BEARS S08°16'31"E 631.89' FROM THE NORTHEAST CORNER OF SECTION 25, T26S, R32E, N.M.P.M., THENCE S00°00'08"W 75.04'; THENCE S44°55'47"W 84.82'; THENCE N86°28'44"W 30.06' TO A POINT ON THE WEST LINE OF THE LOT 1 OF SAID SECTION 30, WHICH BEARS S00°04'42"E 758.56' FROM THE NORTHEAST CORNER OF SAID SECTION 25, THENCE N86°28'44"W 84.15' TO A POINT IN THE NE 1/4 NE 1/4 OF SAID SECTION 25, WHICH BEARS S06°16'59"W 757.94' FROM THE NORTHEAST CORNER OF SAID SECTION 25. THE SIDE LINES OF SAID DESCRIBED RIGHT-OF-WAY BEING SHORTENED OR ELONGATED TO MEET THE GRANTOR'S PROPERTY LINES. BASIS OF BEARINGS IS A G.P.S. OBSERVATION. CONTAINS 0.126 ACRES MORE OR LESS.

RIGHT-OF-WAY LENGTHS

DESCRIPTION	FEET	ACRES	RODS
BLM NW 1/4 SEC 30	189.92	0.087	11.51
BLM NE 1/4 SEC 25	84.15	0.039	5.10
TOTAL	274.07	0.126	16.61

▲ = SECTION CORNERS LOCATED.

NOTES:

- The maximum grade of existing ground for the proposed access road is ± 1.5%.

CERTIFICATE

THIS IS TO CERTIFY THAT THE ABOVE PLAT WAS PREPARED FROM FIELD NOTES OF ACTUAL SURVEYS MADE BY ME OR UNDER MY SUPERVISION AND THAT THE SAME ARE TRUE AND CORRECT TO THE BEST OF MY KNOWLEDGE AND BELIEF.

REGISTERED LAND SURVEYOR
REGISTRATION NO. 12446
STATE OF NEW MEXICO

02-13-14

ConocoPhillips

ConocoPhillips Company

WAR HAMMER 25 FEDERAL COM TC 4H, COM W1 3H,
COM W2 2H & COM W3 1H
SECTION 25, T26S, R32E, N.M.P.M.
NE 1/4 NE 1/4

DRAWN BY: B.D.H.

SCALE: 1" = 400'

REV: 02-05-14 S.F.

DATE: 11-07-13

REV: 01-14-14 S.F.

REV: 02-13-14 S.F.

TEMPORARY ACCESS ROAD R-O-W FIGURE #6

N89°43'15"E - 2670.41' (Meas.)

Section Line

LINE TABLE		
LINE	DIRECTION	LENGTH
L1	S00°04'59"E	122.03'
L2	N86°12'57"W	590.63'
L3	S78°20'08"W	204.41'
L4	S88°12'32"W	291.41'
L5	S08°28'20"W	1011.30'

BEGINNING OF PROPOSED
PIPELINE RIGHT-OF-WAY
STA. 0+00
(At Edge of Proposed Well Pad)

Existing Reclaimed
UL A S25
Existing Reclaimed
Road L4
L3 Well
Proposed Access
Road
Existing Pipeline
BLM
Proposed Temporary
Access Road
R 32
E 33
E

1/16 Section Line

NE 1/4

END OF PROPOSED
PIPELINE RIGHT-OF-WAY
STA. 22+19.79
(At Tank Battery)

Proposed War
Hammer Central
Tank Battery

Existing Pipeline

Existing Pipeline

BEGINNING OF PIPELINE STA. 0+00
BEARS S01°06'46"W 625.55' FROM
THE NORTHEAST CORNER OF SECTION
25, T26S, R32E, N.M.P.M.

END OF PIPELINE STA. 22+19.79
BEARS S35°13'03"W 2153.31' FROM
THE NORTHEAST CORNER OF SECTION
25, T26S, R32E, N.M.P.M.

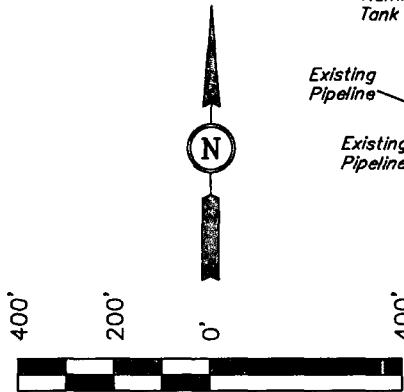

SCALE

Sec. 25

1/4 Section Line

Section Line
S00°04'42"E - 5353.72' (Meas.)

PIPELINE RIGHT-OF-WAY DESCRIPTION

A 6' WIDE RIGHT-OF-WAY 3' ON EACH SIDE OF THE FOLLOWING DESCRIBED CENTERLINE.

BEGINNING AT A POINT IN THE NE 1/4 NE 1/4 OF SECTION 25, T26S, R32E, N.M.P.M., WHICH BEARS S01°06'46"W 625.55' FROM THE NORTHEAST CORNER OF SAID SECTION 25, THENCE S00°04'59"E 122.03'; THENCE N86°12'57"W 590.63'; THENCE S78°20'08"W 204.41'; THENCE S88°12'32"W 291.41'; THENCE S08°28'20"W 1011.30' TO A POINT IN THE SE 1/4 NE 1/4 OF SAID SECTION 25, WHICH BEARS S35°13'03"W 2153.31' FROM THE NORTHEAST CORNER OF SAID SECTION 25. THE SIDE LINES OF SAID DESCRIBED RIGHT-OF-WAY BEING SHORTENED OR ELONGATED TO MEET THE GRANTOR'S PROPERTY LINES. BASIS OF BEARINGS IS A G.P.S. OBSERVATION. CONTAINS 0.306 ACRES MORE OR LESS.

RIGHT-OF-WAY LENGTHS

DESCRIPTION	FEET	ACRES	RODS
BLM NE 1/4	2219.79	0.306	134.53

▲ = SECTION CORNERS LOCATED.

CERTIFICATE OF PROFESSIONAL SURVEY

THIS IS TO CERTIFY THAT THE ABOVE PLAT WAS PREPARED FROM FIELD NOTES OF ACTUAL SURVEYS MADE BY ME OR UNDER MY SUPERVISION AND THAT THE SAME ARE TRUE AND CORRECT TO THE BEST OF MY KNOWLEDGE AND BELIEF.

REGISTERED LAND SURVEYOR
REGISTRATION NO. 12446
STATE OF NEW MEXICO

02-13-14

NOTES:

ConocoPhillips

ConocoPhillips Company

WAR HAMMER 25 FEDERAL COM TC 4H, COM W1 3H,
COM W2 2H & COM W3 1H
SECTION 25, T26S, R32E, N.M.P.M.
NE 1/4 NE 1/4

DRAWN BY: B.D.H.

SCALE: 1" = 400'

REVISED: 02-05-14 S.F.

DATE: 11-07-13

REVISED: 01-14-14 S.F.

REVISED: 02-13-14 S.F.

PIPELINE R-O-W

FIGURE #7



Corporate Office * 85 South 200 East
Vernal, UT 84078 * (435) 789-1017

ConocoPhillips Company
WAR HAMMER 25 FEDERAL COM TC 4H,
COM W1 3H, COM W2 2H & COM W3 1H
SECTION 25, T26S, R32E, N.M.P.M.

BEGINNING AT THE INTERSECTION OF HIGHWAY 18 AND HIGHWAY 128 PROCEED IN A WESTERLY, THEN NORTHWESTERLY DIRECTION FROM JAL, NEW MEXICO ALONG HIGHWAY 128 APPROXIMATELY 14.1 MILES TO THE JUNCTION OF THIS ROAD AND BATTLE AXE ROAD TO THE SOUTHWEST; TURN LEFT AND PROCEED IN A SOUTHWESTERLY, THEN WESTERLY, THEN SOUTHERLY, THE SOUTHWESTERLY DIRECTION APPROXIMATELY 13.3 MILES TO THE JUNCTION OF THIS ROAD AND BATTLE AXE ROAD/CR J-2 TO THE WEST; TURN RIGHT AND PROCEED IN A WESTERLY, THEN SOUTHWESTERLY, THEN WESTERLY DIRECTION APPROXIMATELY 6.3 MILES TO THE JUNCTION OF THIS ROAD AND CR J-1/CR J-2 TO THE SOUTH; TURN LEFT AND PROCEED IN A SOUTHERLY, THEN WESTERLY DIRECTION APPROXIMATELY 1.0 MILES TO THE JUNCTION OF THIS ROAD AND AN EXISTING ROAD TO THE NORTHEAST; TURN RIGHT AND PROCEED IN A NORTHEASTERLY DIRECTION APPROXIMATELY 0.8 MILES TO THE BEGINNING OF THE PROPOSED ACCESS TO THE EAST; FOLLOW ROAD FLAGS IN AN EASTERLY, THEN NORTHERLY DIRECTION APPROXIMATELY 1,136' TO THE PROPOSED LOCATION.

TOTAL DISTANCE FROM JAL, NEW MEXICO TO THE PROPOSED LOCATION IS APPROXIMATELY 35.7 MILES.

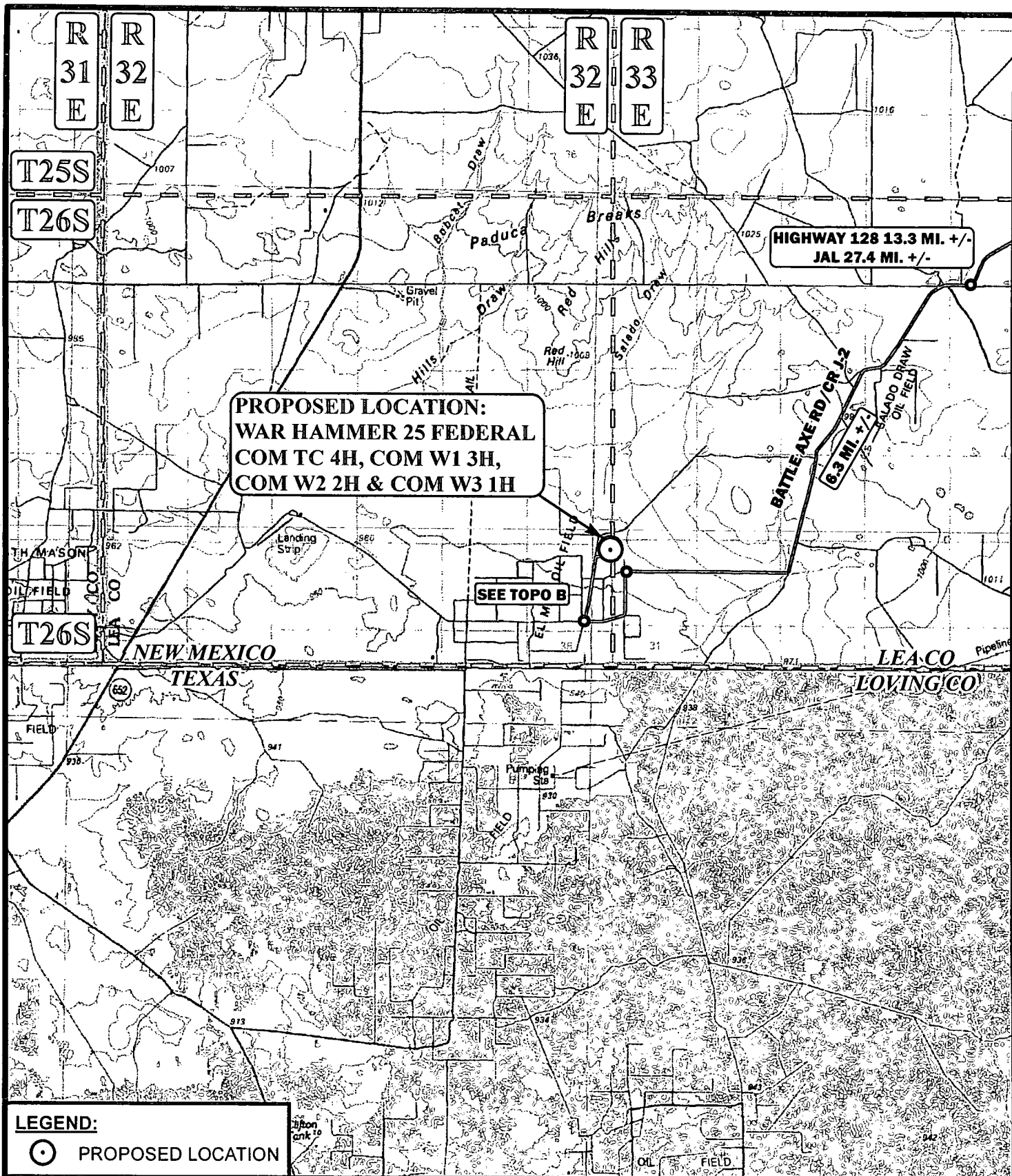

SCALE: 1:100,000	REV: 11-08-13 L.S.
DRAWN BY: J.L.H.	REV: 02-06-14 L.S.
DATE DRAWN: 07-30-13	REV: 02-13-14 L.S.



Corporate Office * 85 South 200 East
Vernal, UT 84078 * (435) 789-1017



ConocoPhillips

ConocoPhillips Company

WAR HAMMER 25 FEDERAL COM TC 4H,
COM W1 3H, COM W2 2H & COM W3 1H
SECTION 25, T26S, R32E, N.M.P.M.
NE1/4 NE1/4

ACCESS ROAD MAP

TOPO A

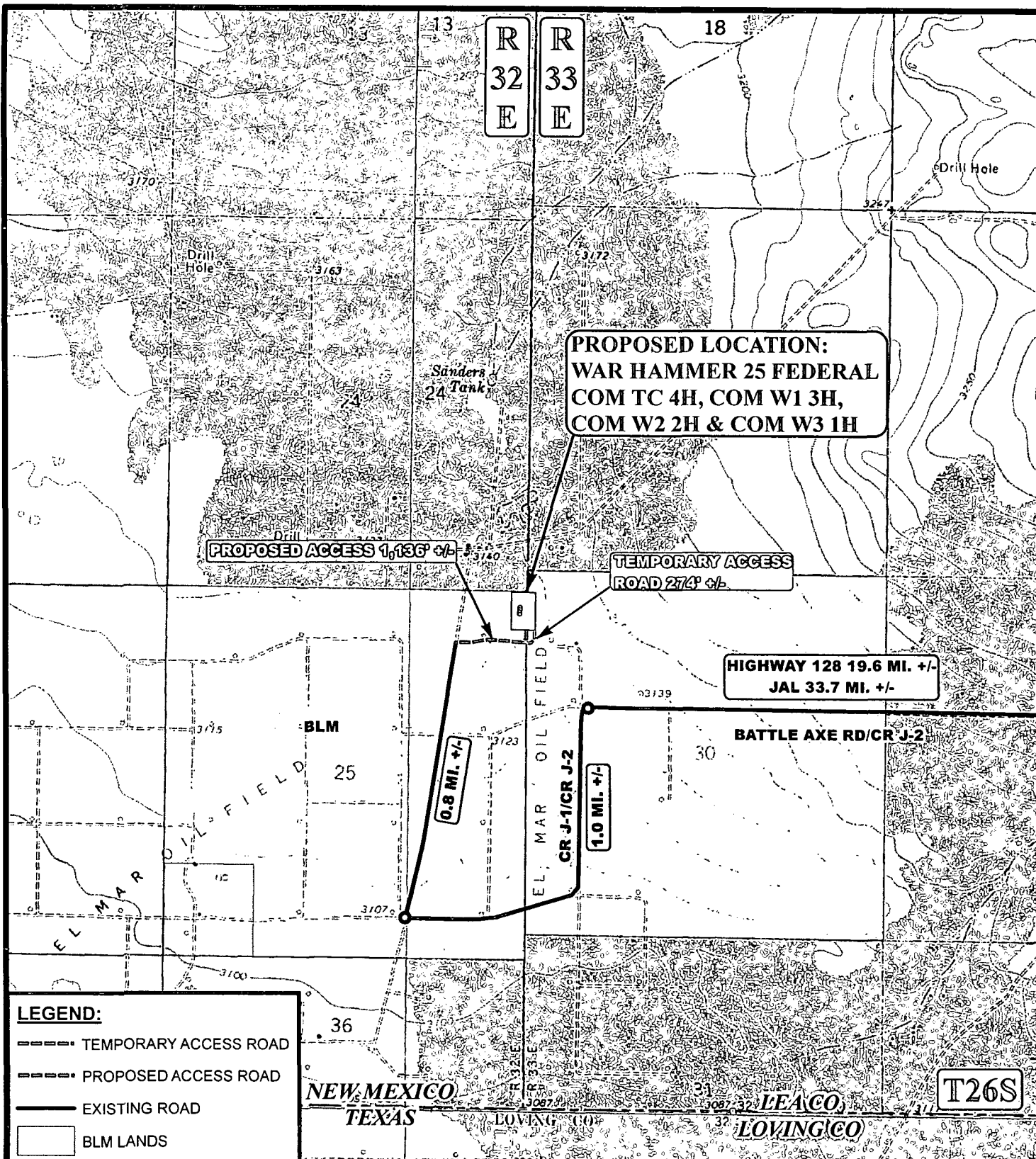

LEGEND:

- ===== TEMPORARY ACCESS ROAD
- PROPOSED ACCESS ROAD
- EXISTING ROAD
- BLM LANDS

*PARCEL DATA SHOWN HAS BEEN OBTAINED FROM VARIOUS SOURCES AND SHOULD BE USED FOR MAPPING, GRAPHIC AND PLANNING PURPOSES ONLY. NO WARRANTY IS MADE BY UINAH ENGINEERING & LAND SURVEYING (UELS) FOR ACCURACY OF THE PARCEL DATA.

SCALE: 1" = 2000'
 DRAWN BY: J.L.H.
 DATE DRAWN: 07-16-13

REV: 01-10-14 J.M.C.
 REV: 02-06-14 L.S.



ConocoPhillips

ConocoPhillips Company

WAR HAMMER 25 FEDERAL COM TC 4H,
 COM W1 3H, COM W2 2H & COM W3 1H
 SECTION 25, T26S, R32E, N.M.P.M.
 NE1/4 NE1/4

ACCESS ROAD MAP

TOPO B



Corporate Office * 85 South 200 East
 Vernal, UT 84078 * (435) 789-1017

WC2

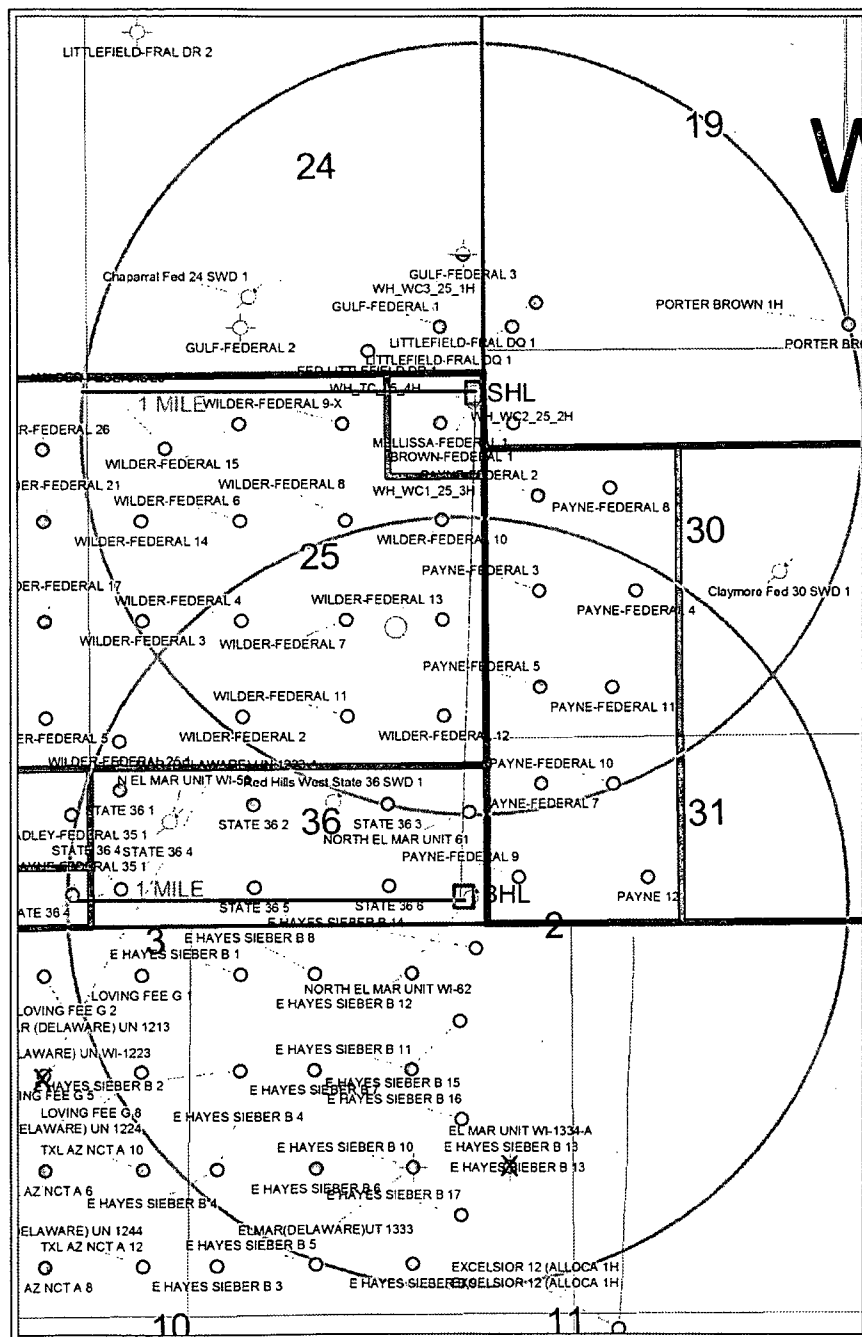

Conoco Phillips

War Hammer 25 Federal Com W2 2H

1 Mile Radius Map



POSTED WELL DATA

Well Label

WELL SYMBOLS

- Location Only
- Oil Well
- ✕ Dry Hole
- ✕ Abandoned Location - Permit
- ✕ Dry Hole, With Show of Oil
- ✕ Injection Well

February 20, 2014

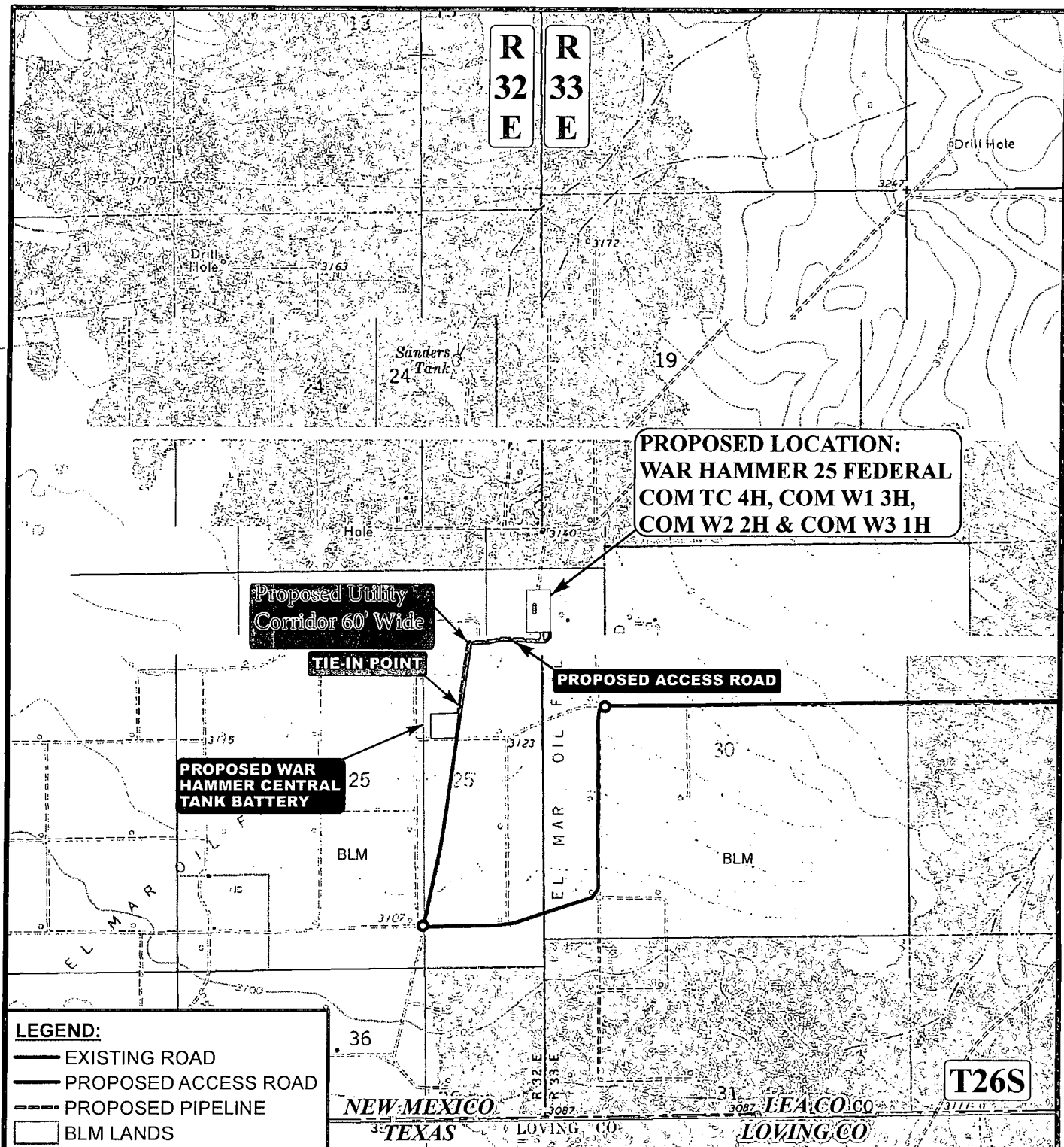

APPROXIMATE TOTAL PIPELINE DISTANCE = 2,219' +/-

*PARCEL DATA SHOWN HAS BEEN OBTAINED FROM VARIOUS SOURCES AND SHOULD BE USED FOR MAPPING, GRAPHIC AND PLANNING PURPOSES ONLY. NO WARRANTY IS MADE BY UINTAH ENGINEERING & LAND SURVEYING (UELS) FOR ACCURACY OF THE PARCEL DATA.

SCALE: 1" = 2000'	REV: 01-10-14 J.M.C.	REV: 02-20-14 L.S.
DRAWN BY: L.S.	REV: 02-06-14 L.S.	
DATE DRAWN: 11-08-13	REV: 02-13-14 L.S.	



ConocoPhillips

ConocoPhillips Company

**WAR HAMMER 25 FEDERAL COM TC 4H,
COM W1 3H, COM W2 2H & COM W3 1H
SECTION 25, T26S, R32E, N.M.P.M.
NE1/4 NE1/4**

PIPELINE MAP

TOPO D



Corporate Office * 85 South 200 East
Vernal, UT 84078 * (435) 789-1017

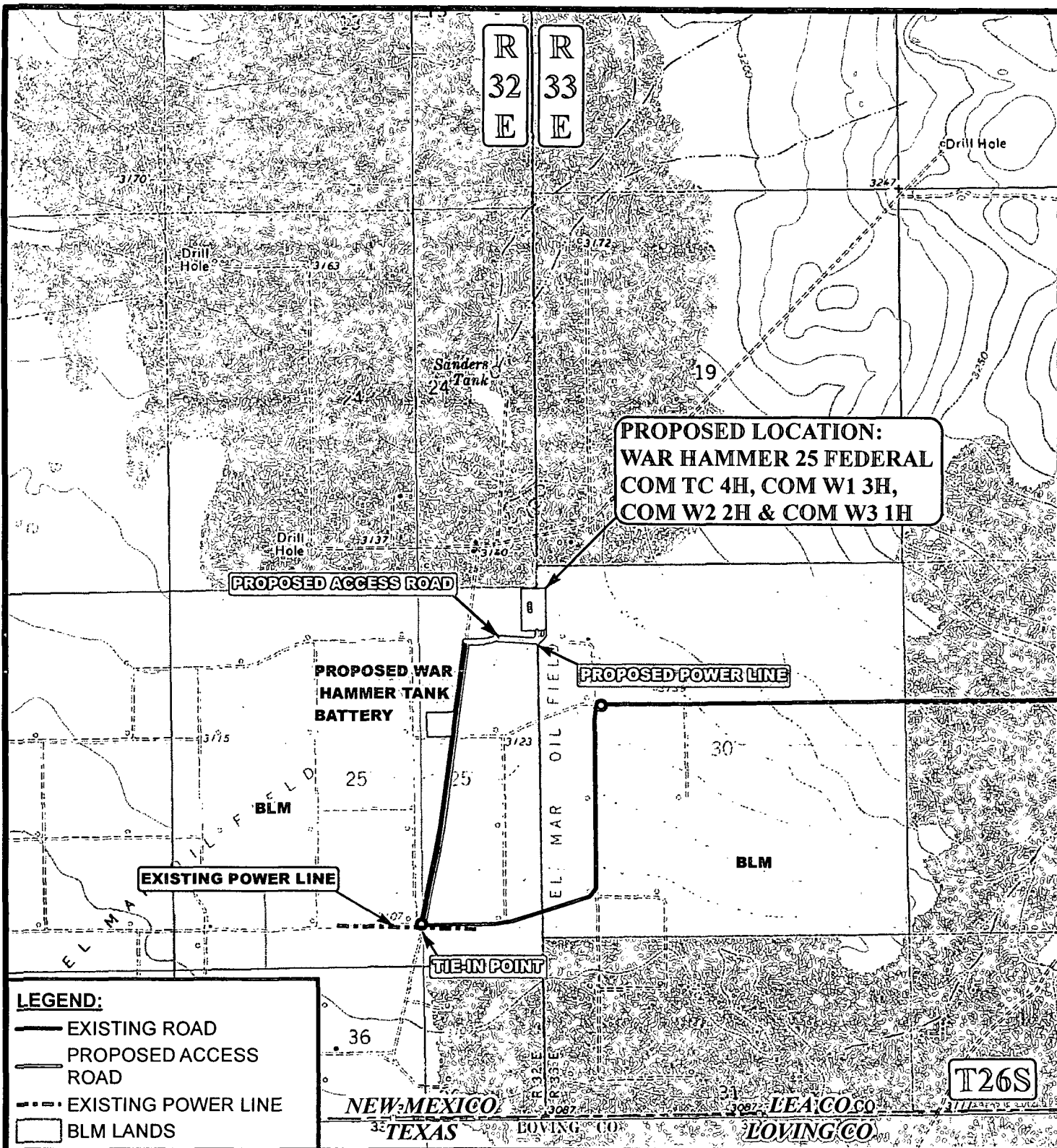

APPROXIMATE TOTAL POWER LINE DISTANCE = 5,327' +/-

*PARCEL DATA SHOWN HAS BEEN OBTAINED FROM VARIOUS SOURCES AND SHOULD BE USED FOR MAPPING, GRAPHIC AND PLANNING PURPOSES ONLY. NO WARRANTY IS MADE BY UINTAH ENGINEERING & LAND SURVEYING (UELS) FOR ACCURACY OF THE PARCEL DATA.

SCALE: 1" = 2000'	REV: 01-10-14 J.M.C.	REV: 02-20-14 L.S.
DRAWN BY: L.S.	REV: 02-06-14 L.S.	
DATE DRAWN: 11-08-13	REV: 02-13-14 L.S.	



ConocoPhillips

ConocoPhillips Company

WAR HAMMER 25 FEDERAL COM TC 4H,
COM W1 3H, COM W2 2H & COM W3 1H
SECTION 25, T26S, R32E, N.M.P.M.
NE1/4 NE1/4

POWER LINE MAP

TOPO E



Corporate Office * 85 South 200 East
Vernal, UT 84078 * (435) 789-1017

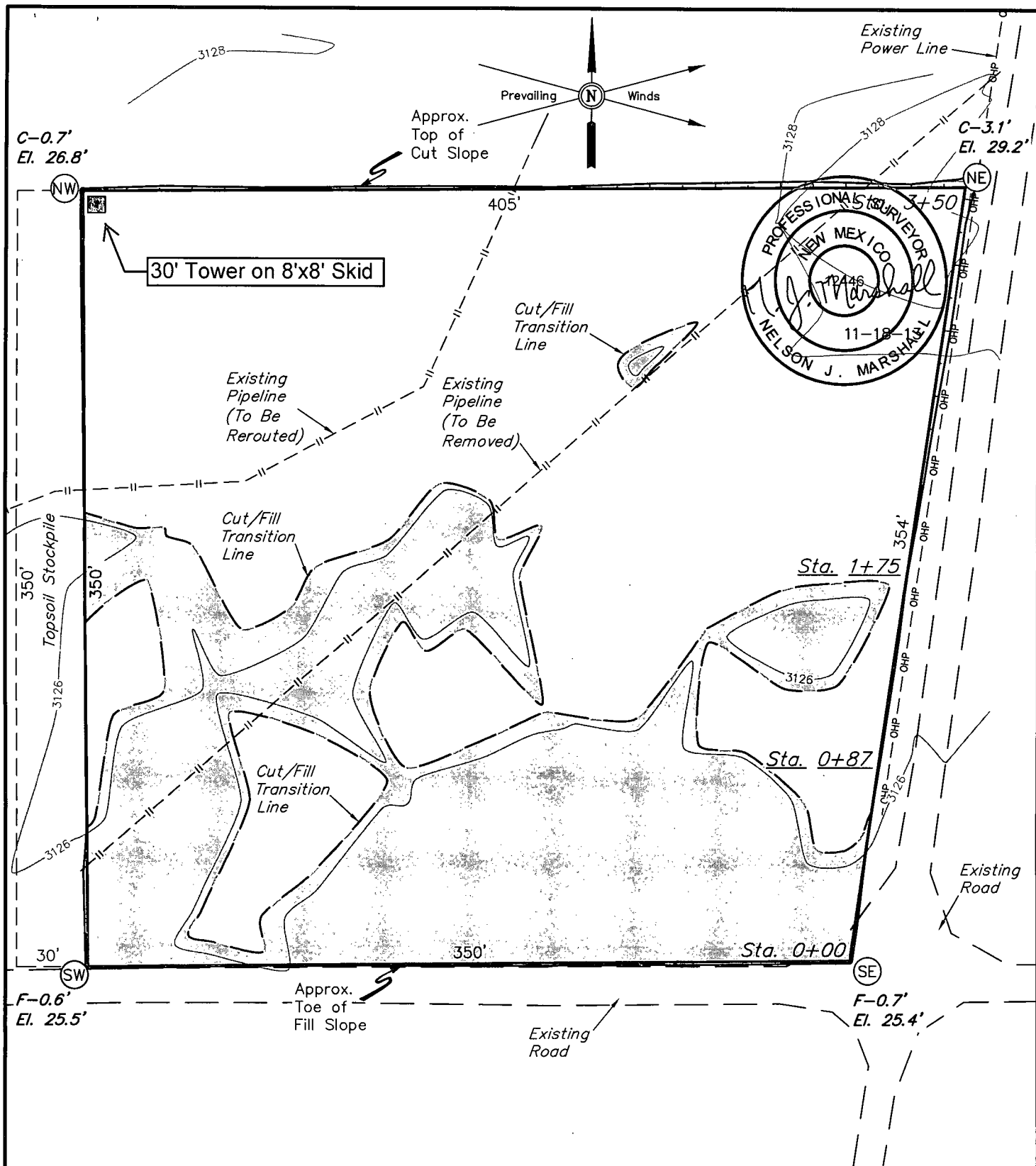

FINISHED GRADE ELEV. = 3126.1'

NOTES:

- Underground utilities shown on this sheet are for visualization purposes only, actual locations to be determined prior to construction.

ConocoPhillips

ConocoPhillips Company

**WAR HAMMER CENTRAL TANK BATTERY FACILITY PAD
SECTION 25, T26S, R32E, N.M.P.M.
S 1/2 NW 1/4**

DRAWN BY: B.D.H.

SCALE: 1" = 60'

DATE: 11-18-13

REVISED:

LOCATION LAYOUT

FIGURE #1



Corporate Office * 85 South 200 East
Vernal, UT 84078 * (435) 789-1017

1" = 40'
X-Section
Scale
1" = 100'

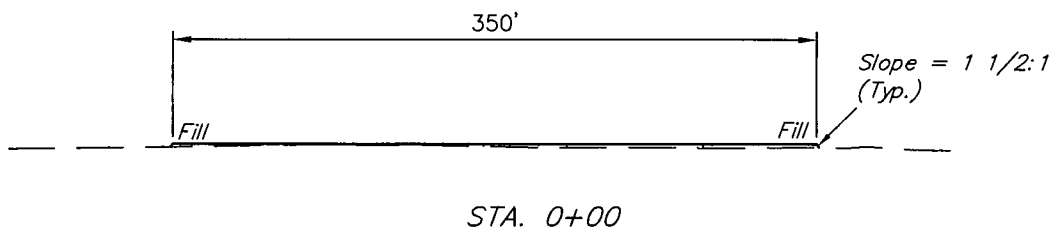
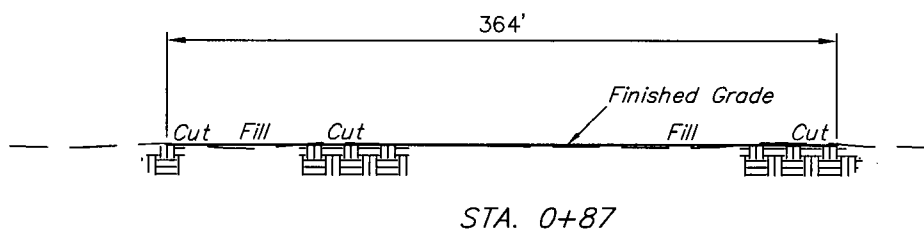
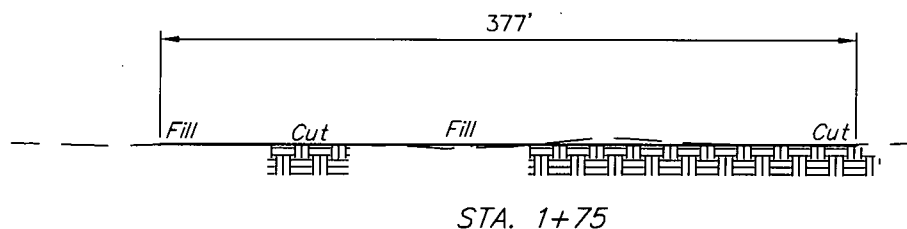
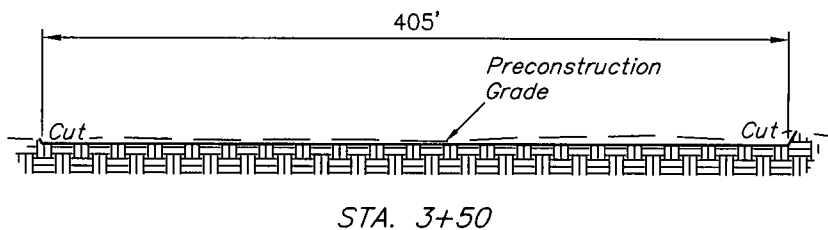

APPROXIMATE EARTHWORK QUANTITIES		APPROXIMATE SURFACE DISTURBANCE AREAS		
(4") TOPSOIL STRIPPING	1,650 Cu. Yds.		DISTANCE	ACRES
REMAINING LOCATION	1,440 Cu. Yds.	WELL SITE DISTURBANCE	NA	±3.318
TOTAL CUT	3,090 Cu. Yds.	10' WIDE POWER LINE R-O-W DISTURBANCE	±27.16'	±0.006
FILL	1,440 Cu. Yds.			
EXCESS MATERIAL	1,650 Cu. Yds.			
TOPSOIL	1,650 Cu. Yds.			
EXCESS UNBALANCE (After Interim Rehabilitation)	0 Cu. Yds.	TOTAL SURFACE USE AREA	±27.16'	±3.324

NOTES: 	ConocoPhillips	ConocoPhillips Company	
	WAR HAMMER CENTRAL TANK BATTERY FACILITY PAD SECTION 25, T26S, R32E, N.M.P.M. S 1/2 NW 1/4		
	DRAWN BY: B.D.H. DATE: 11-18-13	SCALE: AS SHOWN REVISED:	
Corporate Office * 85 South 200 East Vernal, UT 84078 * (435) 789-1017		TYPICAL CROSS SECTIONS	
		FIGURE #2	

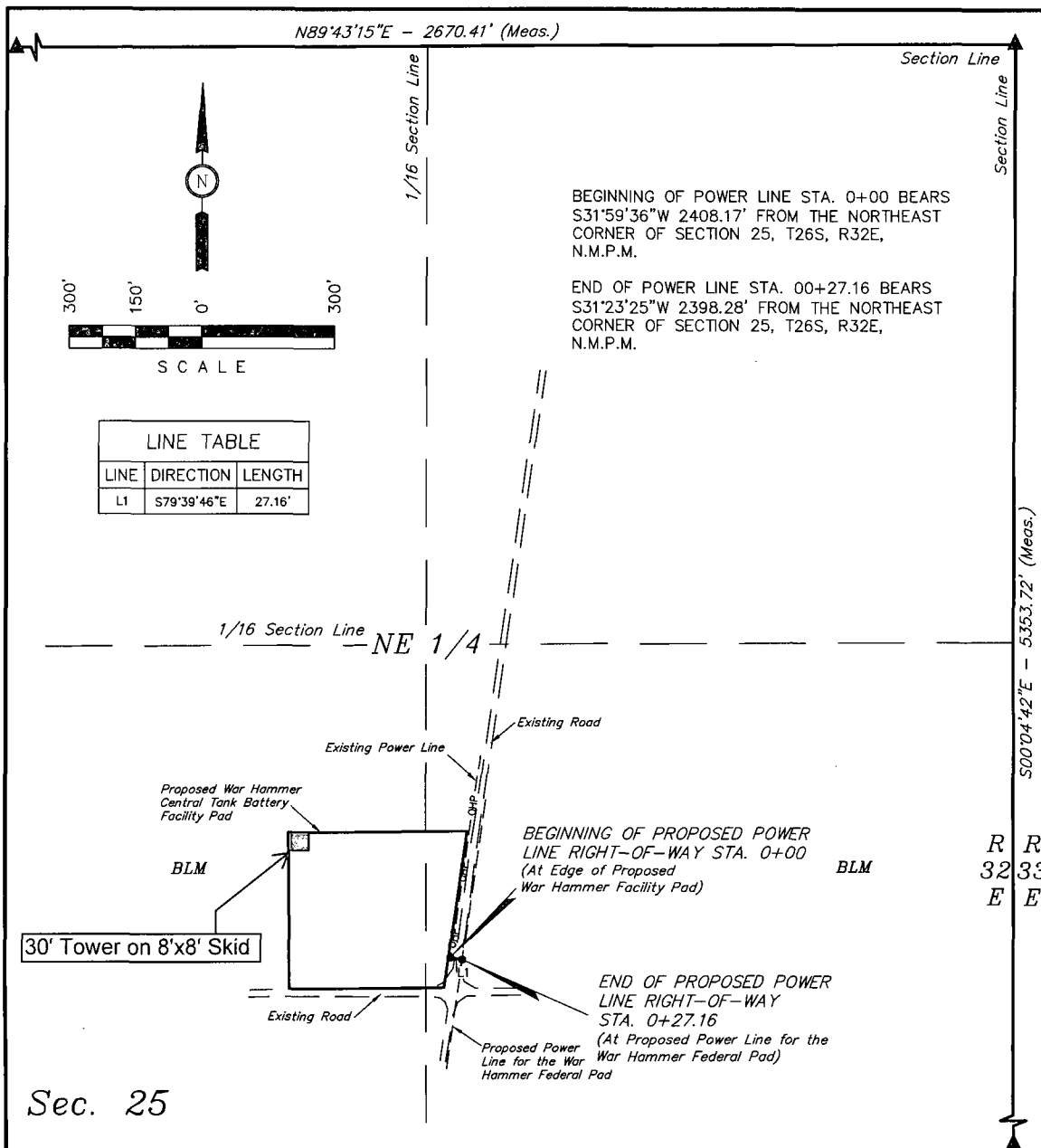

POWER LINE RIGHT-OF-WAY DESCRIPTION

A 10' WIDE RIGHT-OF-WAY 5' ON EACH SIDE OF THE FOLLOWING DESCRIBED CENTERLINE.

BEGINNING AT A POINT IN THE SE 1/4 NE 1/4 OF SECTION 25, T26S, R32E, N.M.P.M., WHICH BEARS S31°59'36"W 2408.17' FROM THE NORTHEAST CORNER OF SAID SECTION 25, THENCE S79°39'46"E 27.16' TO A POINT IN THE SE 1/4 NE 1/4 OF SAID SECTION 25, WHICH BEARS S31°23'25"W 2398.28' FROM THE NORTHEAST CORNER OF SAID SECTION 25. THE SIDE LINES OF SAID DESCRIBED RIGHT-OF-WAY BEING SHORTENED OR ELONGATED TO MEET THE GRANTOR'S PROPERTY LINES. BASIS OF BEARINGS IS A G.P.S. OBSERVATION. CONTAINS 0.006 ACRES MORE OR LESS.

RIGHT-OF-WAY LENGTHS

DESCRIPTION	FEET	ACRES	RODS
BLM NE 1/4	27.16	0.006	1.65

▲ = SECTION CORNERS LOCATED.

CERTIFICATE OF PROFESSIONAL SURVEYOR

THIS IS TO CERTIFY THAT THE ABOVE WAS PREPARED FROM FIELD NOTES OF ACTUAL SURVEYS MADE BY ME OR UNDER MY SUPERVISION AND THAT THE SAME ARE TRUE AND CORRECT TO THE BEST OF MY KNOWLEDGE AND BELIEF.

12446

Robert Marshall

REGISTERED LAND SURVEYOR

REGISTRATION NO. T2446

STATE OF NEW MEXICO

11-18-13

NOTES:



Corporate Office * 85 South 200 East
Vernal, UT 84078 * (435) 789-1017

ConocoPhillips

ConocoPhillips Company

WAR HAMMER CENTRAL TANK BATTERY FACILITY PAD
SECTION 25, T26S, R32E, N.M.P.M.
S 1/2 NW 1/4

DRAWN BY: B.D.H.

SCALE: 1" = 300'

DATE: 11-18-13

REVISED:

POWER LINE R-O-W

FIGURE #3

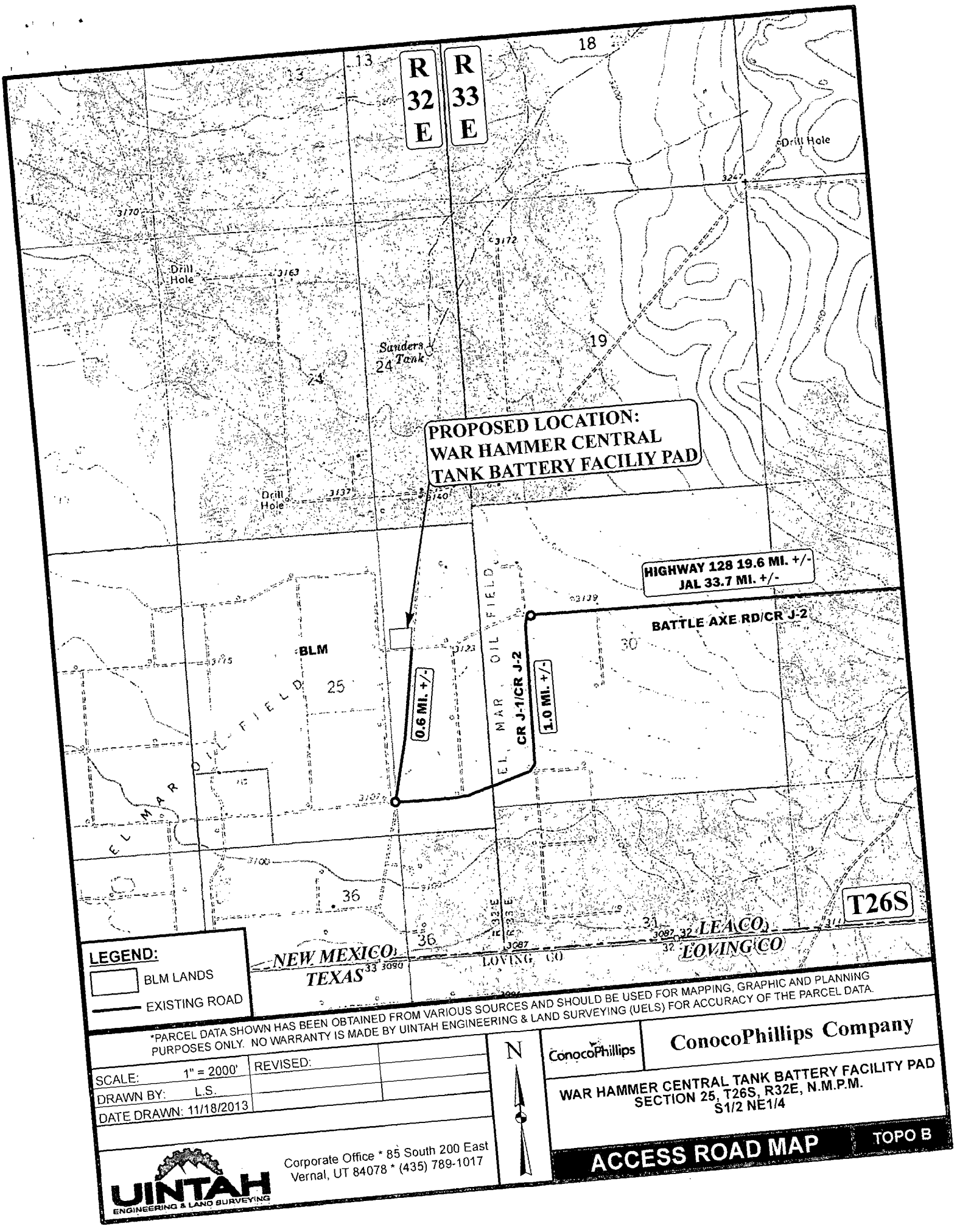

LEGEND:
[Symbol] BLM LANDS
[Symbol] EXISTING ROAD

*PARCEL DATA SHOWN HAS BEEN OBTAINED FROM VARIOUS SOURCES AND SHOULD BE USED FOR MAPPING, GRAPHIC AND PLANNING PURPOSES ONLY. NO WARRANTY IS MADE BY UINTAH ENGINEERING & LAND SURVEYING (UELS) FOR ACCURACY OF THE PARCEL DATA.

SCALE: 1" = 2000'	REVISED:
DRAWN BY: L.S.	
DATE DRAWN: 11/18/2013	



Corporate Office * 85 South 200 East
Vernal, UT 84078 * (435) 789-1017



ConocoPhillips	ConocoPhillips Company
WAR HAMMER CENTRAL TANK BATTERY FACILITY PAD SECTION 25, T26S, R32E, N.M.P.M. S1/2 NE1/4	

ACCESS ROAD MAP

TOPO B

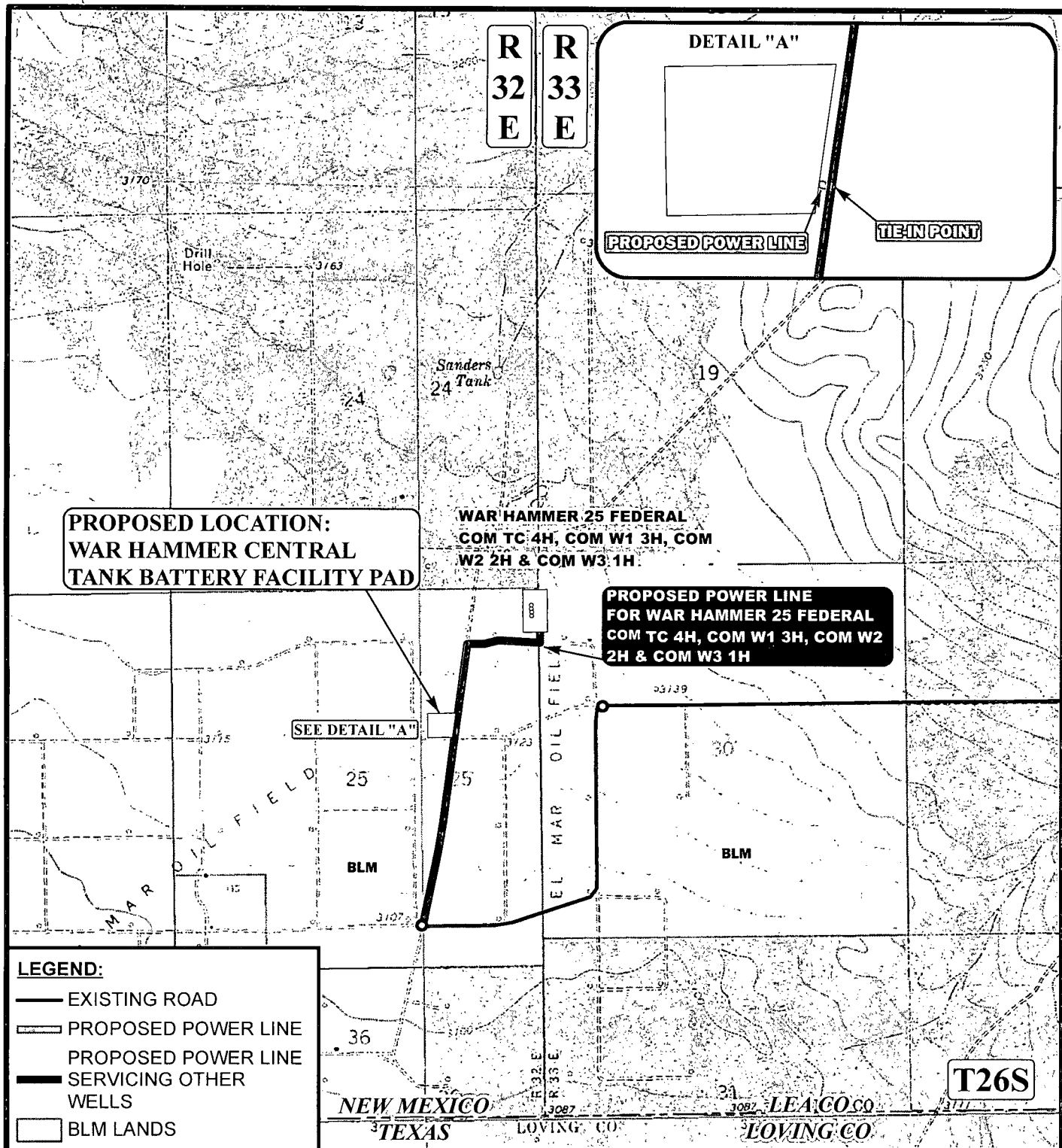

APPROXIMATE TOTAL POWER LINE DISTANCE = 27' +/-

*PARCEL DATA SHOWN HAS BEEN OBTAINED FROM VARIOUS SOURCES AND SHOULD BE USED FOR MAPPING, GRAPHIC AND PLANNING PURPOSES ONLY. NO WARRANTY IS MADE BY UTAH ENGINEERING & LAND SURVEYING (UELS) FOR ACCURACY OF THE PARCEL DATA.

SCALE: 1" = 2000'

REVISED:

DRAWN BY: L.S.

DATE DRAWN: 11-08-13



ConocoPhillips

ConocoPhillips Company

**WAR HAMMER CENTRAL TANK BATTERY FACILITY PAD
SECTION 25, T26S, R32E, N.M.P.M.
S1/2 NE1/4**



Corporate Office * 85 South 200 East
Vernal, UT 84078 * (435) 789-1017

POWER LINE MAP

TOPO E

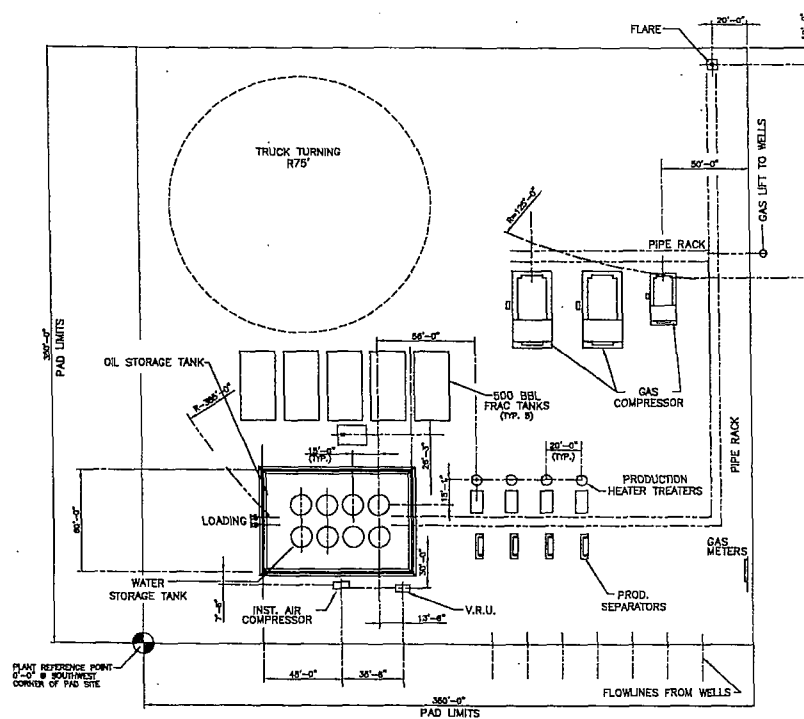

PLOT PLAN
SCALE: 1/32"=1'-0"

NOTICE THIS DRAWING IS THE PROPERTY OF CONOCOPhillips CORPORATION AND IS LOANED TO THE BORROWER FOR HIS CONFIDENTIAL USE ONLY AND IS SUBJECT TO RETURN UPON REQUEST AND SHALL NOT BE REPRODUCED, COPIED, LOANED OR OTHERWISE DISSEMINATED OR OTHERWISE USED FOR ANY PURPOSE OTHER THAN THAT FOR WHICH IT IS SPECIFICALLY FURNISHED.	DWG No.	REFERENCE DRAWING	No.	DATE	REVISION	BY	DWG	RECEIPT DATE	APP	DATE	APP	DATE	NOTES	CHECKING RECORD	DATE	<div>ConocoPhillips <small>CORP.</small> TEXAS</div> <div>PERMANENT UNCONVENTIONAL 4 WELLS PRODUCTION FACILITY PLOT PLAN</div>	DWG No. 0X0X-20-01 SHEET No. 1 DATE 03-23-01	WTA A
													REC. No.	AS NOTED				

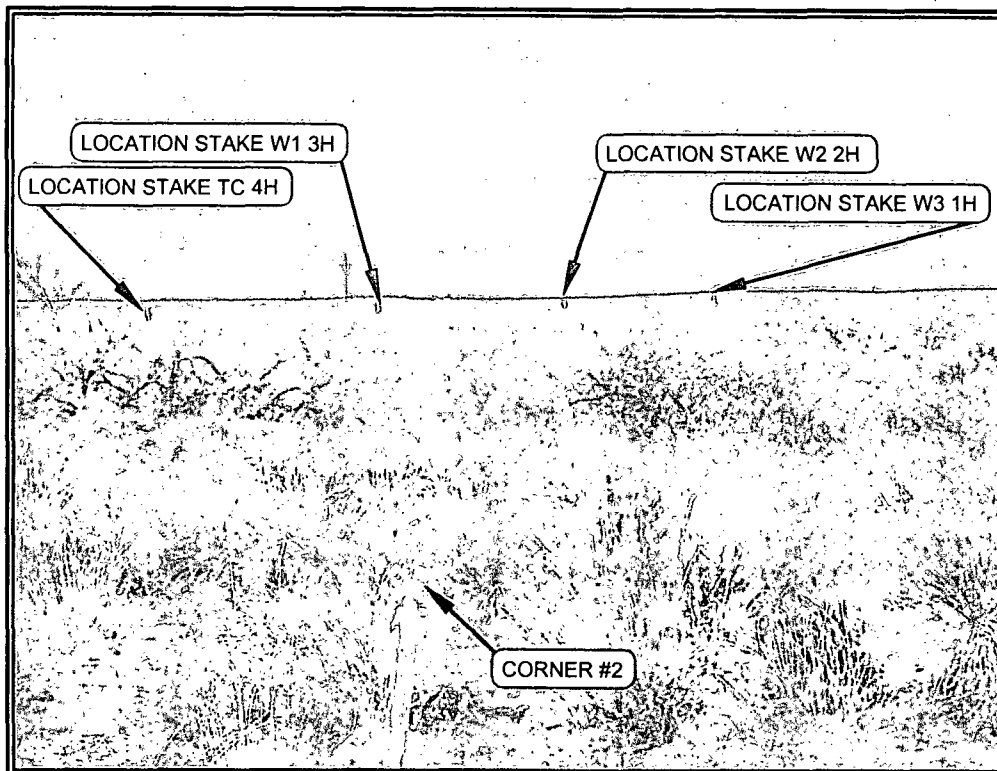

PHOTO: VIEW FROM CORNER #2 TO LOCATION STAKE

CAMERA ANGLE: NORTHWESTERLY

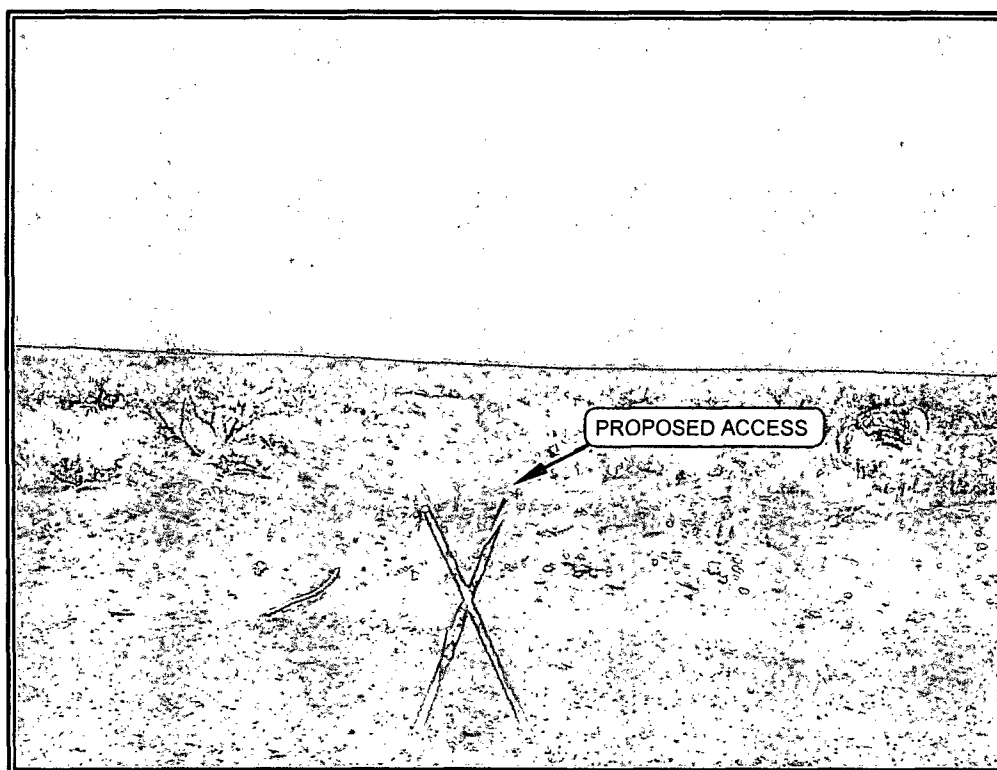

PHOTO: VIEW FROM BEGINNING OF PROPOSED ACCESS

CAMERA ANGLE: EASTERLY

NOTES:

ConocoPhillips

ConocoPhillips Company

WAR HAMMER 25 FEDERAL COM TC 4H, COM W1 3H,
COM W2 2H & COM W3 1H
SECTION 25, T26S, R32E, N.M.P.M.
NE 1/4 NE 1/4

TAKEN BY: J.C.

DRAWN BY: L.S.

REV: 02-06-14 L.S.

DATE: 10-30-13

DATE: 11-08-13

PHOTO SHEET



Corporate Office * 85 South 200 East
Vernal, UT 84078 * (435) 789-1017