

Submit 1 Copy To Appropriate District
Office
District I - (575) 393-6161
1625 N. French Dr., Hobbs, NM 88240
District II - (575) 748-1283
811 S. First St., Artesia, NM 88210
District III - (505) 334-6178
1000 Rio Brazos Rd., Aztec, NM 87410
District IV - (505) 476-3460
1220 S. St. Francis Dr., Santa Fe, NM
87505

State of New Mexico
Energy, Minerals and Natural Resources

Form C-103
Revised July 18, 2013

OIL CONSERVATION DIVISION
1220 South St. Francis Dr.
Santa Fe, NM 87505

SUNDRY NOTICES AND REPORTS ON WELLS (DO NOT USE THIS FORM FOR PROPOSALS TO DRILL OR TO DEEPEN OR PLUG BACK TO A DIFFERENT RESERVOIR. USE "APPLICATION FOR PERMIT" (FORM C-101) FOR SUCH PROPOSALS.)		WELL API NO. 30-025-32021
1. Type of Well: Oil Well <input checked="" type="checkbox"/> Gas Well <input type="checkbox"/> Other <input type="checkbox"/> HOBS OCD		5. Indicate Type of Lease STATE <input checked="" type="checkbox"/> FEE <input type="checkbox"/>
2. Name of Operator LEGACY RESERVES OPERATING LP		6. State Oil & Gas Lease No.
3. Address of Operator PO BOX 10848, MIDLAND, TX 79702		7. Lease Name or Unit Agreement Name NEWMAN 32 STATE
4. Well Location Unit Letter <u>F</u> : <u>1874</u> feet from the <u>NORTH</u> line and <u>1874</u> feet from the <u>WEST</u> line Section <u>32</u> Township <u>23S</u> Range <u>38E</u> NMPM County <u>LEA</u>		8. Well Number <u>1</u>
11. Elevation (Show whether DR, RKB, RT, GR, etc.) 3305' GR; 3323' KB		9. OGRID Number 240974
		10. Pool name or Wildcat STATELINE (ELLENBURGER)

12. Check Appropriate Box to Indicate Nature of Notice, Report or Other Data

E-PERMITTING P&A NR _____ INT TO P&A _____ CSNG _____ TA <u>TA</u> OTHER: _____	P&A R _____ CHG Loc _____	SUBSEQUENT REPORT OF: REMEDIAL WORK <input type="checkbox"/> ALTERING CASING <input type="checkbox"/> COMMENCE DRILLING OPNS. <input type="checkbox"/> P AND A <input type="checkbox"/> CASING/CEMENT JOB <input type="checkbox"/> OTHER: TEMPORARILY ABANDON <input checked="" type="checkbox"/>
---	--	--

13. Describe proposed or completed operations. (Clearly state all pertinent details, and give pertinent dates, including estimated date of starting any proposed work). SEE RULE 19.15.7.14 NMAC. For Multiple Completions: Attach wellbore diagram of proposed completion or recompletion.

7/17/14 - 7/25/14 MIRU. POH laying down rodstring and pump. NU BOP. Release TAC. POH and standback 371 jts of 2 7/8" tbg. RIH w/ 5 1/2" CIBP and set at 11,800'. Loaded hole with 280 bbls pkr fluid. Spotted 25 sx Class "C" neat cement from 11,547'-11,800'. POH and laid down 370 jts tbg. RU pump truck and chart recorder. Load csg and pressure test csg to 500# for 30 min OK on 7/25/14. Notified NMOCD. RDPU. Well TA'ed. Chart attached.

This Approval of Temporary
Abandonment Expires 7/25/2016

Spud Date:

Rig Release Date:

I hereby certify that the information above is true and complete to the best of my knowledge and belief.

SIGNATURE Kent Williams TITLE SENIOR ENGINEER DATE 07/31/2014

Type or print name KENT WILLIAMS E-mail address: kwilliams@legacylp.com PHONE: 432-689-5200

For State Use Only

APPROVED BY: Mary Brown TITLE Dist. Supervisor DATE 8/4/2014

Conditions of Approval (if any):

AUG 11 2014

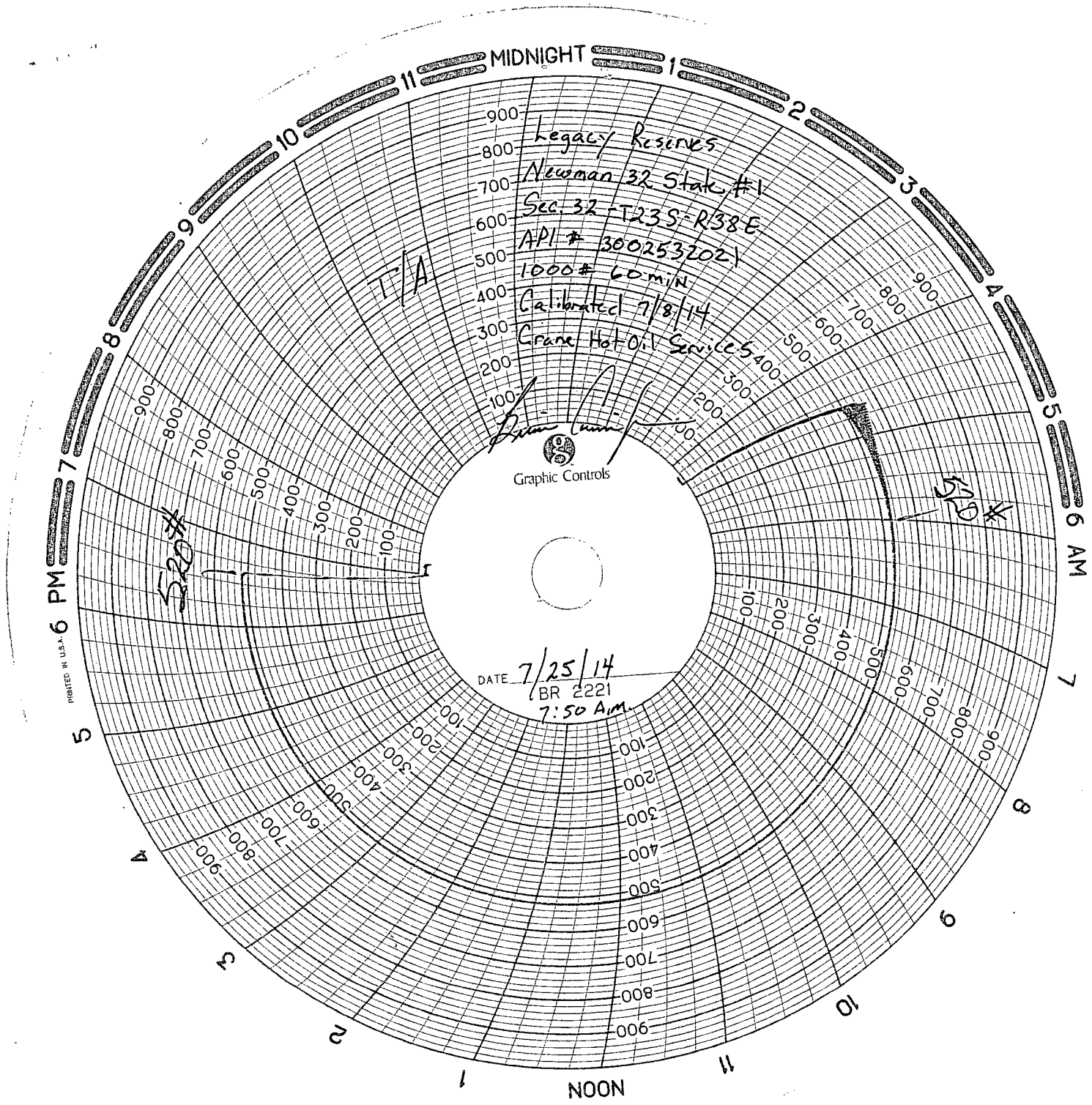

Legacy Reserves
Newman 32 Stak #1
Sec. 32 - T23S-R38E
API # 300253202
1000# 60 min
Calibrated 7/8/14
Crane Hot Oil Service

D. L. Smith
Graphic Controls

DATE 7/25/14
BR 2221
7:50 AM

[Signature]