

DEPARTMENT OF THE INTERIOR  
BUREAU OF LAND MANAGEMENT

Roswell Field Office

OMB No. 1004-0137  
Expires: July 31, 2010

## SUNDRY NOTICES AND REPORTS ON WELLS

Do not use this form for proposals to drill or to re-enter an abandoned well. Use Form 3160-3 (APD) for such proposals.

SUBMIT IN TRIPLICATE - Other instructions on page 10BBS OGD

## 1. Type of Well

☒ Oil Well ☐ Gas Well ☐ Other

## 2. Name of Operator

Cano Petro of New Mexico, Inc.

## 3a. Address

PO Box 4470, Tulsa, OK 74159-0470

## 3b. Phone No. (include area code)

918-582-0088

## 4. Location of Well (Footage, Sec., T., R., M., or Survey Description)

Unit Ltr D: 660' FNL &amp; 660' FNL Sec 6 - T8S - R82E

## 5. Lease Serial No.

NMNM0347394

## 6. If Indian, Allottee or Tribe Name

## 7. If Unit of CA/Agreement, Name and/or No.

## 8. Well Name and No.

Wilson Federal #1

## 9. API Well No.

30-005-10462

## 10. Field and Pool or Exploratory Area

Tomahawk, San Andres

## 11. Country or Parish, State

Chaves County, New Mexico

## 12. CHECK THE APPROPRIATE BOX(ES) TO INDICATE NATURE OF NOTICE, REPORT OR OTHER DATA

TYPE OF SUBMISSION	TYPE OF ACTION			
<input checked="" type="checkbox"/> Notice of Intent	<input type="checkbox"/> Acidize	<input type="checkbox"/> Deepen	<input type="checkbox"/> Production (Start/Resume)	<input type="checkbox"/> Water Shut-Off
<input type="checkbox"/> Subsequent Report	<input type="checkbox"/> Alter Casing	<input type="checkbox"/> Fracture Treat	<input type="checkbox"/> Reclamation	<input type="checkbox"/> Well Integrity
<input type="checkbox"/> Final Abandonment Notice	<input type="checkbox"/> Casing Repair	<input type="checkbox"/> New Construction	<input type="checkbox"/> Recomplete	<input type="checkbox"/> Other
	<input type="checkbox"/> Change Plans	<input checked="" type="checkbox"/> Plug and Abandon	<input type="checkbox"/> Temporarily Abandon	
	<input type="checkbox"/> Convert to Injection	<input type="checkbox"/> Plug Back	<input type="checkbox"/> Water Disposal	

13. Describe Proposed or Completed Operation: Clearly state all pertinent details, including estimated starting date of any proposed work and approximate duration thereof. If the proposal is to deepen directionally or recomplete horizontally, give subsurface locations and measured and true vertical depths of all pertinent markers and zones. Attach the Bond under which the work will be performed or provide the Bond No. on file with BLM/BIA. Required subsequent reports must be filed within 30 days following completion of the involved operations. If the operation results in a multiple completion or recompletion in a new interval, a Form 3160-4 must be filed once testing has been completed. Final Abandonment Notices must be filed only after all requirements, including reclamation, have been completed and the operator has determined that the site is ready for final inspection.)

To Plug &amp; Abandon this well on a lost lease for BLM will:

1. MIRU Well Plug Unit.
2. POOH w/rods, pump & tubing if present.
3. RIH w/bt & scraper to top of perfs @ 4053'. Then POOH w/same.
4. RIH w/4-1/2" CIBP & set @ 4030'.
5. Spot 50 sx Class H 16.4 #/gal cmt on CIBP to fill Csg to about 3500'.
6. POOH to 2250'. WOC 4 hrs. Tag plug. If below 3800' then mix cmt to fill csg to above 3500'.
7. RU perforator & shoot 4 spft @ 2300'. Establish annular circulation.
8. Mix & spot 65 sx Class H 16.4 #/gal cmt @ 2300' then squeeze 45 sx into annulus. This should result in a 200' balanced plug from 2300' to 2100'.
9. POOH w/WS to 450' & WOC overnight.
10. Tag last plug @ 2200' or higher. If not above 2200' then mix cmt to fill above 2200'.
11. RU perforator & shoot 4 spft @ 500'. Establish circulation to surface.
12. Mix and circulate 175 sx Class H 16.4 #/gal cmt to surface, leaving 4-1/2" csg full of cmt also.
13. WOC 6 hrs to assure cmt at surface.
14. Cutoff casing strings 3' below GL & cap w/ID plate.
15. Restore location per BLM specifics

SEE ATTACHED FOR  
CONDITIONS OF APPROVALRECLAMATION PROCEDURE  
ATTACHED

## 14. I hereby certify that the foregoing is true and correct.

Name (Printed/Typed)

David P. Spencer

Title

Senior Oil &amp; Gas Engineer

Signature

David P. Spencer

Date

7/16/2014

THIS SPACE FOR FEDERAL OR STATE OFFICE USE

## Approved by

James C. Bono

Title

SPET

Date

8-13-14

Conditions of approval, if any, are attached. Approval of this notice does not warrant or certify that the applicant holds legal or equitable title to those rights in the subject lease which would entitle the applicant to conduct operations thereon.

Office

Roswell Field Office

Title 18 U.S.C. Section 1001 and Title 43 U.S.C. Section 1212, make it a crime for any person knowingly and willfully to make to any department or agency of the United States any false, fictitious or fraudulent statements or representations as to any matter within its jurisdiction.

(Instructions on page 2)

AUG 19 2014

AFI:SS

MSB/OD 8/19/2014

jm

## Well Bore Schematic

Well: Wilson Federal #1  
Field: Tomahawk; San Andres

Unit Ltr: D 660 FNL & 660 FWL  
Sec 8 - T8S-R32E  
Chaves County, New Mexico

Present: XXXX  
Proposed:

Original Elev: GL 4444'  
KB 4453'  
Lease No. or Type: NMNM0347394

S U R F A C E

API Number: 30-051-10462  
Spud Date: 6/9/66  
Comp Date: 7/23/66  
First Prod:

Nothing is known about any Workovers in this wellbore

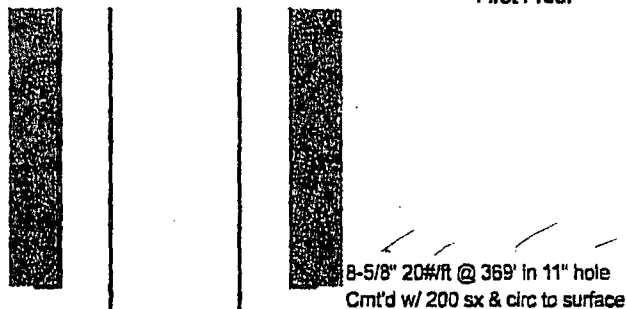

Salt 1710

B/ 2110

Yates 2110

Que 2830

SA 3315

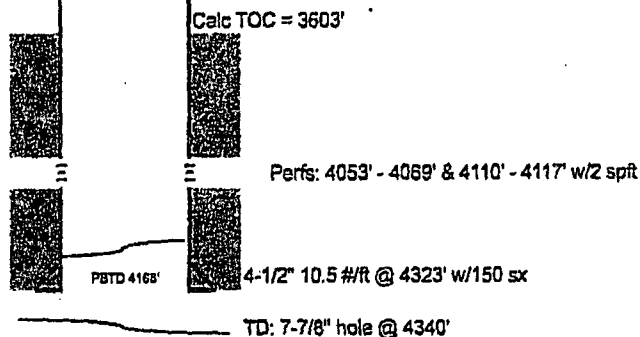

Not to Scale

5756270276

## Well Bore Schematic

Well: Wilson Federal #1  
Field: Tomahawk; San Andres

Unit Lit: D 560 FNL & 660 FWL  
Sec 6 - T8S-R32E  
Chaves County, New Mexico

Present:  
Proposed: XXXX

Original Elev: GL 4444'  
KB 4453'

S U R F A C E

API Number: 30-051-10462  
Spud Date: 6/9/66  
Comp Date: 7/23/66  
First Prod:

Lease No. or Type: NMNM0347394

Perf 4-1/2" @ 500'. Then mix and circulate 175 sx  
Class H 16.4 #/gal cmt to surface. Filling 4-1/2" also.

8-5/8" 20#/ft @ 369' in 11" hole  
Cmt'd w/ 200 sx & circ to surface

Nothing is known about any Workovers in this wellbore  
All data collected from BLM & State records.

Perf 4-1/2" @ 2300' w/4 sft. Then mix and pump  
65 sx Class H 16.4 #/gal cmt & Sqz 45 sx into annulus.  
This will leave 20 sx inside 4-1/2" to make a 200' plug  
from 2300' to 2100'.

Spot 50 sx Class H 16.4 #/gal cmt from  
CIBP @ 4030' to 3400' inside 4-1/2" Csg.

CIBP @ 4030'

Calc TOC = 3603'

Perfs: 4053' - 4069' & 4110' - 4117' w/2 sft

P8TD 4168'

4-1/2" 10.5 #/ft @ 4323' w/150 sx

TD: 7-7/8" hole @ 4340'

Not to Scale

**BUREAU OF LAND MANAGEMENT**  
**Carlsbad Field Office**  
**620 East Greene Street**  
**Carlsbad, New Mexico 88220**  
**575-234-5972**

**Permanent Abandonment of Federal Wells**  
**Conditions of Approval**

Failure to comply with the following Conditions of Approval may result in a Notice of Incidents of Noncompliance (INC) in accordance with 43 CFR 3163.1.

1. Plugging operations shall commence within ninety (90) days from the approval date of this Notice of Intent to Abandon.

**If you are unable to plug the well by the 90<sup>th</sup> day provide this office, prior to the 90<sup>th</sup> day, with the reason for not meeting the deadline and a date when we can expect the well to be plugged. Failure to do so will result in enforcement action.**

2. **Notification:** Contact the appropriate BLM office at least 24 hours prior to the commencing of any plugging operations. For wells in Chaves and Roosevelt County, call 575-627-0272; Eddy County, call 575-361-2822; Lea County, call 575-393-3612.

3. **Blowout Preventers:** A blowout preventer (BOP), as appropriate, shall be installed before commencing any plugging operation. The minimum BOP requirement is a 2M system for a well not deeper than 9,090 feet; a 3M system for a well not deeper than 13,636 feet; and a 5M system for a well not deeper than 22,727 feet.

4. **Mud Requirement:** Mud shall be placed between all plugs. Minimum consistency of plugging mud shall be obtained by mixing at the rate of 25 sacks (50 pounds each) of gel per 100 barrels of water. Minimum nine (9) pounds per gallon.

5. **Cement Requirement:** Sufficient cement shall be used to bring any required plug to the specified depth and length. Any given cement volumes on the proposed plugging procedure are merely estimates and are not final. Unless specific approval is received, no plug except the surface plug shall be less than 25 sacks of cement. In lieu of a cement plug in a cased hole, a bridge plug set within 50 feet to 100 feet above the perforations shall be capped with 25 sacks of cement. If a bailer is used to cap this plug, 35 feet of cement shall be sufficient.

Unless otherwise specified in the approved procedure, the cement plug shall consist of either Neat Class "C", for up to 7,500 feet of depth or Neat Class "H", for deeper than 7,500 feet plugs.

6. **Dry Hole Marker:** All casing shall be cut-off at the base of the cellar or 3 feet below final restored ground level (whichever is deeper). The well bore shall then be capped with a 4-inch pipe, 10-feet in length, 4 feet above ground and embedded in cement. The following information shall be permanently inscribed on the dry hole marker: well name and number, name of the operator, lease serial number, surveyed location (quarter-quarter section, section, township and range or other authorized survey designation acceptable to the authorized officer such as metes and bounds).

7. **Subsequent Plugging Reporting:** Within 30 days after plugging work is completed, file one original and five copies of the Subsequent Report of Abandonment, Form 3160-5 to BLM. The report should give in detail the manner in which the plugging work was carried out, the extent (by depths) of cement plugs placed, and the size and location (by depths) of casing left in the well. **Show date well was plugged.**

8. **Trash:** All trash, junk and other waste material shall be contained in trash cages or bins to prevent scattering and will be removed and deposited in an approved sanitary landfill. Burial on site is not permitted.

Following the submission and approval of the Subsequent Report of Abandonment, surface restoration conditions of approval will be developed and furnished to you.



# United States Department of the Interior

## BUREAU OF LAND MANAGEMENT

Carlsbad Field Office  
620 E. Greene St.  
Carlsbad, New Mexico 88220-6292  
www.blm.gov/nm



In Reply Refer To: 1310

### Reclamation Objectives and Procedures

**Reclamation Objective:** Oil and gas development is one of many uses of the public lands and resources. While development may have a short- or long-term effect on the land, successful reclamation can ensure the effect is not permanent. During the life of the development, all disturbed areas not needed for active support of production operations should undergo "interim" reclamation in order to minimize the environmental impacts of development on other resources and uses. At final abandonment, well locations, production facilities, and access roads must undergo "final" reclamation so that the character and productivity of the land and water are restored.

The long-term objective of final reclamation is to set the course for eventual ecosystem restoration, including the restoration of the natural vegetation community, hydrology, and wildlife habitats. In most cases this means returning the land to a condition approximating or equal to that which existed prior to the disturbance. The final goal of reclamation is to restore the character of the land and water to its pre-disturbance condition. The operator is generally not responsible for achieving full ecological restoration of the site. Instead, the operator must achieve the short-term stability, visual, hydrological, and productivity objectives of the surface management agency and take steps necessary to ensure that long-term objectives will be reached through natural processes.

To achieve these objectives, remove any and all contaminants, scrap/trash, equipment, pipelines and powerlines. Strip and remove caliche, contour the location to blend with the surrounding landscape, re-distribute the native soils, provide erosion control as needed, rip and seed as specified in the original APD COA. This will apply to well pads, facilities, and access roads. Barricade access road at the starting point. If reserve pits have not reclaimed due to salts or other contaminants, submit a plan for approval, as to how you propose to provide adequate restoration of the pit area.

1. The Application for Permit to Drill or Reenter (APD, Form 3160-3), Surface Use Plan of Operations must include adequate measures for stabilization and reclamation of disturbed lands. Oil and Gas operators must plan for reclamation, both interim and final, up front in the APD process as per Onshore Oil and Gas Order No. 1.
2. For wells and/or access roads not having an approved plan, or an inadequate plan for surface reclamation (either interim or final reclamation), the operator must submit a proposal describing the procedures for reclamation. For interim reclamation, the appropriate time for submittal would be when filing the Well Completion or Recompletion Report and Log (Form 3160-4). For final reclamation, the appropriate time for submittal would be when filing the Notice of Intent, or the Subsequent Report of Abandonment, Sundry Notices and Reports on Wells (Form 3160-5). Interim reclamation is to be completed within 6 months of well completion, and final reclamation is to be completed within 6 months of well abandonment.
3. The operator must file a Subsequent Report Plug and Abandonment (Form 3160-5) following the plugging of a well.
4. Previous instruction had you waiting for a BLM specialist to inspect the location and provide you with reclamation requirements. If you have an approved Surface Use Plan of Operation and/or an approved Sundry Notice, you are free to proceed with reclamation as per approved APD. If you have issues or concerns, contact a BLM specialist to assist you. It would be in your interest to have a BLM specialist look at the location and access road prior to the removal of reclamation

equipment to ensure that it meets BLM objectives. Upon conclusion submit a Form 3160-5, Subsequent Report of Reclamation. This will prompt a specialist to inspect the location to verify work was completed as per approved plans.

5. The approved Subsequent Report of Reclamation will be your notice that the native soils, contour and seedbed have been reestablished. If the BLM objectives have not been met the operator will be notified and corrective actions may be required.
6. It is the responsibility of the operator to monitor these locations and/or access roads until such time as the operator feels that the BLM objective has been met. If after two growing seasons the location and/or access roads are not showing the potential for successful revegetation, additional actions may be needed. When you feel the BLM objectives have been met submit a Final Abandonment Notice (FAN), Form 3160-5, stating that all reclamation requirements have been achieved and the location and/or access road is ready for a final abandonment inspection.
7. At this time the BLM specialist will inspect the location and/or access road. If the native soils and contour have been restored, and the revegetation is successful, the FAN will be approved, releasing the operator of any further liability of the location and/or access road. If the location and/or access road have not achieved the objective, you will be notified as to additional work needed or additional time being needed to achieve the objective.

If there are any questions, please feel free to contact any of the following specialists:

Jim Amos  
Supervisory Petroleum Engineering Tech  
575-234-5909, 575-361-2648 (Cell)

Cody Layton  
Supervisory Multi Resources  
575-234-5959

Solomon Hughes  
Natural Resource Specialist  
575-234-5951

Trishia Bad Bear  
Natural Resource Specialist  
575-393-3612

Jeffery Robertson  
Natural Resource Specialist  
575-234-2230

Amanda Lynch  
Natural Resource Specialist  
575-234-5922

Duncan Whitlock  
Environmental Protection Specialist  
575-234-5926

Jessie Rice  
Natural Resource Specialist  
575-234-5913

Linda Denniston  
Environmental Protection Specialist  
575-234-5974

Indra Dahal  
Natural Resource Specialist  
575-234-5996

*Contact Roswell Field Office for Reclamation.*

*575-627-0272.*