

Submit 1 Copy To Appropriate District
Office
District I - (575) 393-6161
1625 N. French Dr., Hobbs, NM 88240
District II - (575) 748-1283
811 S. First St., Artesia, NM 88210
District III - (505) 334-6178
1000 Rio Brazos Rd., Aztec, NM 87410
District IV - (505) 476-3460
1220 S. St. Francis Dr., Santa Fe, NM
87505

State of New Mexico
Energy, Minerals and Natural Resources

Form C-103
Revised July 18, 2013

OIL CONSERVATION DIVISION
1220 South St. Francis Dr.
Santa Fe, NM 87505

WELL API NO. 3002512144
5. Indicate Type of Lease STATE <input checked="" type="checkbox"/> FEE <input type="checkbox"/>
6. State Oil & Gas Lease No. 053060
7. Lease Name or Unit Agreement Name A H BLINEBRY FEDERAL NCT-1
8. Well Number 11
9. OGRID Number
10. Pool name or Wildcat SWD: SAN ANDRES

SUNDRY NOTICES AND REPORTS ON WELLS
(DO NOT USE THIS FORM FOR PROPOSALS TO DRILL OR TO DEEPEN OR PLUG BACK TO A
DIFFERENT RESERVOIR. USE "APPLICATION FOR PERMIT" (FORM C-101) FOR SUCH
PROPOSALS.)

1. Type of Well: Oil Well <input type="checkbox"/> Gas Well <input checked="" type="checkbox"/> Other Injector
2. Name of Operator CHEVRON U.S.A. INC
3. Address of Operator 15 SMITH ROAD MIDLAND, TX 79705
4. Well Location Unit Letter <u>L</u> : 1980 feet from the <u>SOUTH</u> line and <u>330</u> feet from the <u>WEST</u> line Section <u>28</u> Township <u>22-S</u> Range <u>28-E</u> NMPM County <u>LEA</u>
11. Elevation (Show whether DR, RKB, RT, GR, etc.)

12. Check Appropriate Box to Indicate Nature of Notice, Report or Other Data

NOTICE OF INTENTION TO:

PERFORM REMEDIAL WORK ☐ PLUG AND ABANDON ☐
TEMPORARILY ABANDON ☐ CHANGE PLANS ☐
PULL OR ALTER CASING ☐ MULTIPLE COMPL ☐
DOWNHOLE COMMINGLE ☐
CLOSED-LOOP SYSTEM ☐
OTHER: ☐

SUBSEQUENT REPORT OF:

REMEDIAL WORK ☐ ALTERING CASING ☐
COMMENCE DRILLING OPNS. ☐ P AND A ☐
CASING/CEMENT JOB ☐
OTHER: ANNUAL MIT TEST

13. Describe proposed or completed operations. (Clearly state all pertinent details, and give pertinent dates, including estimated date of starting any proposed work). SEE RULE 19.15.7.14 NMAC. For Multiple Completions: Attach wellbore diagram of proposed completion or recompletion.

CHEVRON U.S.A. INC HAS CONDUCTED THE ANNUAL MIT TEST ON THE ABOVE WELL.
CHART ATTACHED.

****PLEASE NOTE THIS TEST IS FOR UIC ANNUAL TESTING****

Spud Date:

Rig Release Date:

I hereby certify that the information above is true and complete to the best of my knowledge and belief.

SIGNATURE Adriann Garcia TITLE REGULATORY ASSISTANT DATE 8/6/2014

Type or print name Adriann Garcia

E-mail address: Adriann.Garcia@chevron.com

PHONE: 432-687-7617

FOR RECORD ONLY

For State Use Only

APPROVED BY: Bill Samanah TITLE Staff Manager DATE 8/16/2014

Conditions of Approval (if any):

AUG 20 2014

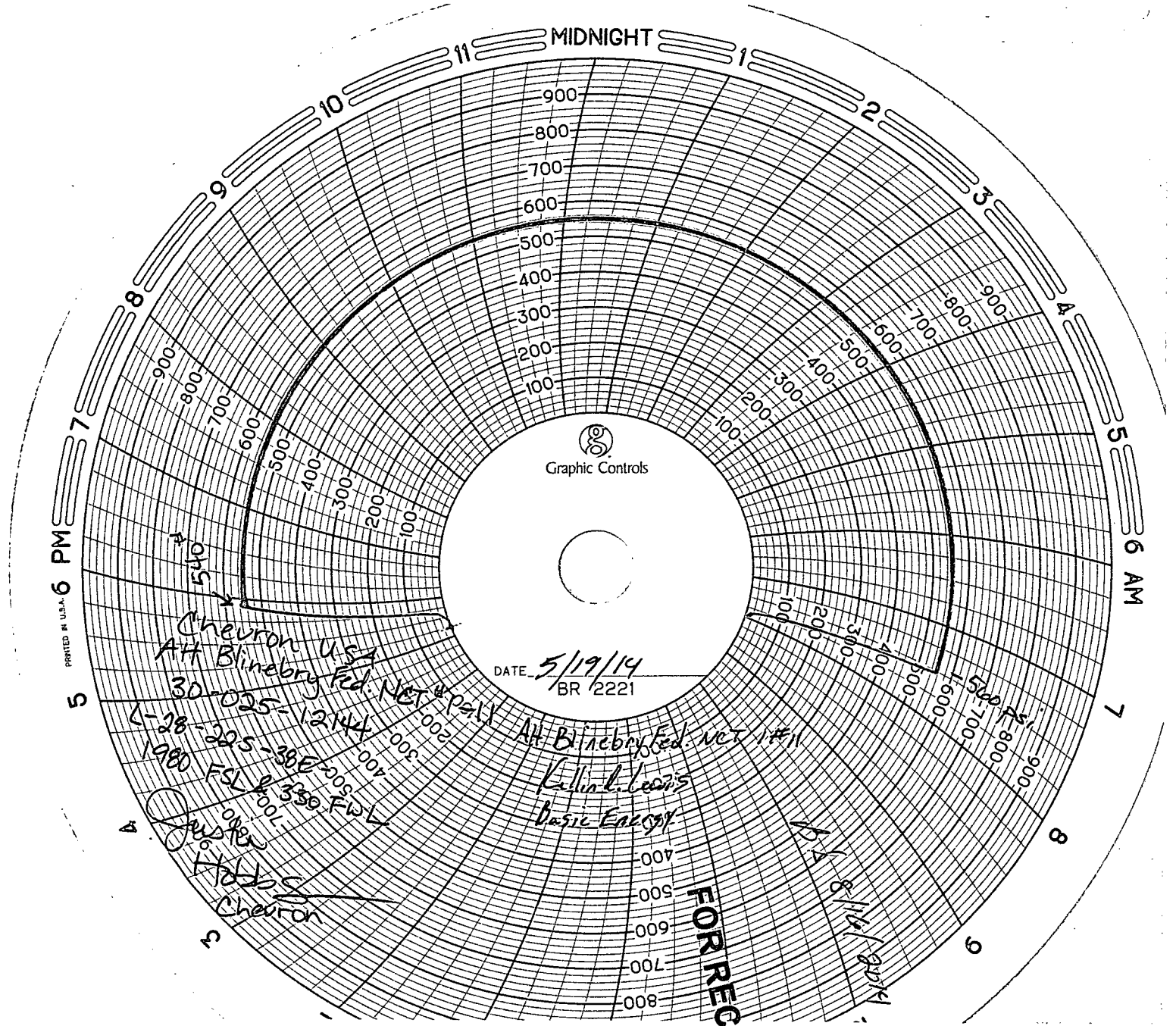

PRINTED IN U.S.A. 6 PM

Graphic Controls

DATE 5/19/14
BR 2221

Chevron USA
AH Blinbry Fed Net #11
30-025-12144
L-28 225-38E-300
1980 FSL 330 FOL
Juster
Chevron

AH Blinbry Fed Net #11
Kallinb Lewis
Basic Energy

FOR RECORD ONLY

1