

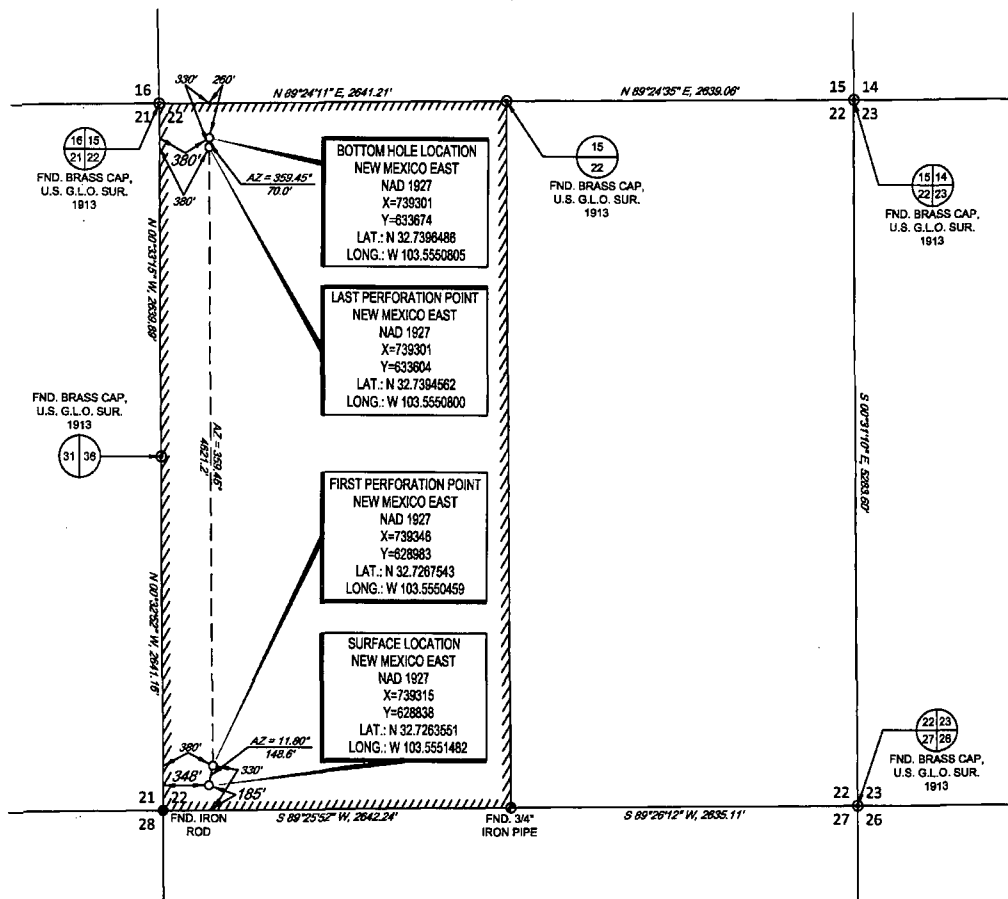



SECTION 22, TOWNSHIP 18 SOUTH, RANGE 34 EAST, N.M.P.M.  
LEA COUNTY, NEW MEXICO



SCALE: 1" = 1000'



0' 500' 1000'

LEASE NAME & WELL NO.: JIM ROLFE STATE 22-18S-34E RN #131H

SECTION 22 TWP 18-S RGE 34-E SURVEY N.M.P.M.  
COUNTY \_\_\_\_\_ LEA \_\_\_\_\_ STATE \_\_\_\_\_ NM \_\_\_\_\_  
DESCRIPTION \_\_\_\_\_ 185' FSL & 348' FWL \_\_\_\_\_

DISTANCE & DIRECTION FROM INT. OF US-62/MARYLAND BLVD. &  
S. DAL PASEO ST. GO WEST ON US-62 W/16.9 MILES, THENCE WEST  
(RIGHT) ON NM-529 ±10.6 MILES, THENCE NORTH (RIGHT) ON LEASE RD.  
±0.6 MILES, THENCE EAST (RIGHT) ON LEASE RD. ±305 FEET TO A  
POINT ±276 FEET SOUTH OF THE LOCATION.

ALL BEARINGS, DISTANCES, AND COORDINATE VALUES CONTAINED HEREON ARE GRID  
BASED UPON THE NEW MEXICO STATE PLANE COORDINATE SYSTEM, EAST ZONE OF THE  
NORTH AMERICAN DATUM 1927, U.S. SURVEY FEET

THIS EASEMENT/SERVITUDE LOCATION SHOWN HEREON WAS NOT SURVEYED ON THE GROUND.  
UNDER MY SURVEYOR'S PERSONAL SUPERVISION, THE SURVEY WAS CONDUCTED TO OBTAIN THE  
LOCATION DURING THE TIME OF SURVEY, AND DATA PROVIDED BY MATADOR PRODUCTION CO.  
THIS CERTIFICATION IS MADE AND LIMITED TO THOSE PERSONS OR ENTITIES SHOWN ON THE FACE OF THIS  
PLAT AND IS NON-TRANSFERABLE. THIS SURVEY IS CERTIFIED FOR THIS TRANSACTION ONLY.

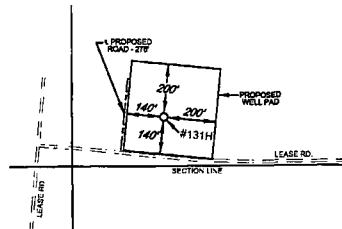

DETAIL VIEW  
SCALE: 1" = 500'

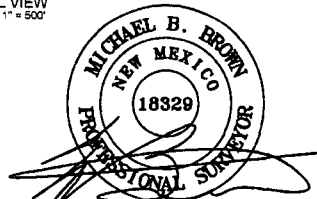

Michael Blake Brown, P.S. No. 18329  
AUGUST 19, 2014



**TOPOGRAPHIC**  
LOYALTY INNOVATION LEGACY

1400 EVERMAN PARKWAY, S. 197 • FT. WORTH, TEXAS 76140  
TELEPHONE: (817) 744-7512 • FAX (817) 744-7548  
WWW.TOPOGRAPHIC.COM

AUG 20 2014