

District I
1625 N. French Dr., Hobbs, NM 88240
Phone: (575) 393-6161 Fax: (575) 393-0720
District II
811 S. First St., Artesia, NM 88210
Phone: (575) 748-1283 Fax: (575) 748-9720
District III
1000 Rio Brazos Road, Aztec, NM 87410
Phone: (505) 334-6178 Fax: (505) 334-6170
District IV
1220 S. St. Francis Dr., Santa Fe, NM 87505
Phone: (505) 476-3460 Fax: (505) 476-3462

State of New Mexico
Energy, Minerals & Natural Resources Department
OIL CONSERVATION DIVISION
1220 South St. Francis Dr.
Santa Fe, NM 87505

Form C-102
Revised August 1, 2011
Submit one copy to appropriate
District Office

AUG 21 2014

☐ AMENDED REPORT

RECEIVED

WELL LOCATION AND ACREAGE DEDICATION PLAT

30-025- ¹ API Number 42058	² Well Code 98083	³ Pool Name WC-025 G-08 5263225A-LWR BS
⁴ Property Code 313602	⁵ Property Name WAR HAMMER 25 FEDERAL COM TC	
⁶ OGRID No. 217817	⁷ Operator Name ConocoPhillips Company	
		⁸ Well Number 4H
		⁹ Elevation 3138'

¹⁰Surface Location

UL or lot no.	Section	Township	Range	Lot Idn	Feet from the	North/South line	Feet from the	East/West line	County
A	25	26 S	32 E		349	NORTH	125	EAST	LEA

¹¹Bottom Hole Location If Different From Surface

UL or lot no.	Section	Township	Range	Lot Idn	Feet from the	North/South line	Feet from the	East/West line	County
1	36	26 S	32 E		330	SOUTH	380	EAST	LEA
¹² Dedicated Acres 224.99	¹³ Joint or Infill	¹⁴ Consolidation Code	¹⁵ Order No.						

No allowable will be assigned to this completion until all interests have been consolidated or a non-standard unit has been approved by the division.

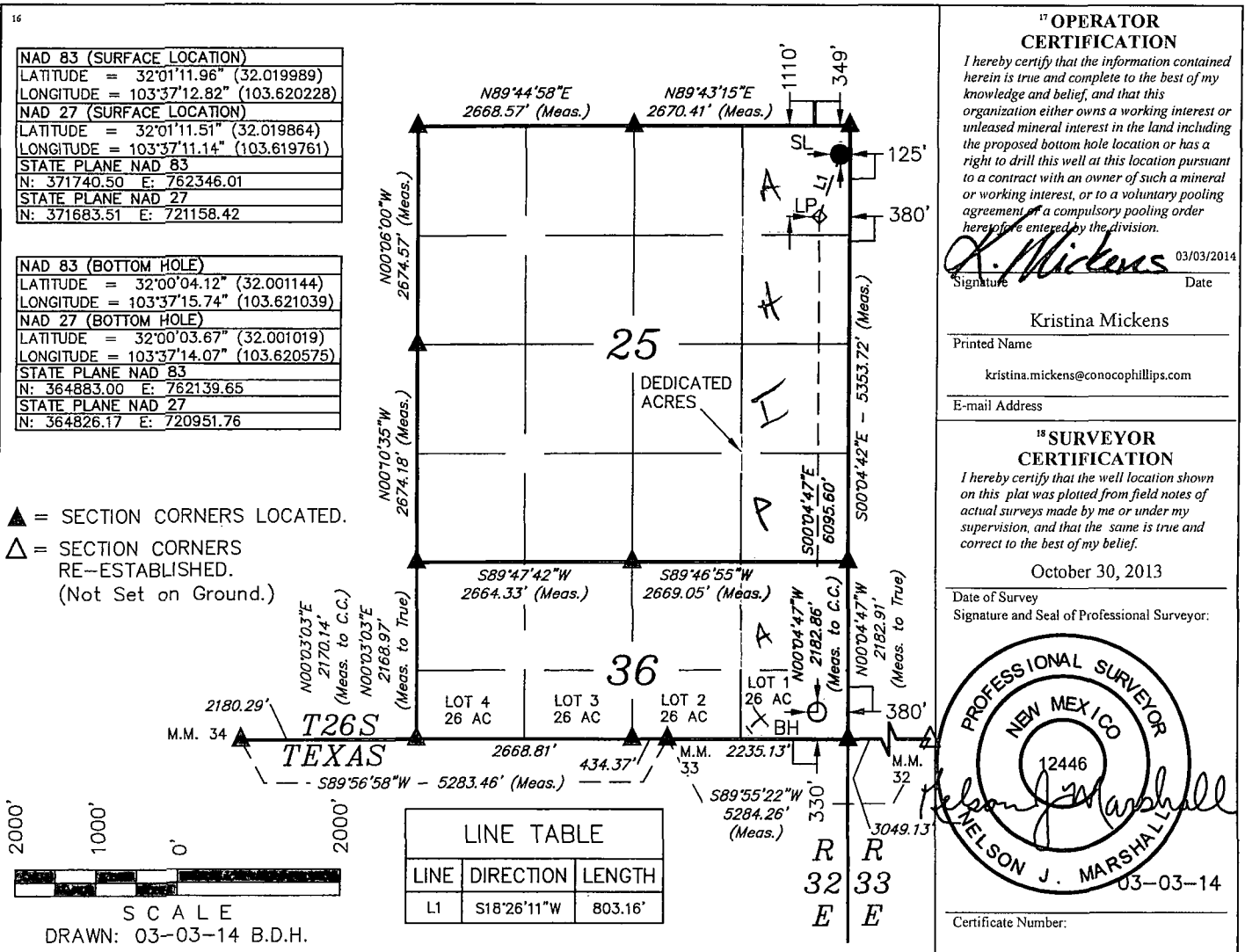

AUG 21 2014

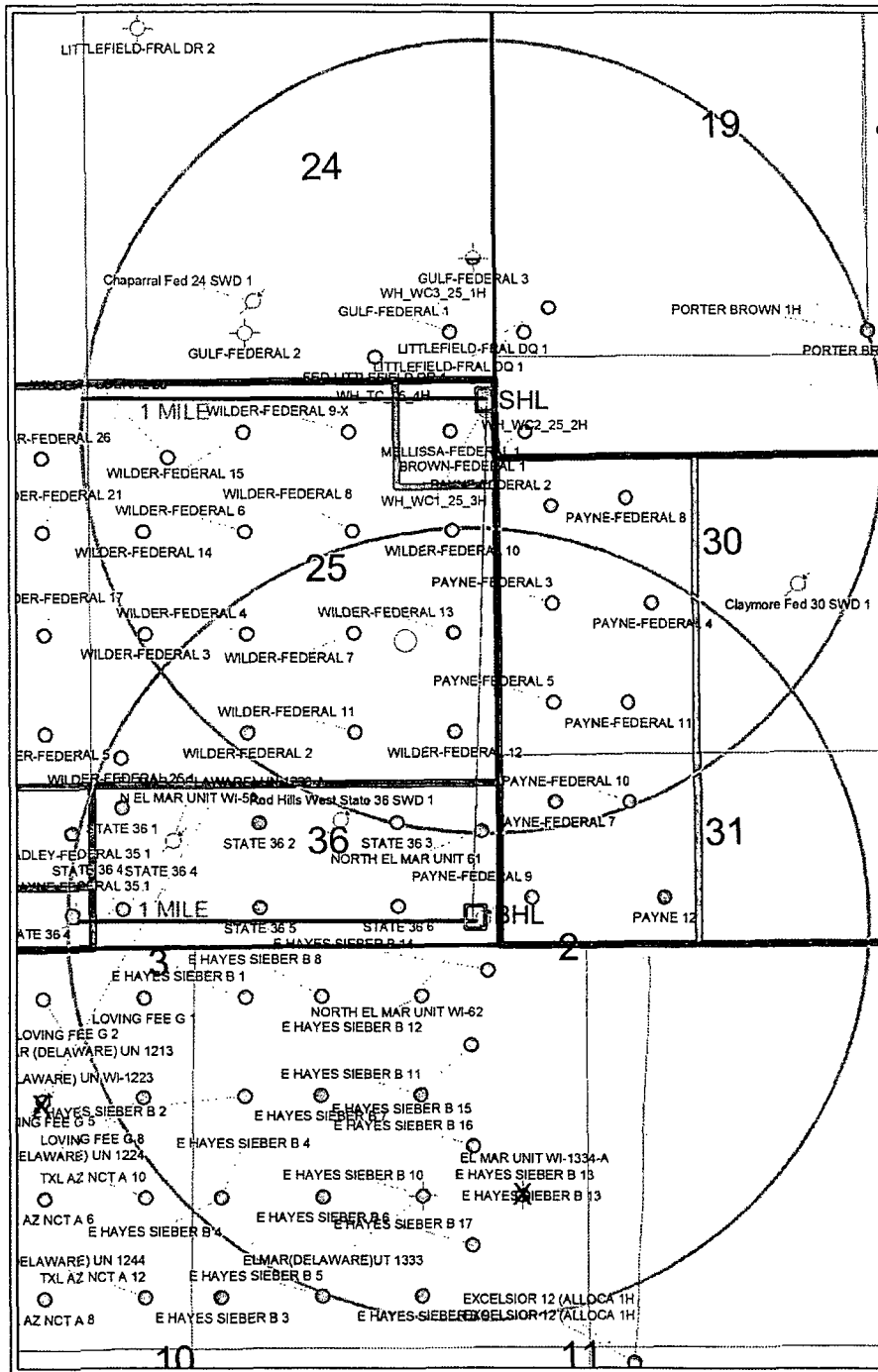

TC

Conoco Phillips	
War Hammer 25 Federal Com TC 4H	
1 Mile Radius Map	
POSTED WELL DATA	
	Well Label
WELL SYMBOLS	
	Location Only
	Oil Well
	Dry Hole
	Abandoned Location - Permit
	Dry Hole, With Show of Oil
	Injection Well
February 20, 2014	

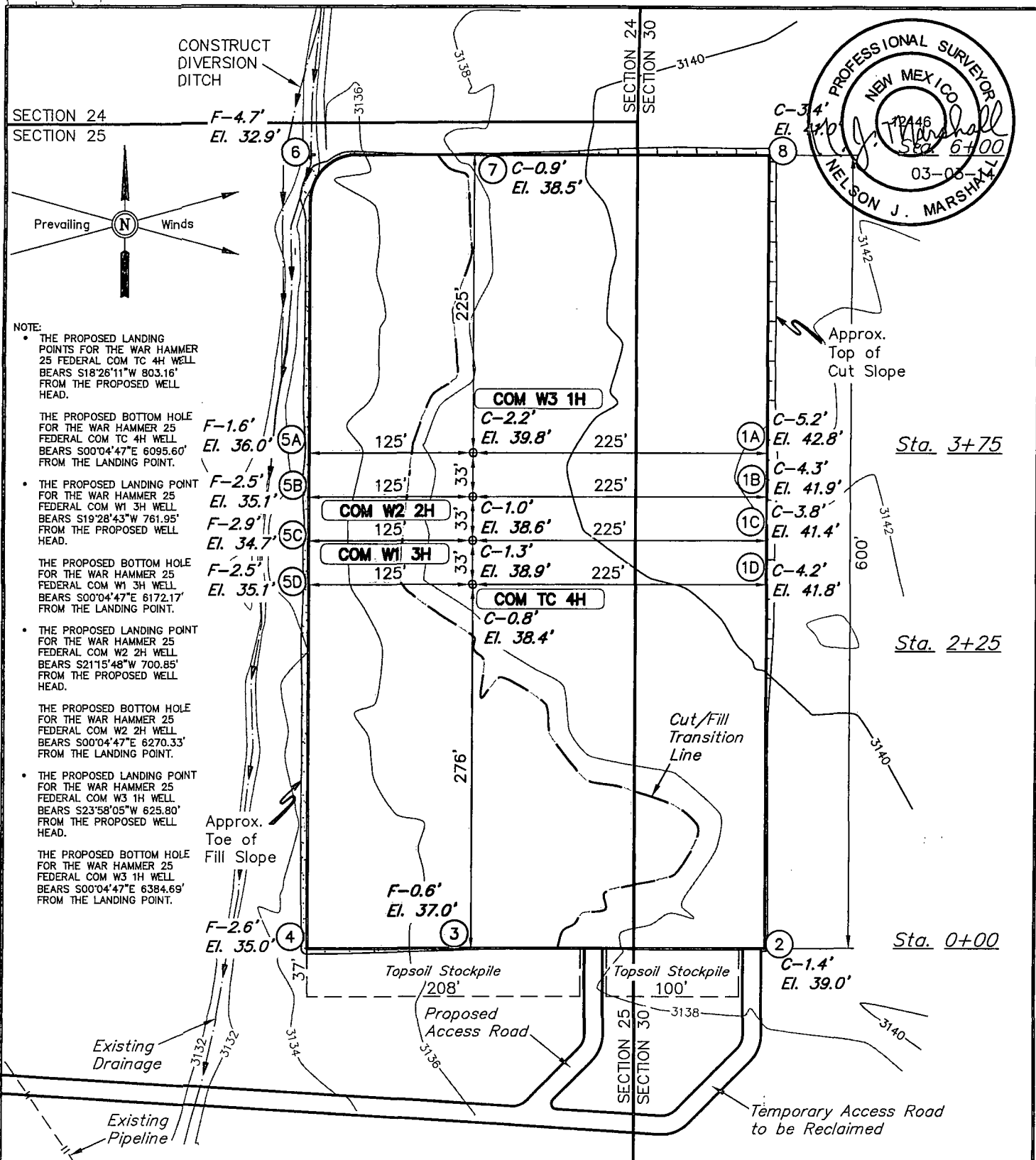

ELEV. UNGRADED GROUND AT TC 1H LOC. STAKE = 3138.4' FINISHED GRADE ELEV. AT TC 1H LOC. STAKE = 3137.6'

- NOTES:**
- Flare pit is to be located a min. of 100' from the well head.
 - Round corners at 35' radius or as needed.
 - Construct diversion ditches as needed.
 - Underground utilities shown on this sheet are for visualization purposes only, actual locations to be determined prior to construction.

ConocoPhillips

ConocoPhillips Company

**WAR HAMMER 25 FEDERAL COM TC 4H, COM W1 3H,
COM W2 2H & COM W3 1H
SECTION 25, T26S, R32E, N.M.P.M.
NE 1/4 NE 1/4**

DRAWN BY: H.K.W.

SCALE: 1" = 100'

REV: 02-13-14 S.F.

DATE: 07-16-13

REV: 02-05-14 S.F.

REV: 03-03-14 B.D.H.

LOCATION LAYOUT

FIGURE #1



Corporate Office * 85 South 200 East
Vernal, UT 84078 * (435) 789-1017

1" = 40'
X-Section
Scale
1" = 100'

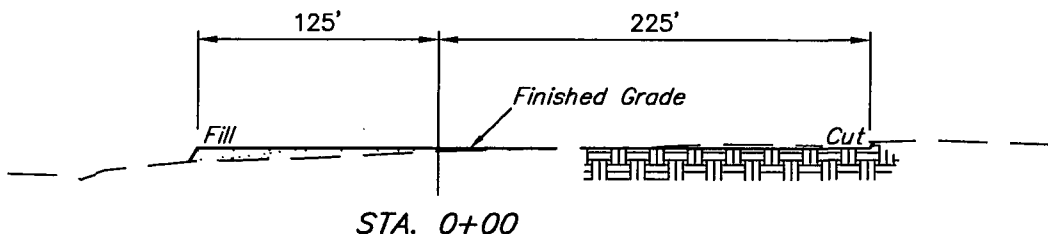
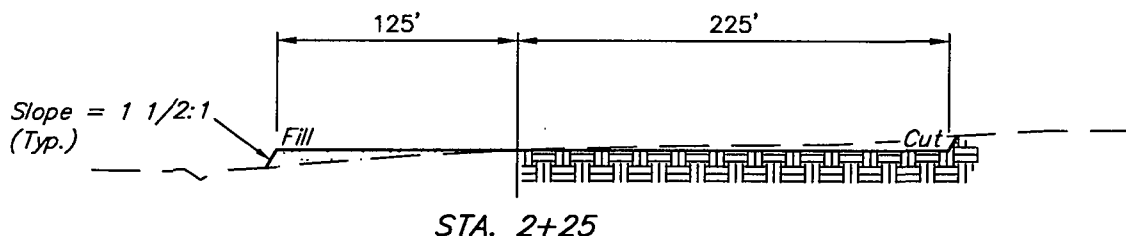
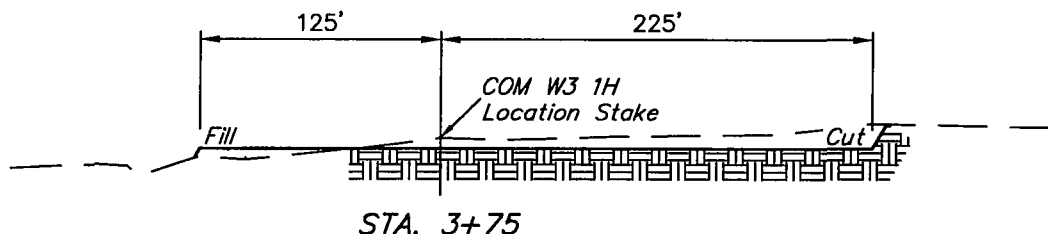
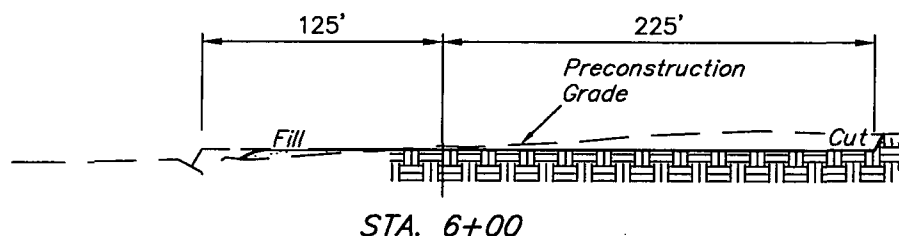

APPROXIMATE EARTHWORK QUANTITIES		APPROXIMATE SURFACE DISTURBANCE AREAS		
(4") TOPSOIL STRIPPING	2,680 Cu. Yds.		DISTANCE	ACRES
REMAINING LOCATION	6,350 Cu. Yds.	WELL SITE DISTURBANCE	N/A	±5.195
TOTAL CUT	9,030 Cu. Yds.	ACCESS ROAD DISTURBANCE	±1135.84'	±0.522
FILL	6,350 Cu. Yds.	TEMPORARY ACCESS ROAD DISTURBANCE	±274.07'	±0.126
EXCESS MATERIAL	2,680 Cu. Yds.	PIPELINE DISTURBANCE	±2219.79'	±0.306
TOPSOIL	2,680 Cu. Yds.	POWER LINE DISTURBANCE	±5327.12'	±1.223
EXCESS UNBALANCE (After Interim Rehabilitation)	0 Cu. Yds.	TOTAL DISTURBANCE	±8956.82'	±7.372

- NOTES:
- Fill quantity includes 5% for compaction.
 - Topsoil should not be stripped below finished grade on substructure area.

ConocoPhillips

ConocoPhillips Company

WAR HAMMER 25 FEDERAL COM TC 4H, COM W1 3H,
COM W2 2H & COM W3 1H
SECTION 25, T26S, R32E, N.M.P.M.
NE 1/4 NE 1/4

DRAWN BY: J.S. SCALE: AS SHOWN REV: 02-05-14 S.F.
DATE: 07-27-13 REV: 01-14-14 S.F. REV: 02-13-14 S.F.



Corporate Office * 85 South 200 East
Vernal, UT 84078 * (435) 789-1017

TYPICAL CROSS SECTIONS FIGURE #2

SECTION 24
SECTION 25

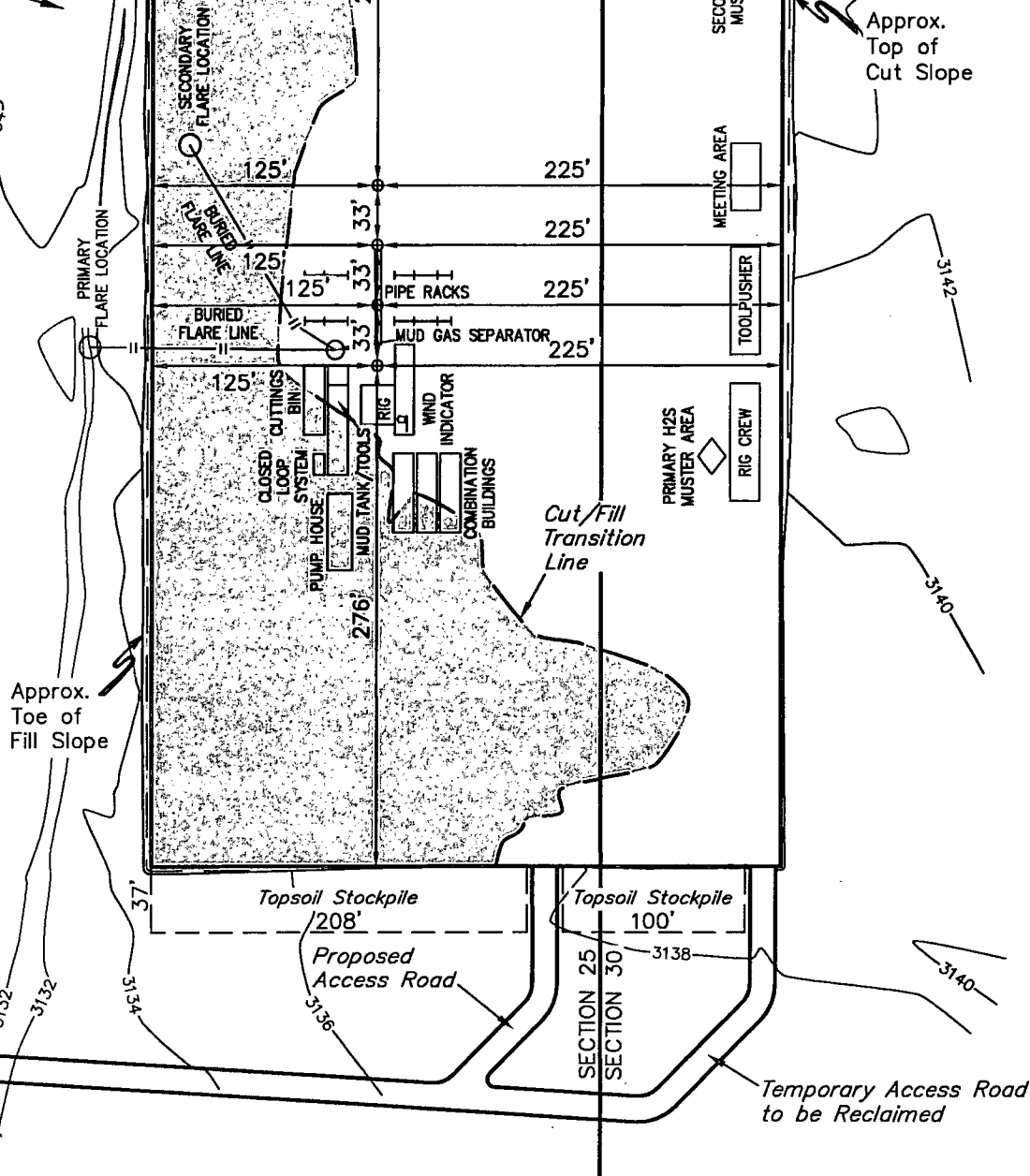
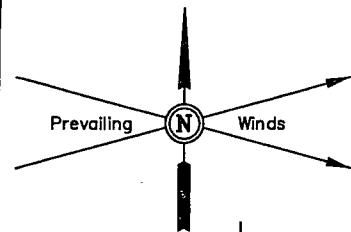

NOTES:

- Flare pit is to be located a min. of 160' from the well head.

ConocoPhillips

ConocoPhillips Company

WAR HAMMER 25 FEDERAL COM TC 4H, COM W1 3H,
COM W2 2H & COM W3 1H
SECTION 25, T26S, R32E, N.M.P.M.
NE 1/4 NE 1/4

DRAWN BY: J.S.

SCALE: 1" = 100'

REV: 02-05-14 S.F.

DATE: 07-27-13

REV: 01-14-14 S.F.

REV: 02-13-14 S.F.

TYPICAL RIG LAYOUT

FIGURE #3



Corporate Office * 85 South 200 East
Vernal, UT 84078 * (435) 789-1017

SECTION 24
SECTION 25

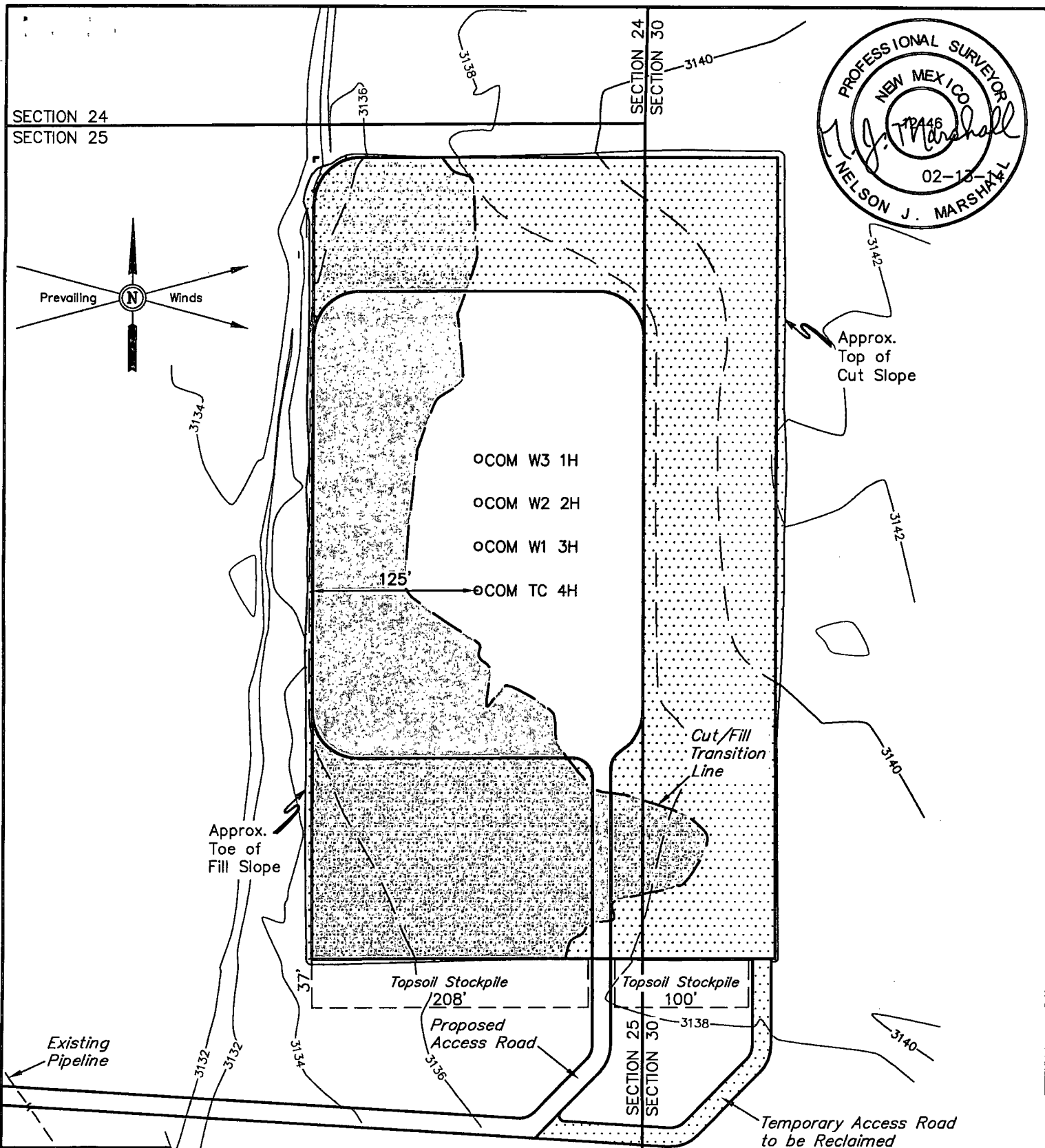
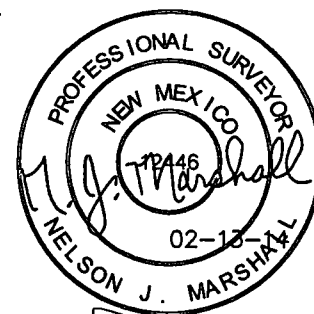
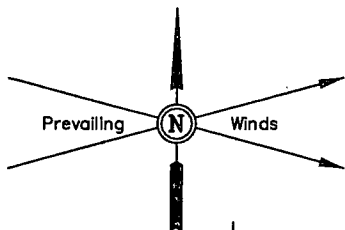

LEGEND:
 Reclaimed Area

APPROXIMATE ACREAGE
 UN-RECLAIMED = ± 2.029 ACRES

NOTES:

	ConocoPhillips Company	
WAR HAMMER 25 FEDERAL COM TC 4H, COM W1 3H, COM W2 2H & COM W3 1H SECTION 25, T26S, R32E, N.M.P.M. NE 1/4 NE 1/4		
DRAWN BY: J.S.	SCALE: 1" = 100'	REV: 02-05-14 S.F.
DATE: 07-31-13	REV: 01-14-14 S.F.	REV: 02-13-14 S.F.



Corporate Office * 85 South 200 East
 Vernal, UT 84078 * (435) 789-1017

SECTION 24
SECTION 25

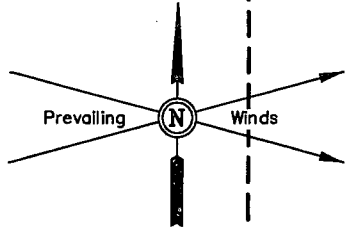

LINE TABLE		
LINE	DIRECTION	LENGTH
L1	WEST	165'

oCOM W3 1H
oCOM W2 2H
oCOM W1 3H
L1 oCOM TC 4H

Existing Drainage

Existing Pipeline

Topsoil Stockpile
208'

Proposed Access Road

Topsoil Stockpile
100'

Temporary Access Road
to be Reclaimed

800' X 550'
Archaeological Survey
Boundary

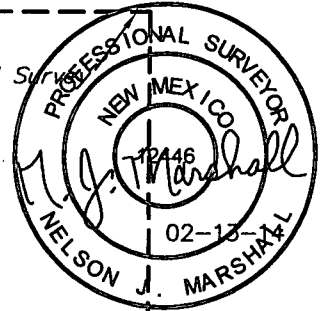

NOTES:

ConocoPhillips

ConocoPhillips Company

WAR HAMMER 25 FEDERAL COM TC 4H, COM W1 3H,
COM W2 2H & COM W3 1H
SECTION 25, T26S, R32E, N.M.P.M.
NE 1/4 NE 1/4

DRAWN BY: J.S.

SCALE: 1" = 100'

REV: 01-14-14 S.F.

DATE: 07-27-13

REV: 01-09-14 B.D.H.

REV: 02-13-14 S.F.

ARCHAEOLOGICAL SURVEY
BOUNDARY

FIGURE #5



Corporate Office * 85 South 200 East
Vernal, UT 84078 * (435) 789-1017

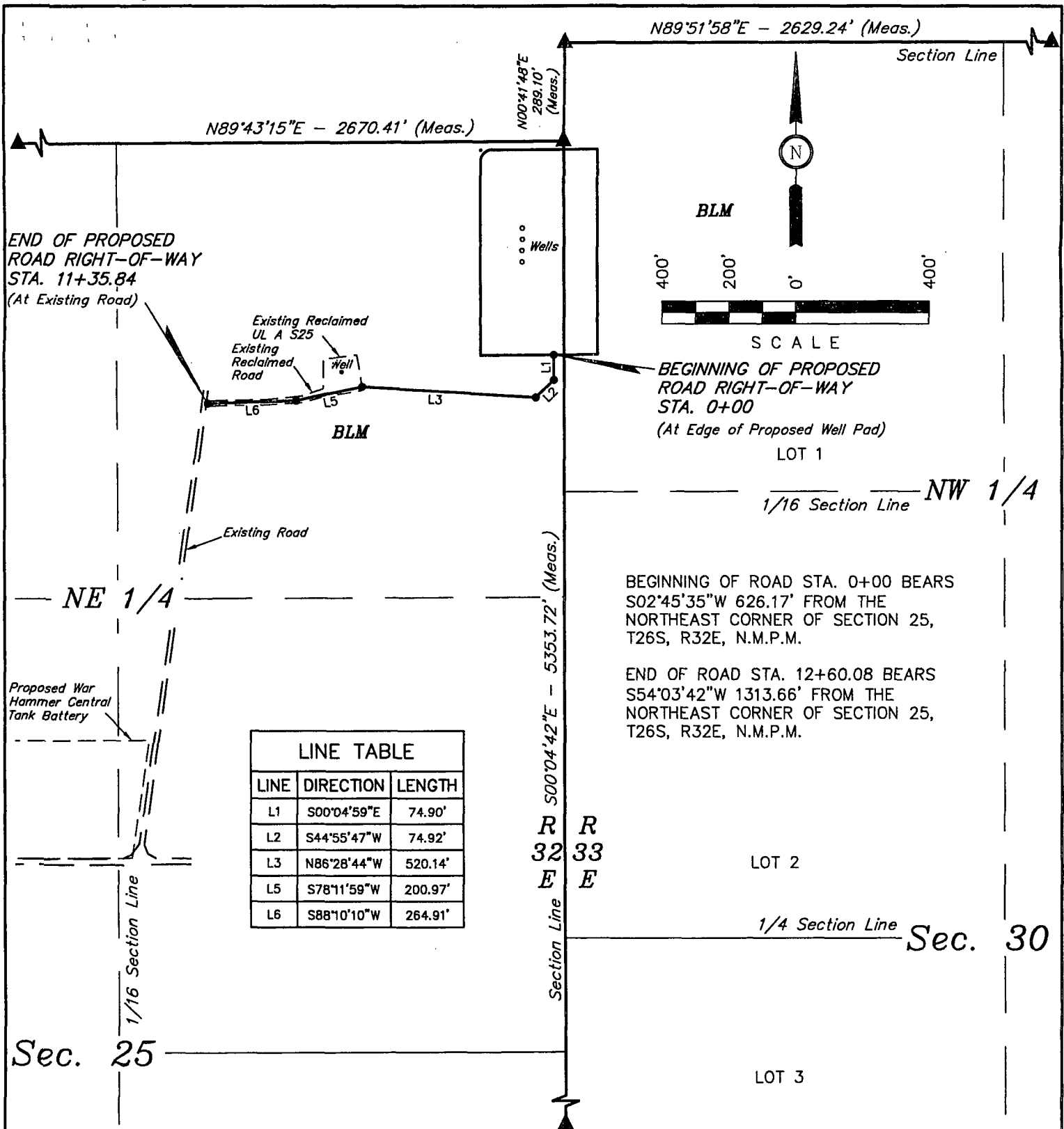

ROAD RIGHT-OF-WAY DESCRIPTION

A 20' WIDE RIGHT-OF-WAY 10' ON EACH SIDE OF THE FOLLOWING DESCRIBED CENTERLINE.

BEGINNING AT A POINT IN THE NE 1/4 NE 1/4 OF SECTION 25, T26S, R32E, N.M.P.M., WHICH BEARS S02°45'35"W 626.17' FROM THE NORTHEAST CORNER OF SECTION 25, T26S, R32E, N.M.P.M., THENCE S00°04'59"E 74.90'; THENCE S44°55'47"W 74.92'; THENCE N86°28'44"W 520.14'; THENCE S78°11'59"W 200.97'; THENCE S88°10'10"W 264.91' TO A POINT IN THE NE 1/4 NE 1/4 OF SAID SECTION 25, WHICH BEARS S54°03'42"W 1313.66' FROM THE NORTHEAST CORNER OF SAID SECTION 25. THE SIDE LINES OF SAID DESCRIBED RIGHT-OF-WAY BEING SHORTENED OR ELONGATED TO MEET THE GRANTOR'S PROPERTY LINES. BASIS OF BEARINGS IS A G.P.S. OBSERVATION. CONTAINS 0.522 ACRES MORE OR LESS.

RIGHT-OF-WAY LENGTHS

DESCRIPTION	FEET	ACRES	RODS
TOTAL	1135.84	0.522	68.84

▲ = SECTION CORNERS LOCATED.

NOTES:

- The maximum grade of existing ground for the proposed access road is $\pm 1.5\%$.

THIS IS TO CERTIFY THAT THE ABOVE PLAT WAS PREPARED FROM FIELD NOTES OF ACTUAL SURVEYS MADE BY ME OR UNDER MY SUPERVISION AND THAT THE SAME ARE TRUE AND CORRECT TO THE BEST OF MY KNOWLEDGE AND BELIEF.

12446
Nelson J. Marshall
REGISTERED LAND SURVEYOR
REGISTRATION NO. 12446
STATE OF NEW MEXICO 02-13-14



Corporate Office * 85 South 200 East
Vernal, UT 84078 * (435) 789-1017

ConocoPhillips

ConocoPhillips Company

WAR HAMMER 25 FEDERAL COM TC 4H, COM W1 3H,
COM W2 2H & COM W3 1H
SECTION 25, T26S, R32E, N.M.P.M.
NE 1/4 NE 1/4

DRAWN BY: B.D.H.

SCALE: 1" = 400'

REV: 02-05-14 S.F.

DATE: 11-07-13

REV: 01-14-14 S.F.

REV: 02-13-14 S.F.

ACCESS ROAD R-O-W

FIGURE #6

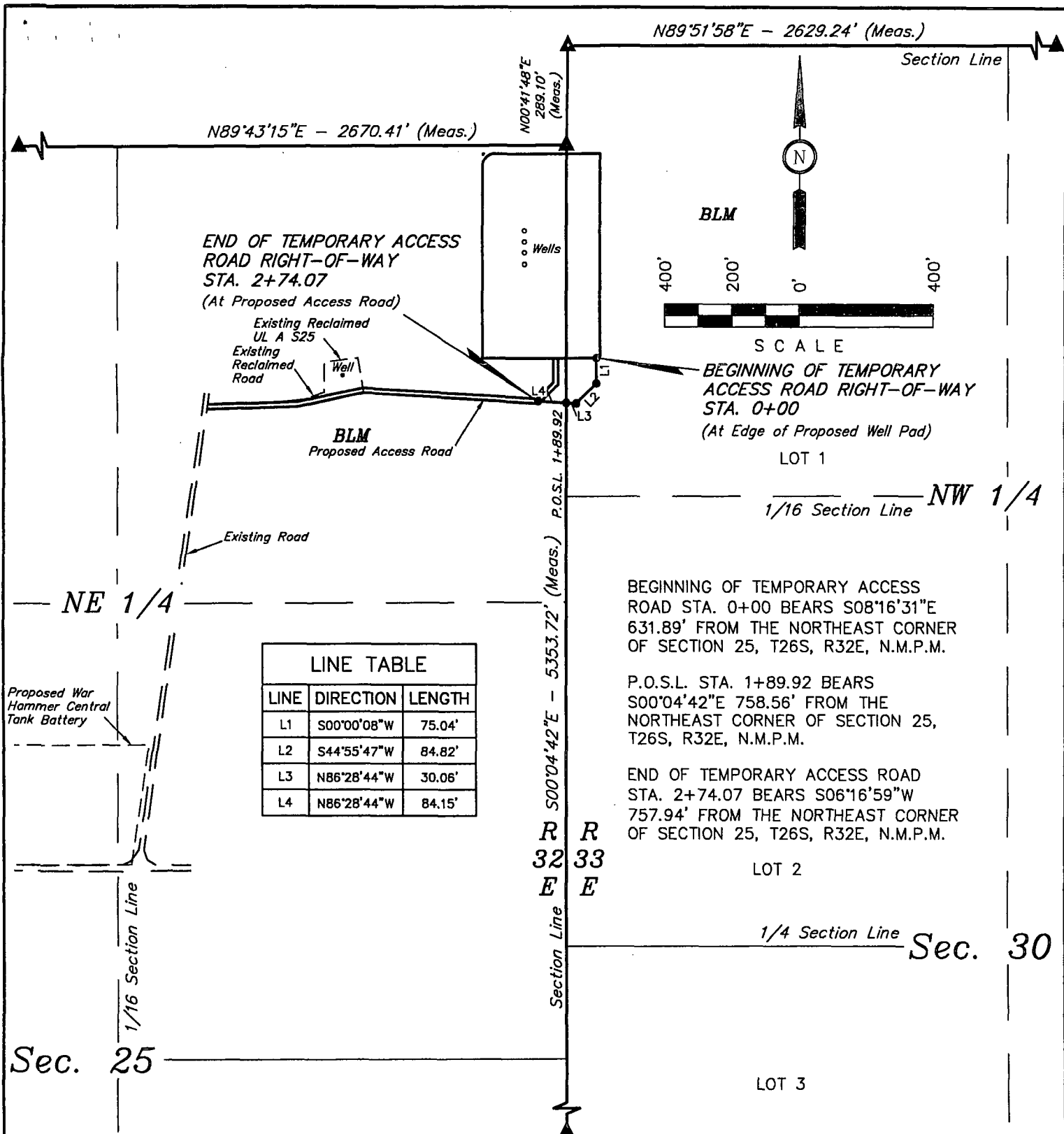

TEMPORARY ROAD RIGHT-OF-WAY DESCRIPTION

A 20' WIDE RIGHT-OF-WAY 10' ON EACH SIDE OF THE FOLLOWING DESCRIBED CENTERLINE.

BEGINNING AT A POINT IN THE LOT 1 OF SECTION 30, T26S, R33E, N.M.P.M., WHICH BEARS S08°16'31"E 631.89' FROM THE NORTHEAST CORNER OF SECTION 25, T26S, R32E, N.M.P.M., THENCE S00°00'08"W 75.04'; THENCE S44°55'47"W 84.82'; THENCE N86°28'44"W 30.06' TO A POINT ON THE WEST LINE OF THE LOT 1 OF SAID SECTION 30, WHICH BEARS S00°04'42"E 758.56' FROM THE NORTHEAST CORNER OF SAID SECTION 25, THENCE N86°28'44"W 84.15' TO A POINT IN THE NE 1/4 NE 1/4 OF SAID SECTION 25, WHICH BEARS S06°16'59"W 757.94' FROM THE NORTHEAST CORNER OF SAID SECTION 25. THE SIDE LINES OF SAID DESCRIBED RIGHT-OF-WAY BEING SHORTENED OR ELONGATED TO MEET THE GRANTOR'S PROPERTY LINES. BASIS OF BEARINGS IS A G.P.S. OBSERVATION. CONTAINS 0.126 ACRES MORE OR LESS.

RIGHT-OF-WAY LENGTHS

DESCRIPTION	FEET	ACRES	RODS
BLM NW 1/4 SEC 30	189.92	0.087	11.51
BLM NE 1/4 SEC 25	84.15	0.039	5.10
TOTAL	274.07	0.126	16.61

▲ = SECTION CORNERS LOCATED.

NOTES:

- The maximum grade of existing ground for the proposed access road is $\pm 1.5\%$.

CERTIFICATE OF PROFESSIONAL SURVEY

THIS IS TO CERTIFY THAT THE ABOVE PLAT WAS PREPARED FROM FIELD NOTES OF ACTUAL SURVEYS MADE BY ME OR UNDER MY SUPERVISION AND THAT THE SAME ARE TRUE AND CORRECT TO THE BEST OF MY KNOWLEDGE AND BELIEF.

12446
Nelson J. Marshall
REGISTERED LAND SURVEYOR
REGISTRATION NO. 12446
STATE OF NEW MEXICO 02-13-14



Corporate Office * 85 South 200 East
Vernal, UT 84078 * (435) 789-1017

ConocoPhillips

ConocoPhillips Company

WAR HAMMER 25 FEDERAL COM TC 4H, COM W1 3H,
COM W2 2H & COM W3 1H
SECTION 25, T26S, R32E, N.M.P.M.
NE 1/4 NE 1/4

DRAWN BY: B.D.H.

SCALE: 1" = 400'

REV: 02-05-14 S.F.

DATE: 11-07-13

REV: 01-14-14 S.F.

REV: 02-13-14 S.F.

TEMPORARY ACCESS ROAD R-O-W FIGURE #6

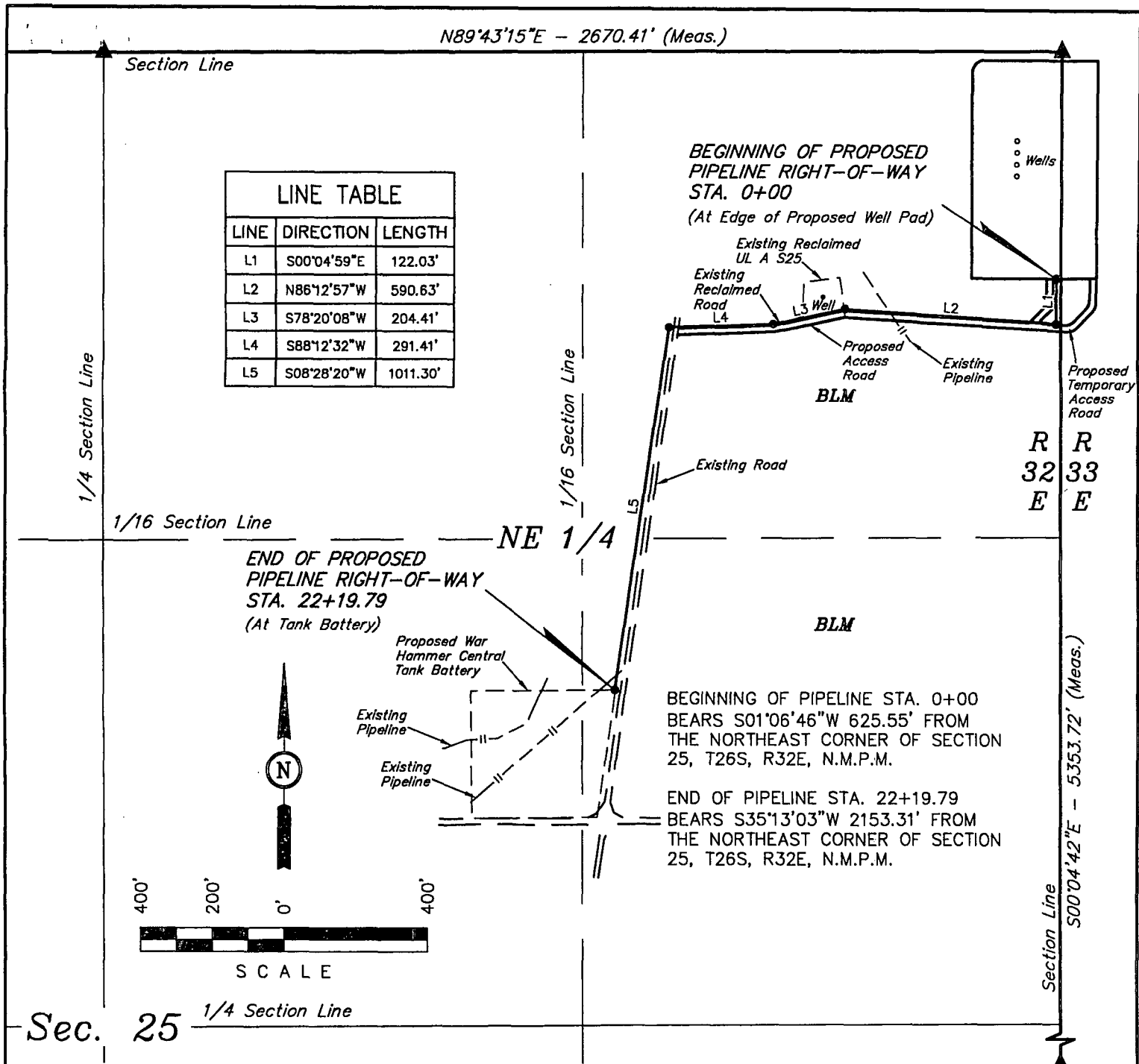

PIPELINE RIGHT-OF-WAY DESCRIPTION

A 6' WIDE RIGHT-OF-WAY 3' ON EACH SIDE OF THE FOLLOWING DESCRIBED CENTERLINE.

BEGINNING AT A POINT IN THE NE 1/4 NE 1/4 OF SECTION 25, T26S, R32E, N.M.P.M., WHICH BEARS S01°06'46"W 625.55' FROM THE NORTHEAST CORNER OF SAID SECTION 25, THENCE S00°04'59"E 122.03'; THENCE N86°12'57"W 590.63'; THENCE S78°20'08"W 204.41'; THENCE S88°12'32"W 291.41'; THENCE S08°28'20"W 1011.30' TO A POINT IN THE SE 1/4 NE 1/4 OF SAID SECTION 25, WHICH BEARS S35°13'03"W 2153.31' FROM THE NORTHEAST CORNER OF SAID SECTION 25. THE SIDE LINES OF SAID DESCRIBED RIGHT-OF-WAY BEING SHORTENED OR ELONGATED TO MEET THE GRANTOR'S PROPERTY LINES. BASIS OF BEARINGS IS A G.P.S. OBSERVATION. CONTAINS 0.306 ACRES MORE OR LESS.

RIGHT-OF-WAY LENGTHS

DESCRIPTION	FEET	ACRES	RODS
BLM NE 1/4	2219.79	0.306	134.53

▲ = SECTION CORNERS LOCATED.

THIS IS TO CERTIFY THAT THE ABOVE MAP WAS PREPARED FROM FIELD NOTES OF ACTUAL SURVEYS MADE BY ME OR UNDER MY SUPERVISION AND THAT THE SAME ARE TRUE AND CORRECT TO THE BEST OF MY KNOWLEDGE AND BELIEF.

REGISTERED LAND SURVEYOR
REGISTRATION NO. 12446
STATE OF NEW MEXICO

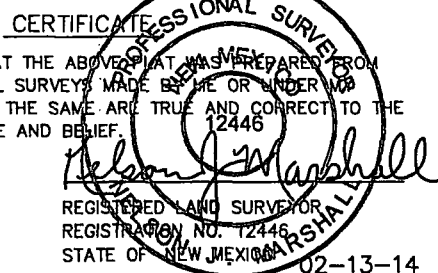

NOTES:



Corporate Office * 85 South 200 East
Vernal, UT 84078 * (435) 789-1017

ConocoPhillips

ConocoPhillips Company

WAR HAMMER 25 FEDERAL COM TC 4H, COM W1 3H,
COM W2 2H & COM W3 1H
SECTION 25, T26S, R32E, N.M.P.M.
NE 1/4 NE 1/4

DRAWN BY: B.D.H.

SCALE: 1" = 400'

REVISED: 02-05-14 S.F.

DATE: 11-07-13

REVISED: 01-14-14 S.F.

REVISED: 02-13-14 S.F.

PIPELINE R-O-W

FIGURE #7

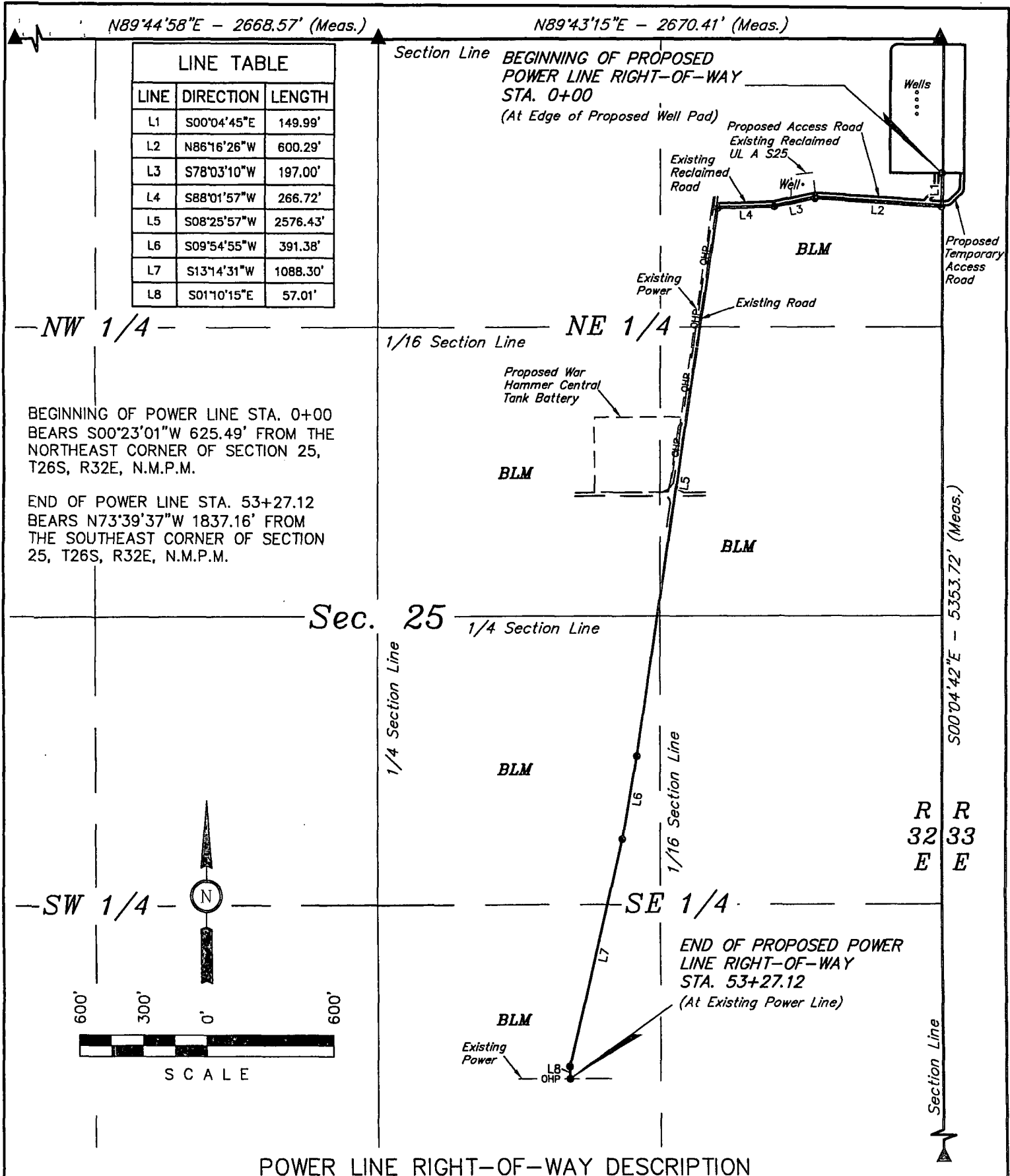

POWER LINE RIGHT-OF-WAY DESCRIPTION

A 10' WIDE RIGHT-OF-WAY 5' ON EACH SIDE OF THE FOLLOWING DESCRIBED CENTERLINE.

BEGINNING AT A POINT IN THE NE 1/4 NE 1/4 OF SECTION 25, T26S, R32E, N.M.P.M., WHICH BEARS S00°23'01"W 625.49' FROM THE NORTHEAST CORNER OF SAID SECTION 25, THENCE S00°04'45"E 149.99'; THENCE N86°16'26"W 600.29'; THENCE S78°03'10"W 197.00'; THENCE S88°01'57"W 266.72'; THENCE S08°25'57"W 2576.43'; THENCE S09°54'55"W 391.38'; THENCE S13°14'31"W 1088.30'; THENCE S01°10'15"E 57.01' TO A POINT IN THE SW 1/4 SE 1/4 OF SAID SECTION 25, WHICH BEARS N73°39'37"W 1837.16' FROM THE SOUTHEAST CORNER OF SAID SECTION 25. THE SIDE LINES OF SAID DESCRIBED RIGHT-OF-WAY BEING SHORTENED OR ELONGATED TO MEET THE GRANTOR'S PROPERTY LINES. BASIS OF BEARINGS IS A G.P.S. OBSERVATION. CONTAINS 1.223 ACRES MORE OR LESS.

RIGHT-OF-WAY LENGTHS

DESCRIPTION	FEET	ACRES	RODS
BLM NE 1/4	3130.84	0.719	189.75
BLM SE 1/4	2196.28	0.504	133.11
TOTAL	5327.12	1.223	322.86

▲ = SECTION CORNERS LOCATED.

CERTIFICATE OF PROFESSIONAL SURVEY

THIS IS TO CERTIFY THAT THE ABOVE PLAT WAS PREPARED FROM FIELD NOTES OF ACTUAL SURVEYS MADE BY ME OR UNDER MY SUPERVISION AND THAT THE SAME ARE TRUE AND CORRECT TO THE BEST OF MY KNOWLEDGE AND BELIEF.

12446

Nelson J. Marshall

REGISTERED LAND SURVEYOR

REGISTRATION NO. 12446

STATE OF NEW MEXICO

02-13-14

NOTES:

ConocoPhillips

ConocoPhillips Company

WAR HAMMER 25 FEDERAL COM TC 4H, COM W1 3H,
COM W2 2H & COM W3 1H
SECTION 25, T26S, R32E, N.M.P.M.
NE 1/4 NE 1/4

DRAWN BY: B.D.H.

SCALE: 1" = 600'

REVISED: 02-05-14 S.F.

DATE: 11-07-13

REVISED: 01-14-14 S.F.

REVISED: 02-13-14 S.F.

POWER LINE ROAD R-O-W

FIGURE #8



Corporate Office * 85 South 200 East
Vernal, UT 84078 * (435) 789-1017

ConocoPhillips Company
WAR HAMMER 25 FEDERAL COM TC 4H,
COM W1 3H, COM W2 2H & COM W3 1H
SECTION 25, T26S, R32E, N.M.P.M.

BEGINNING AT THE INTERSECTION OF HIGHWAY 18 AND HIGHWAY 128 PROCEED IN A WESTERLY, THEN NORTHWESTERLY DIRECTION FROM JAL, NEW MEXICO ALONG HIGHWAY 128 APPROXIMATELY 14.1 MILES TO THE JUNCTION OF THIS ROAD AND BATTLE AXE ROAD TO THE SOUTHWEST; TURN LEFT AND PROCEED IN A SOUTHWESTERLY, THEN WESTERLY, THEN SOUTHERLY, THE SOUTHWESTERLY DIRECTION APPROXIMATELY 13.3 MILES TO THE JUNCTION OF THIS ROAD AND BATTLE AXE ROAD/CR J-2 TO THE WEST; TURN RIGHT AND PROCEED IN A WESTERLY, THEN SOUTHWESTERLY, THEN WESTERLY DIRECTION APPROXIMATELY 6.3 MILES TO THE JUNCTION OF THIS ROAD AND CR J-1/CR J-2 TO THE SOUTH; TURN LEFT AND PROCEED IN A SOUTHERLY, THEN WESTERLY DIRECTION APPROXIMATELY 1.0 MILES TO THE JUNCTION OF THIS ROAD AND AN EXISTING ROAD TO THE NORTHEAST; TURN RIGHT AND PROCEED IN A NORTHEASTERLY DIRECTION APPROXIMATELY 0.8 MILES TO THE BEGINNING OF THE PROPOSED ACCESS TO THE EAST; FOLLOW ROAD FLAGS IN AN EASTERLY, THEN NORTHERLY DIRECTION APPROXIMATELY 1,136' TO THE PROPOSED LOCATION.

TOTAL DISTANCE FROM JAL, NEW MEXICO TO THE PROPOSED LOCATION IS APPROXIMATELY 35.7 MILES.

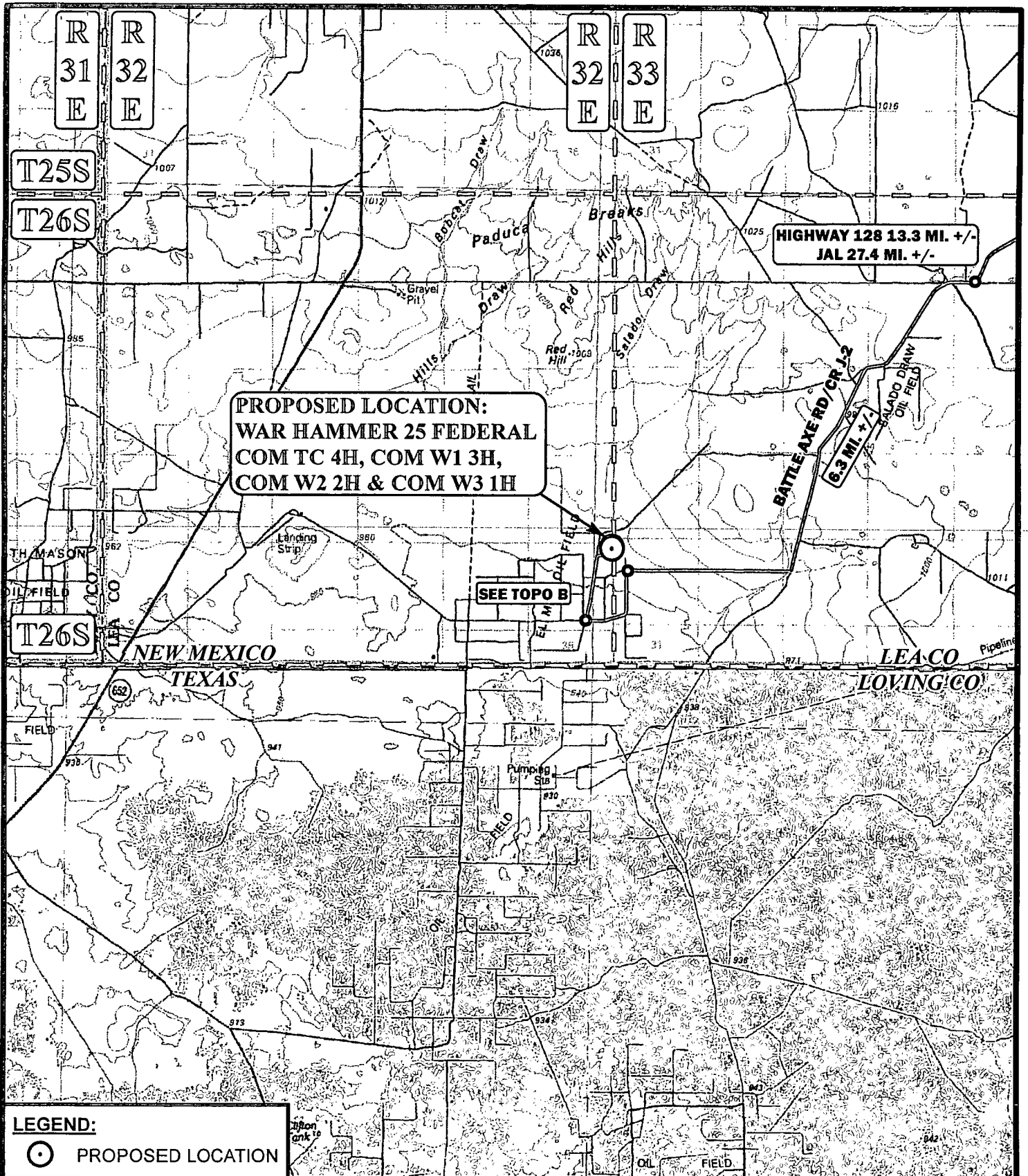

SCALE: 1:100,000	REV: 11-08-13 L.S.	
DRAWN BY: J.L.H.	REV: 02-06-14 L.S.	
DATE DRAWN: 07-30-13	REV: 02-13-14 L.S.	



ConocoPhillips

ConocoPhillips Company

WAR HAMMER 25 FEDERAL COM TC 4H,
COM W1 3H, COM W2 2H & COM W3 1H
SECTION 25, T26S, R32E, N.M.P.M.
NE1/4 NE1/4

ACCESS ROAD MAP

TOPO A



Corporate Office * 85 South 200 East
Vernal, UT 84078 * (435) 789-1017

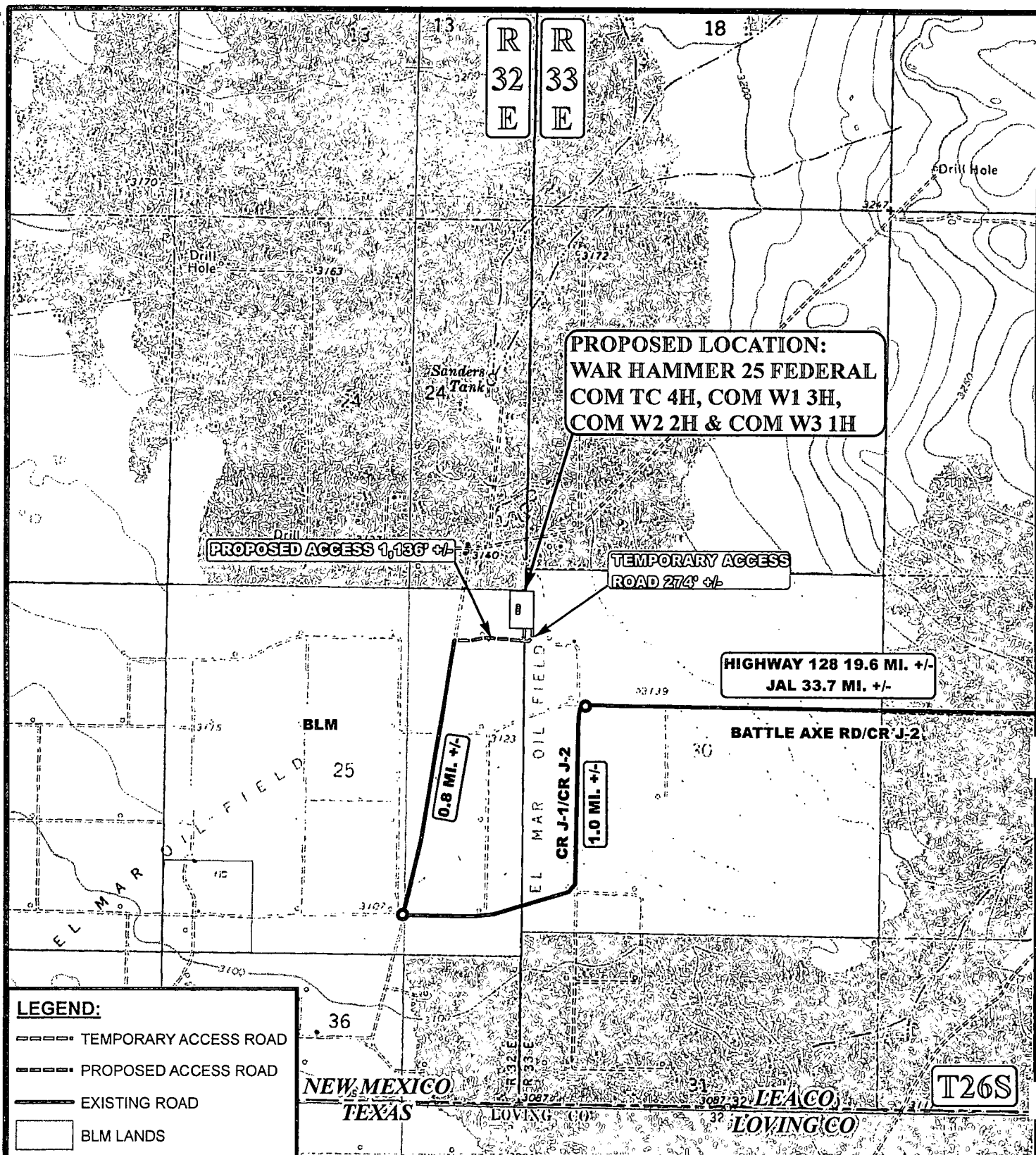

*PARCEL DATA SHOWN HAS BEEN OBTAINED FROM VARIOUS SOURCES AND SHOULD BE USED FOR MAPPING, GRAPHIC AND PLANNING PURPOSES ONLY. NO WARRANTY IS MADE BY UTAH ENGINEERING & LAND SURVEYING (UELS) FOR ACCURACY OF THE PARCEL DATA.

SCALE: 1" = 2000'
DRAWN BY: J.L.H.
DATE DRAWN: 07-16-13

REV: 01-10-14 J.M.C.
REV: 02-06-14 L.S.



ConocoPhillips

ConocoPhillips Company

WAR HAMMER 25 FEDERAL COM TC 4H,
COM W1 3H, COM W2 2H & COM W3 1H
SECTION 25, T26S, R32E, N.M.P.M.
NE1/4 NE1/4

ACCESS ROAD MAP

TOPO B



Corporate Office * 85 South 200 East
Vernal, UT 84078 * (435) 789-1017

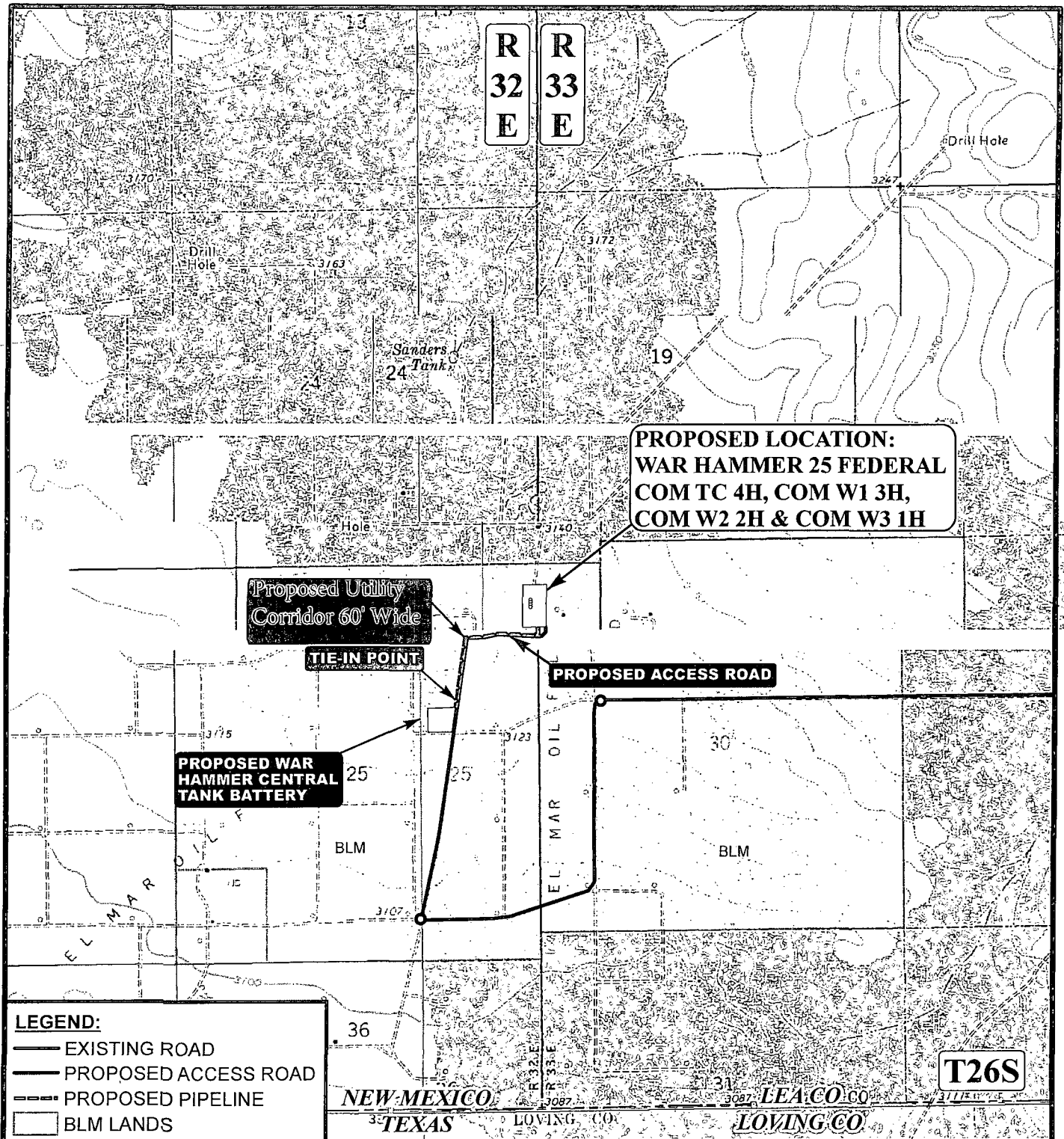

APPROXIMATE TOTAL PIPELINE DISTANCE = 2,219' +/-

*PARCEL DATA SHOWN HAS BEEN OBTAINED FROM VARIOUS SOURCES AND SHOULD BE USED FOR MAPPING, GRAPHIC AND PLANNING PURPOSES ONLY. NO WARRANTY IS MADE BY UINTAH ENGINEERING & LAND SURVEYING (UELS) FOR ACCURACY OF THE PARCEL DATA.

SCALE: 1" = 2000'	REV: 01-10-14 J.M.C.	REV: 02-20-14 L.S.
DRAWN BY: L.S.	REV: 02-06-14 L.S.	
DATE DRAWN: 11-08-13	REV: 02-13-14 L.S.	



ConocoPhillips

ConocoPhillips Company

WAR HAMMER 25 FEDERAL COM TC 4H,
COM W1 3H, COM W2 2H & COM W3 1H
SECTION 25, T26S, R32E, N.M.P.M.
NE1/4 NE1/4

PIPELINE MAP

TOPO D



Corporate Office * 85 South 200 East
Vernal, UT 84078 * (435) 789-1017

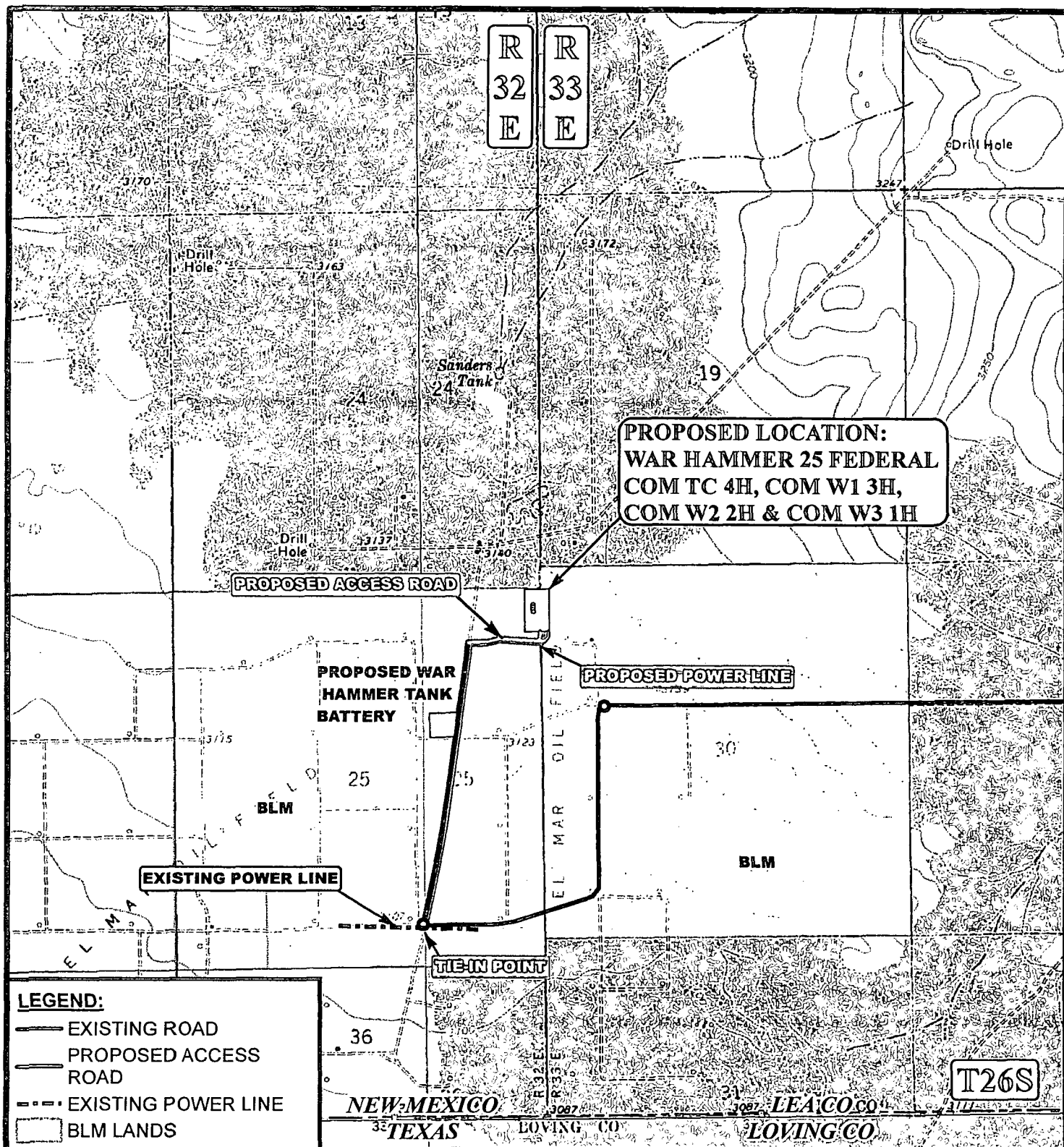

LEGEND:

- EXISTING ROAD
- PROPOSED ACCESS ROAD
- EXISTING POWER LINE
- BLM LANDS

APPROXIMATE TOTAL POWER LINE DISTANCE = 5,327' +/-

*PARCEL DATA SHOWN HAS BEEN OBTAINED FROM VARIOUS SOURCES AND SHOULD BE USED FOR MAPPING, GRAPHIC AND PLANNING PURPOSES ONLY. NO WARRANTY IS MADE BY UINTAH ENGINEERING & LAND SURVEYING (UELS) FOR ACCURACY OF THE PARCEL DATA.

SCALE: 1" = 2000'	REV: 01-10-14 J.M.C.	REV: 02-20-14 L.S.
DRAWN BY: L.S.	REV: 02-06-14 L.S.	
DATE DRAWN: 11-08-13	REV: 02-13-14 L.S.	



ConocoPhillips

ConocoPhillips Company

WAR HAMMER 25 FEDERAL COM TC 4H,
COM W1 3H, COM W2 2H & COM W3 1H
SECTION 25, T26S, R32E, N.M.P.M.
NE1/4 NE1/4

POWER LINE MAP

TOPO E



Corporate Office * 85 South 200 East
Vernal, UT 84078 * (435) 789-1017

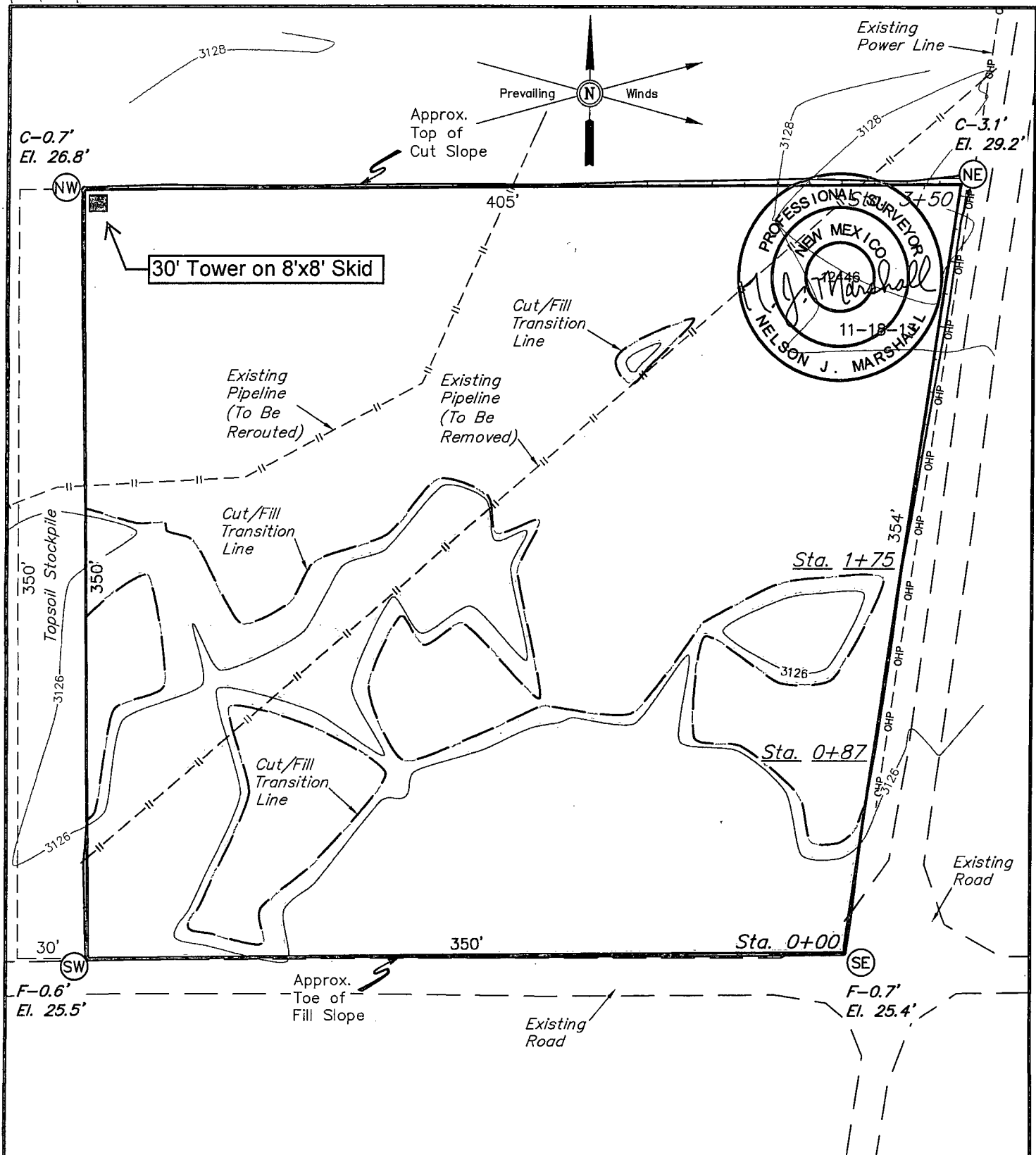

FINISHED GRADE ELEV. = 3126.1'

NOTES:

- Underground utilities shown on this sheet are for visualization purposes only, actual locations to be determined prior to construction.

ConocoPhillips

ConocoPhillips Company

WAR HAMMER CENTRAL TANK BATTERY FACILITY PAD
SECTION 25, T26S, R32E, N.M.P.M.
S 1/2 NW 1/4

DRAWN BY: B.D.H.

SCALE: 1" = 60'

DATE: 11-18-13

REVISED:

LOCATION LAYOUT

FIGURE #1



Corporate Office * 85 South 200 East
Vernal, UT 84078 * (435) 789-1017

1" = 40'
X-Section
Scale
1" = 100'

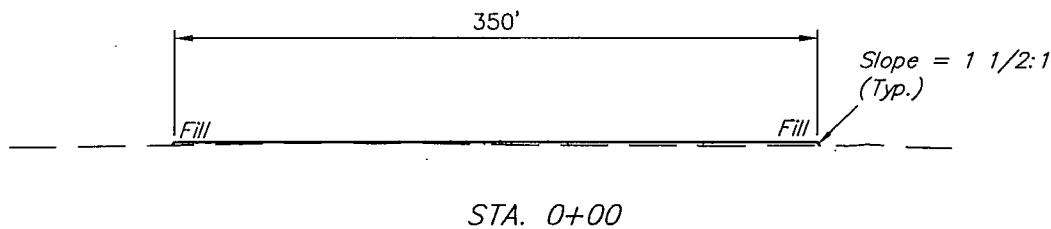
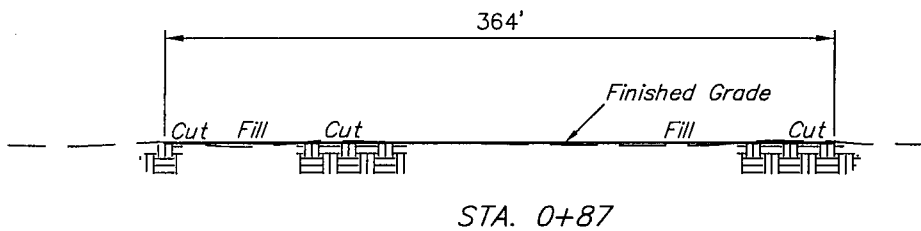
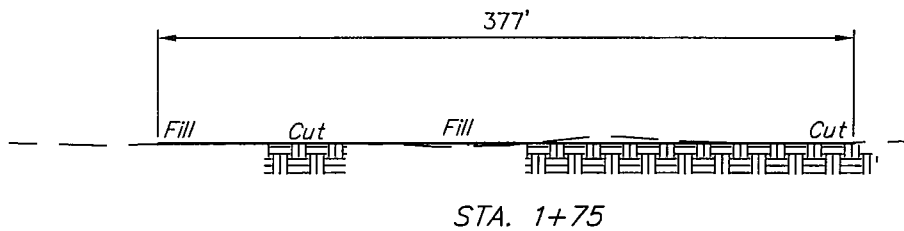
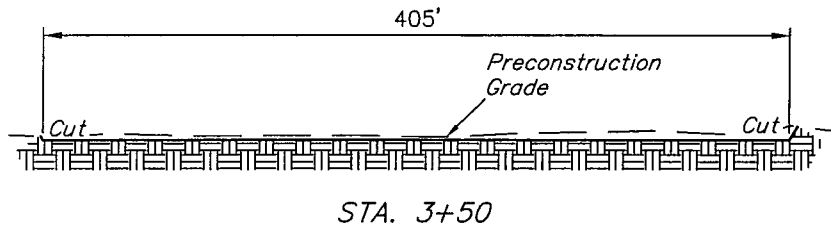

APPROXIMATE EARTHWORK QUANTITIES		APPROXIMATE SURFACE DISTURBANCE AREAS		
(4") TOPSOIL STRIPPING	1,650 Cu. Yds.		DISTANCE	ACRES
REMAINING LOCATION	1,440 Cu. Yds.	WELL SITE DISTURBANCE	NA	±3.318
TOTAL CUT	3,090 Cu. Yds.	10' WIDE POWER LINE R-O-W DISTURBANCE	±27.16'	±0.006
FILL	1,440 Cu. Yds.			
EXCESS MATERIAL	1,650 Cu. Yds.			
TOPSOIL	1,650 Cu. Yds.			
EXCESS UNBALANCE (After Interim Rehabilitation)	0 Cu. Yds.	TOTAL SURFACE USE AREA	±27.16'	±3.324

NOTES:

ConocoPhillips

ConocoPhillips Company

WAR HAMMER CENTRAL TANK BATTERY FACILITY PAD
SECTION 25, T26S, R32E, N.M.P.M.
S 1/2 NW 1/4

DRAWN BY: B.D.H.

SCALE: AS SHOWN

DATE: 11-18-13

REVISED:



Corporate Office * 85 South 200 East
Vernal, UT 84078 * (435) 789-1017

TYPICAL CROSS SECTIONS

FIGURE #2

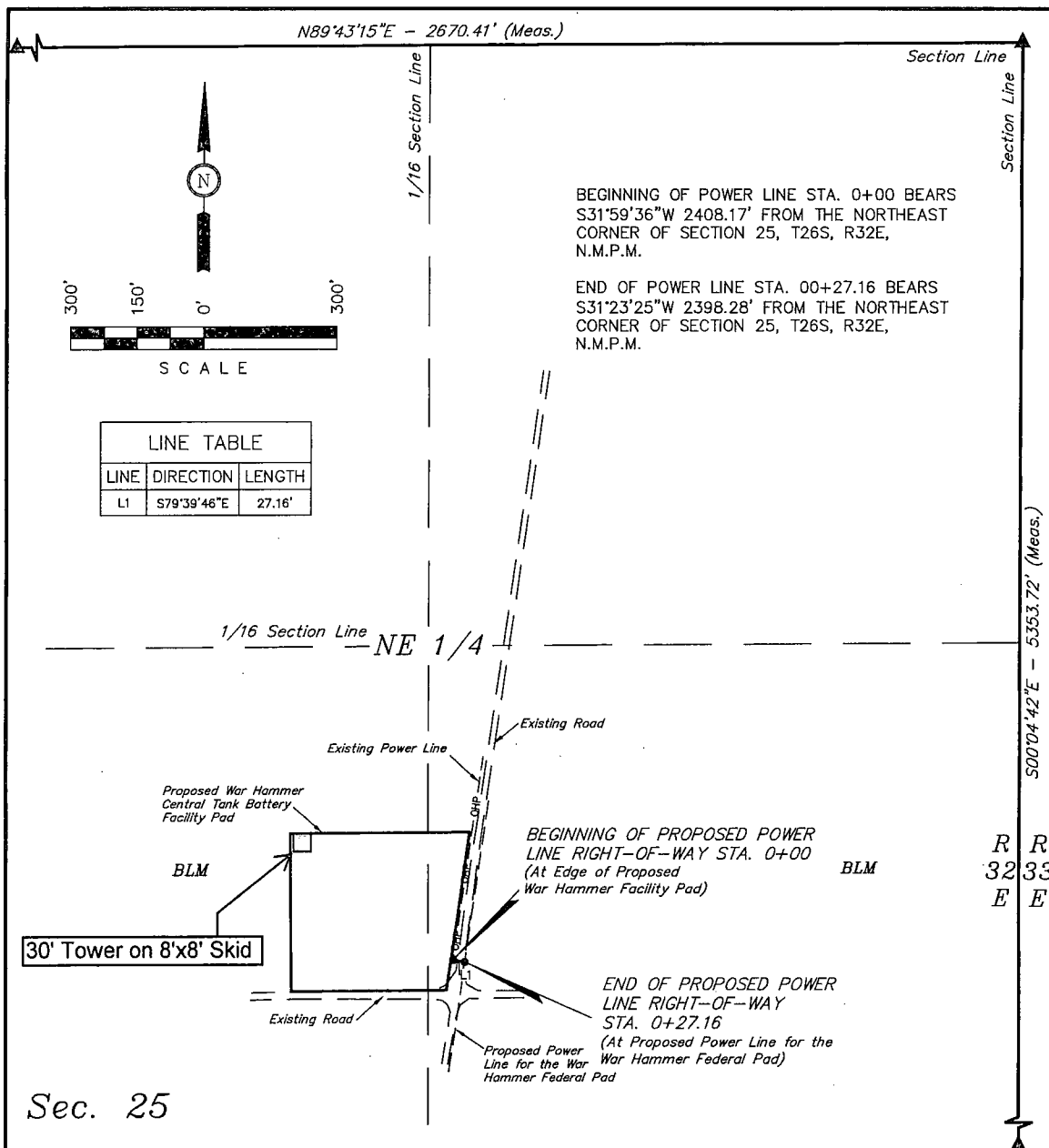

RIGHT-OF-WAY LENGTHS			
DESCRIPTION	FEET	ACRES	RODS
BLM NE 1/4	27.16	0.006	1.65

▲ = SECTION CORNERS LOCATED.

NOTES:



Corporate Office * 85 South 200 East
Vernal, UT 84078 * (435) 789-1017

ConocoPhillips

ConocoPhillips Company

WAR HAMMER CENTRAL TANK BATTERY FACILITY PAD
SECTION 25, T26S, R32E, N.M.P.M.
S 1/2 NW 1/4

DRAWN BY: B.D.H. SCALE: 1" = 300'

DATE: 11-18-13 REVISED:

POWER LINE R-O-W

FIGURE #3

CERTIFICATE OF PROFESSIONAL SURVEY

THIS IS TO CERTIFY THAT THE ABOVE PLAT WAS PREPARED FROM FIELD NOTES OF ACTUAL SURVEYS MADE BY ME OR UNDER MY SUPERVISION AND THAT THE SAME ARE TRUE AND CORRECT TO THE BEST OF MY KNOWLEDGE AND BELIEF.

12446

Alison J. Marshall

REGISTERED LAND SURVEYOR
REGISTRATION NO. T2446
STATE OF NEW MEXICO

11-18-13

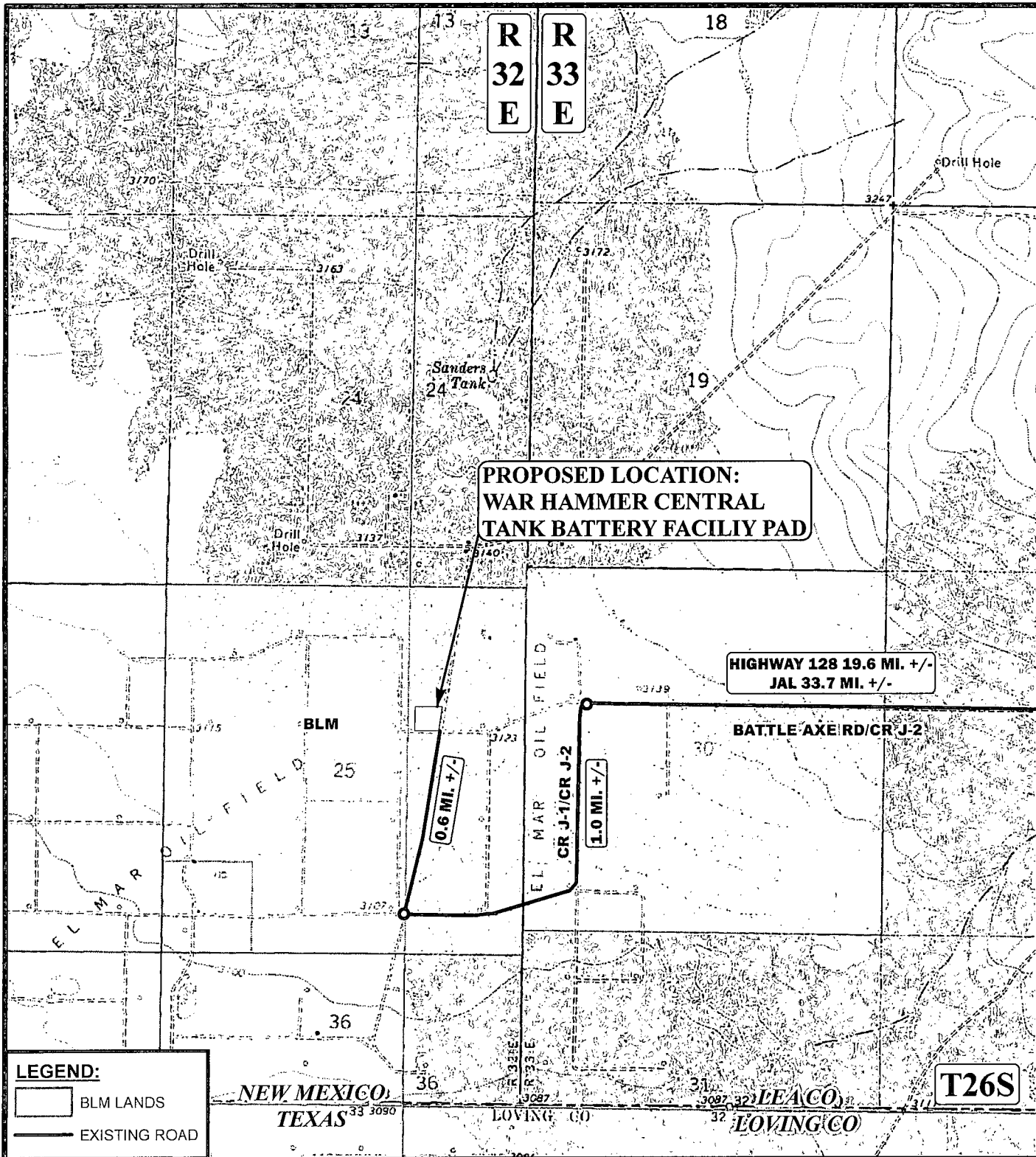

*PARCEL DATA SHOWN HAS BEEN OBTAINED FROM VARIOUS SOURCES AND SHOULD BE USED FOR MAPPING, GRAPHIC AND PLANNING PURPOSES ONLY. NO WARRANTY IS MADE BY UINTAH ENGINEERING & LAND SURVEYING (UELS) FOR ACCURACY OF THE PARCEL DATA.

SCALE: 1" = 2000'
 DRAWN BY: L.S.
 DATE DRAWN: 11/18/2013



ConocoPhillips

ConocoPhillips Company

WAR HAMMER CENTRAL TANK BATTERY FACILITY PAD
 SECTION 25, T26S, R32E, N.M.P.M.
 S1/2 NE1/4

ACCESS ROAD MAP

TOPO B



Corporate Office * 85 South 200 East
 Vernal, UT 84078 * (435) 789-1017

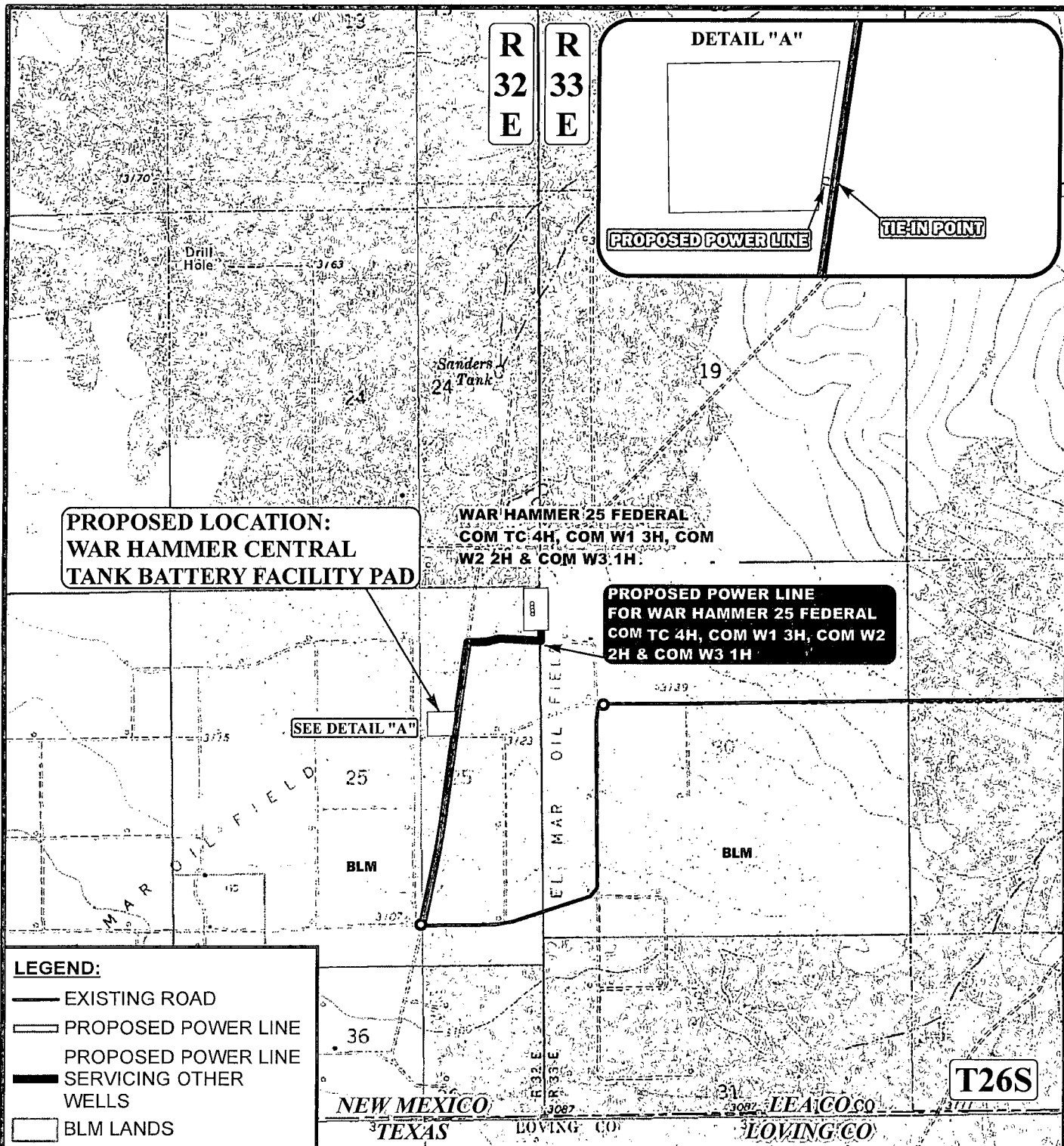

APPROXIMATE TOTAL POWER LINE DISTANCE = 27' +/-

*PARCEL DATA SHOWN HAS BEEN OBTAINED FROM VARIOUS SOURCES AND SHOULD BE USED FOR MAPPING, GRAPHIC AND PLANNING PURPOSES ONLY. NO WARRANTY IS MADE BY UTAH ENGINEERING & LAND SURVEYING (UELS) FOR ACCURACY OF THE PARCEL DATA.

SCALE: 1" = 2000'

REVISED:

DRAWN BY: L.S.

DATE DRAWN: 11-08-13



ConocoPhillips

ConocoPhillips Company

**WAR HAMMER CENTRAL TANK BATTERY FACILITY PAD
SECTION 25, T26S, R32E, N.M.P.M.
S1/2 NE1/4**

POWER LINE MAP

TOPO E



Corporate Office * 85 South 200 East
Vernal, UT 84078 * (435) 789-1017

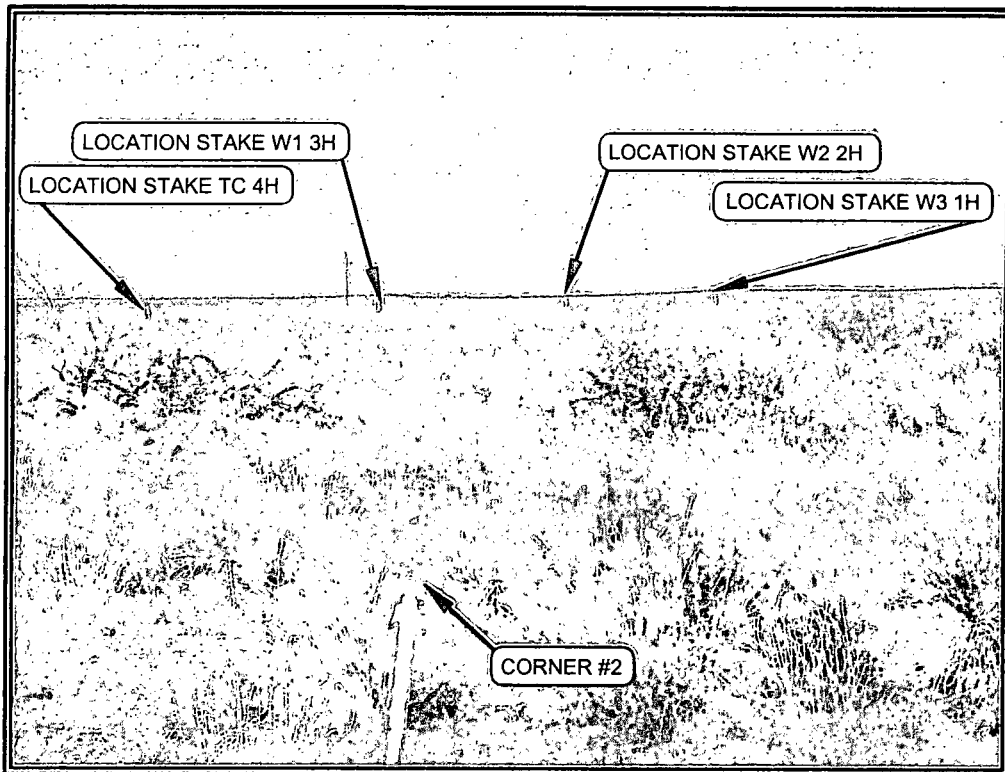

PHOTO: VIEW FROM CORNER #2 TO LOCATION STAKE

CAMERA ANGLE: NORTHWESTERLY

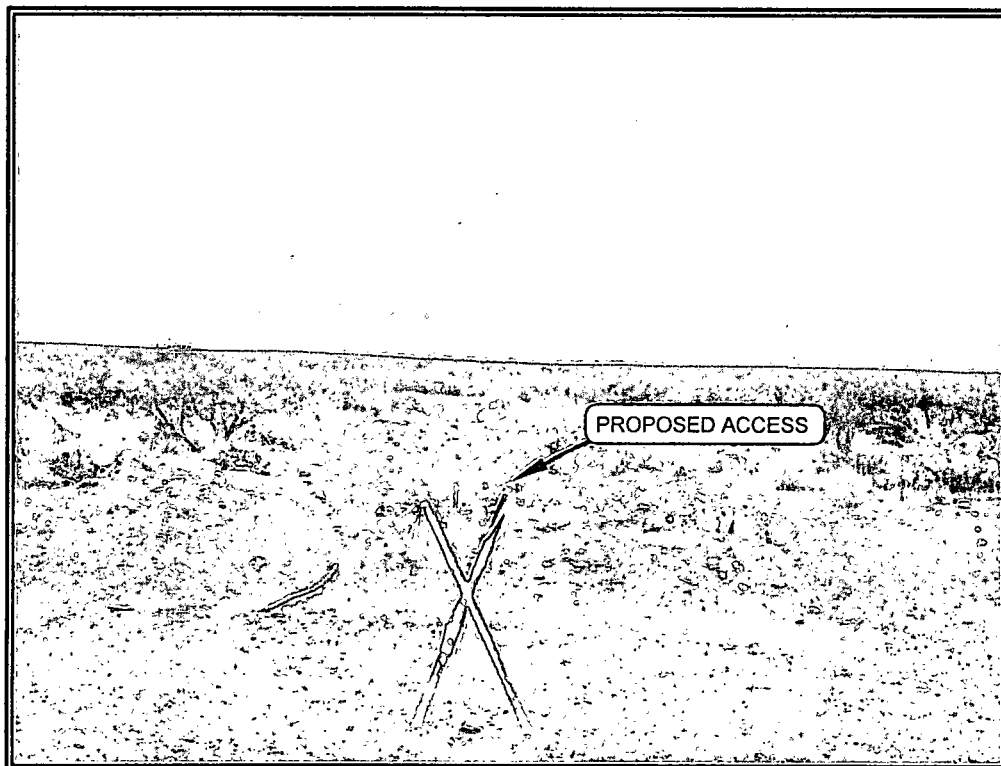

PHOTO: VIEW FROM BEGINNING OF PROPOSED ACCESS

CAMERA ANGLE: EASTERLY

NOTES:

ConocoPhillips

ConocoPhillips Company

WAR HAMMER 25 FEDERAL COM TC 4H, COM W1 3H,
COM W2 2H & COM W3 1H
SECTION 25, T26S, R32E, N.M.P.M.
NE 1/4 NE 1/4

TAKEN BY: J.C.

DRAWN BY: L.S.

REV: 02-06-14 L.S.

DATE: 10-30-13

DATE: 11-08-13

Corporate Office * 85 South 200 East
Vernal, UT 84078 * (435) 789-1017



PHOTO SHEET