

Submit 1 Copy To Appropriate District Office
District I – (575) 393-6161
1625 N. French Dr., Hobbs, NM 88240
District II – (575) 748-1283
811 S. First St., Artesia, NM 88210
District III – (505) 334-6178
1000 Rio Brazos Rd., Aztec, NM 87410
District IV – (505) 476-3460
1220 S. St. Francis Dr., Santa Fe, NM 87505

State of New Mexico
Energy, Minerals and Natural Resources

Form C-103
Revised July 18, 2013

OIL CONSERVATION DIVISION
1220 South St. Francis Dr.
Santa Fe, NM 87505

WELL API NO. 30-025-40999
5. Indicate Type of Lease STATE <input checked="" type="checkbox"/> FEE <input type="checkbox"/>
6. State Oil & Gas Lease No.
7. Lease Name or Unit Agreement Name Divide 3 State Com
8. Well Number 1H
9. OGRID Number 6137
10. Pool name or Wildcat 5695 Bilbrey Basin; Bone Spring

SUNDRY NOTICES AND REPORTS ON WELLS (DO NOT USE THIS FORM FOR PROPOSALS TO DRILL OR TO DEEPEN OR PLUG BACK TO A DIFFERENT RESERVOIR. USE "APPLICATION FOR PERMIT" (FORM C-101) FOR SUCH PROPOSALS.)	
1. Type of Well: Oil Well <input checked="" type="checkbox"/> Gas Well <input type="checkbox"/> Other <input type="checkbox"/>	
2. Name of Operator DEVON ENERGY PRODUCTION COMPANY, L.P.	
3. Address of Operator 333 WEST SHERIDAN AVENUE, OKC, OK 73102	
4. Well Location Unit Letter <u>N</u> : <u>660</u> feet from the <u>South</u> line and <u>2440</u> feet from the <u>West</u> line Section <u>3</u> Township <u>22S</u> Range <u>32E</u> NMPM <u>Lea County, New Mexico</u>	
11. Elevation (Show whether DR, RKB, RT, GR, etc.) 3802.7'	

12. Check Appropriate Box to Indicate Nature of Notice, Report or Other Data

NOTICE OF INTENTION TO:		SUBSEQUENT REPORT OF:	
PERFORM REMEDIAL WORK <input type="checkbox"/>	PLUG AND ABANDON <input type="checkbox"/>	REMEDIAL WORK <input type="checkbox"/>	ALTERING CASING <input type="checkbox"/>
TEMPORARILY ABANDON <input type="checkbox"/>	CHANGE PLANS <input type="checkbox"/>	COMMENCE DRILLING OPNS. <input type="checkbox"/>	P AND A <input type="checkbox"/>
PULL OR ALTER CASING <input type="checkbox"/>	MULTIPLE COMPL <input type="checkbox"/>	CASING/CEMENT JOB <input type="checkbox"/>	
DOWNHOLE COMMINGLE <input type="checkbox"/>			
CLOSED-LOOP SYSTEM <input type="checkbox"/>			
OTHER: <input type="checkbox"/>		OTHER: Drilling Operations: Additional 2' <input checked="" type="checkbox"/>	

13. Describe proposed or completed operations. (Clearly state all pertinent details, and give pertinent dates, including estimated date of starting any proposed work). SEE RULE 19.15.7.14 NMAC. For Multiple Completions: Attach wellbore diagram of proposed completion or recompletion.

08/20/14

MIRU. Butches Rat Hole Services. Drilled additional 2' on the above well for a total of 68'. Drill time was 1 hour.

Spud Date:

02/27/13

Rig Release Date:

I hereby certify that the information above is true and complete to the best of my knowledge and belief.

SIGNATURE



TITLE Regulatory Compliance Professional DATE 08.25.14

Type or print name Erin L. Workman E-mail address: Erin.workman@dvn.com PHONE: (405) 552-7970

For State Use Only

Accepted for Record Only

APPROVED BY: _____ TITLE _____ DATE _____

Conditions of Approval (if any):

AUG 27 2014



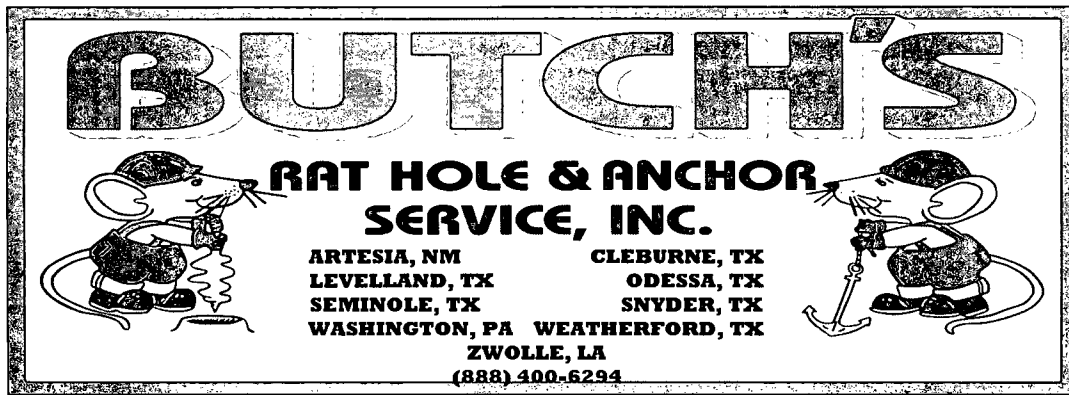

MARCH 5, 2013

DEVON
TREVOR KLAASSEN
trevor.klaassen@dvn.com

ON FEBRUARY 27, 2013, WE SET 10' X 30" PIPE WITH A LID ON THE DIVIDE 3 STATE COM 1H. WE CEMENTED THE 30" CASING 3' FROM THE TOP AND BACK FILLED IT WITH DIRT TO THE TOP. DRILL TIME WAS 1 HOUR.

ON MARCH 18, 2013, WE DRILLED AN ADDITIONAL 2' ON THE ABOVE WELL FOR A TOTAL OF 12' DRILLED SO FAR. DRILL TIME WAS 1 HOUR.

ON APRIL 5, 2013, WE DRILLED AN ADDITIONAL 2' ON THE ABOVE WELL FOR A TOTAL OF 14' DRILLED SO FAR. DRILL TIME WAS 1 HOUR.

ON APRIL 24, 2013, WE DRILLED AN ADDITIONAL 2' ON THE ABOVE WELL FOR A TOTAL OF 16' DRILLED SO FAR. DRILL TIME WAS 1 HOUR.

ON MAY 13, 2013, WE DRILLED AN ADDITIONAL 2' ON THE ABOVE WELL FOR A TOTAL OF 18' DRILLED SO FAR. DRILL TIME WAS 1 HOUR.

ON MAY 31, 2013, WE DRILLED AN ADDITIONAL 2' ON THE ABOVE WELL FOR A TOTAL OF 20' DRILLED SO FAR. DRILL TIME WAS 1 HOUR.

ON JUNE 19, 2013, WE DRILLED AN ADDITIONAL 2' ON THE ABOVE WELL FOR A TOTAL OF 22' DRILLED SO FAR. DRILL TIME WAS 1 HOUR.

ON JULY 8, 2013, WE DRILLED AN ADDITIONAL 2' ON THE ABOVE WELL FOR A TOTAL OF 24' DRILLED SO FAR. DRILL TIME WAS 1 HOUR.

ON JULY 26, 2013, WE DRILLED AN ADDITIONAL 2' ON THE ABOVE WELL FOR A TOTAL OF 26' DRILLED SO FAR. DRILL TIME WAS 1 HOUR.

ON AUGUST 14, 2013, WE DRILLED AN ADDITIONAL 2' ON THE ABOVE WELL FOR A TOTAL OF 28' DRILLED SO FAR. DRILL TIME WAS 1 HOUR.

ON AUGUST 30, 2013, WE DRILLED AN ADDITIONAL 2' ON THE ABOVE WELL FOR A TOTAL OF 30' DRILLED SO FAR. DRILL TIME WAS 1 HOUR.

ON SEPTEMBER 18, 2013, WE DRILLED AN ADDITIONAL 2' ON THE ABOVE WELL FOR A TOTAL OF 32' DRILLED SO FAR. DRILL TIME WAS 1 HOUR.

ON OCTOBER 7, 2013, WE DRILLED AN ADDITIONAL 2' ON THE ABOVE WELL FOR A TOTAL OF 34' DRILLED SO FAR. DRILL TIME WAS 1 HOUR.

ON OCTOBER 25, 2013, WE DRILLED AN ADDITIONAL 2' ON THE ABOVE WELL FOR A TOTAL OF 36' DRILLED SO FAR. DRILL TIME WAS 1 HOUR.

ON NOVEMBER 13, 2013, WE DRILLED AN ADDITIONAL 2' ON THE ABOVE WELL FOR A TOTAL OF 38' DRILLED SO FAR. DRILL TIME WAS 1 HOUR.

ON DECEMBER 2, 2013, WE DRILLED AN ADDITIONAL 2' ON THE ABOVE WELL FOR A TOTAL OF 40' DRILLED SO FAR. DRILL TIME WAS 1 HOUR.

ON DECEMBER 20, 2013, WE DRILLED AN ADDITIONAL 2' ON THE ABOVE WELL FOR A TOTAL OF 42' DRILLED SO FAR. DRILL TIME WAS 1 HOUR.

ON JANUARY 8, 2014, WE DRILLED AN ADDITIONAL 2' ON THE ABOVE WELL FOR A TOTAL OF 44' DRILLED SO FAR. DRILL TIME WAS 1 HOUR.

ON JANUARY 27, 2014, WE DRILLED AN ADDITIONAL 2' ON THE ABOVE WELL FOR A TOTAL OF 46' DRILLED SO FAR. DRILL TIME WAS 1 HOUR.

ON FEBRUARY 14, 2014, WE DRILLED AN ADDITIONAL 2' ON THE ABOVE WELL FOR A TOTAL OF 48' DRILLED SO FAR. DRILL TIME WAS 1 HOUR.

ON MARCH 5, 2014, WE DRILLED AN ADDITIONAL 2' ON THE ABOVE WELL FOR A TOTAL OF 50' DRILLED SO FAR. DRILL TIME WAS 1 HOUR.

ON MARCH 24, 2014, WE DRILLED AN ADDITIONAL 2' ON THE ABOVE WELL FOR A TOTAL OF 52' DRILLED SO FAR. DRILL TIME WAS 1 HOUR.

ON APRIL 11, 2014, WE DRILLED AN ADDITIONAL 2' ON THE ABOVE WELL FOR A TOTAL OF 54' DRILLED SO FAR. DRILL TIME WAS 1 HOUR.

ON APRIL 30, 2014, WE DRILLED AN ADDITIONAL 2' ON THE ABOVE WELL FOR A TOTAL OF 56' DRILLED SO FAR. DRILL TIME WAS 1 HOUR.

ON MAY 19, 2014, WE DRILLED AN ADDITIONAL 2' ON THE ABOVE WELL FOR A TOTAL OF 58' DRILLED SO FAR. DRILL TIME WAS 1 HOUR.

ON JUNE 6, 2014, WE DRILLED AN ADDITIONAL 2' ON THE ABOVE WELL FOR A TOTAL OF 60' DRILLED SO FAR. DRILL TIME WAS 1 HOUR.

ON JUNE 25, 2014, WE DRILLED AN ADDITIONAL 2' ON THE ABOVE WELL FOR A TOTAL OF 62' DRILLED SO FAR. DRILL TIME WAS 1 HOUR.

ON JULY 14, 2014, WE DRILLED AN ADDITIONAL 2' ON THE ABOVE WELL FOR A TOTAL OF 64' DRILLED SO FAR. DRILL TIME WAS 1 HOUR.

ON AUGUST 1, 2014, WE DRILLED AN ADDITIONAL 2' ON THE ABOVE WELL FOR A TOTAL OF 66' DRILLED SO FAR. DRILL TIME WAS 1 HOUR.

ON AUGUST 20, 2014, WE DRILLED AN ADDITIONAL 2' ON THE ABOVE WELL FOR A TOTAL OF 68' DRILLED SO FAR. DRILL TIME WAS 1 HOUR.

PLEASE LET ME KNOW IF YOU HAVE ANY QUESTIONS.

REGARDS,

LEE SELLERS
DRILLING SERVICES COORDINATOR