

Submit 1 Copy To Appropriate District Office
District I - (575) 393-6161
1625 N. French Dr., Hobbs, NM 88240
District II - (575) 748-1283
811 S. First St., Artesia, NM 88210
District III - (505) 334-6178
1000 Rio Brazos Rd., Aztec, NM 87410
District IV - (505) 476-3460
1220 S. St. Francis Dr., Santa Fe, NM 87505

State of New Mexico
Energy, Minerals and Natural Resources
OIL CONSERVATION DIVISION
1220 South St. Francis Dr.
Santa Fe, NM 87505

Form C-103
Revised July 18, 2013

SUNDRY NOTICES AND REPORTS ON WELLS (DO NOT USE THIS FORM FOR PROPOSALS TO DRILL OR TO DEEPEN OR PLUG BACK TO A DIFFERENT RESERVOIR. USE "APPLICATION FOR PERMIT" (FORM C-101) FOR SUCH PROPOSALS.)		WELL API NO. 30-025-26323
1. Type of Well: Oil Well <input type="checkbox"/> Gas Well <input type="checkbox"/> Other <input type="checkbox"/>		5. Indicate Type of Lease STATE <input type="checkbox"/> FEE <input checked="" type="checkbox"/>
2. Name of Operator Cobalt Operating, LLC		6. State Oil & Gas Lease No.
3. Address of Operator 3001 N. Big Spring, St. Ste. 206 Midland, Tx 79705		7. Lease Name or Unit Agreement Name Warren
4. Well Location Unit Letter <u>G</u> : <u>2088</u> feet from the <u>NORTH</u> line and <u>1976</u> feet from the <u>EAST</u> line Section <u>8</u> Township <u>17-S</u> Range <u>37-E</u> NMPM County <u>LEA</u>		8. Well Number 1
11. Elevation (Show whether DR, RKB, RT, GR, etc.) 3785'		9. OGRID Number 076782
		10. Pool name or Wildcat Midway Devonian

12. Check Appropriate Box to Indicate Nature of Notice, Report or Other Data

NOTICE OF INTENTION TO:

PERFORM REMEDIAL WORK ☐ PLUG AND ABANDON ☐
TEMPORARILY ABANDON ☐ CHANGE PLANS ☐
PULL OR ALTER CASING ☐ MULTIPLE COMPL ☐
DOWNHOLE COMMINGLE ☐
CLOSED-LOOP SYSTEM ☐
OTHER: ☒

SUBSEQUENT REPORT OF:

REMEDIAL WORK ☐ ALTERING CASING ☐
COMMENCE DRILLING OPNS. ☐ P AND A ☐
CASING/CEMENT JOB ☐
OTHER: ☐

13. Describe proposed or completed operations. (Clearly state all pertinent details, and give pertinent dates, including estimated date of starting any proposed work). SEE RULE 19.15.7.14 NMAC. For Multiple Completions: Attach wellbore diagram of proposed completion or recompletion.

HOBBSD

CHANGE OF LOCATION DUE TO NEW SURVEY

AUG 27 2014

RECEIVED

Spud Date:

Rig Release Date:

I hereby certify that the information above is true and complete to the best of my knowledge and belief.

SIGNATURE

JoAnn Tercero

TITLE Regulatory Analyst

DATE 08/26/2014

Type or print name JoAnn Tercero

E-mail address: joann@cobaltoperating.com

PHONE: 432-683-8030

For State Use Only

APPROVED BY:

[Signature]

TITLE Petroleum Engineer

DATE 08/27/14

Conditions of Approval (if any):

SEP 02 2014

DISTRICT I
1625 N. French Dr., Hobbs, NM 88240
DISTRICT II
811 South First, Artesia, NM 88210

DISTRICT III
1000 Rio Brazos Rd., Aztec, NM 87410

DISTRICT IV
2040 South Pacheco, Santa Fe, NM 87505

State of New Mexico
Energy, Minerals and Natural Resources Department

Form C-102
Revised August 1, 2011

Submit one copy to Appropriate
District Office

OIL CONSERVATION DIVISION

1220 South St. Francis Dr.
Santa Fe, New Mexico 87505

☐ AMENDED REPORT

WELL LOCATION AND ACREAGE DEDICATION PLAT

API Number 30-025-26723	Pool Code	Pool Name MIDWAY (STRAWN) HOBBS OGD
Property Code	Property Name WARREN	Well Number 1
OGRID No.	Operator Name COBALT OPERATING, LLC	Elevation 3785'

Surface Location									
UL or lot No. G	Section 8	Township 17-S	Range 37-E	Lot Idn	Feet from the 2088	North/South line North	Feet from the 1976	East/West line East	County LEA

Bottom Hole Location If Different From Surface									
UL or lot No.	Section	Township	Range	Lot Idn	Feet from the	North/South line	Feet from the	East/West line	County
Dedicated Acres		Joint or Infill		Consolidation Code		Order No.			

NO ALLOWABLE WILL BE ASSIGNED TO THIS COMPLETION UNTIL ALL INTERESTS HAVE BEEN CONSOLIDATED
OR A NON-STANDARD UNIT HAS BEEN APPROVED BY THE DIVISION

SECTION 8
T-17-S, R-37-E

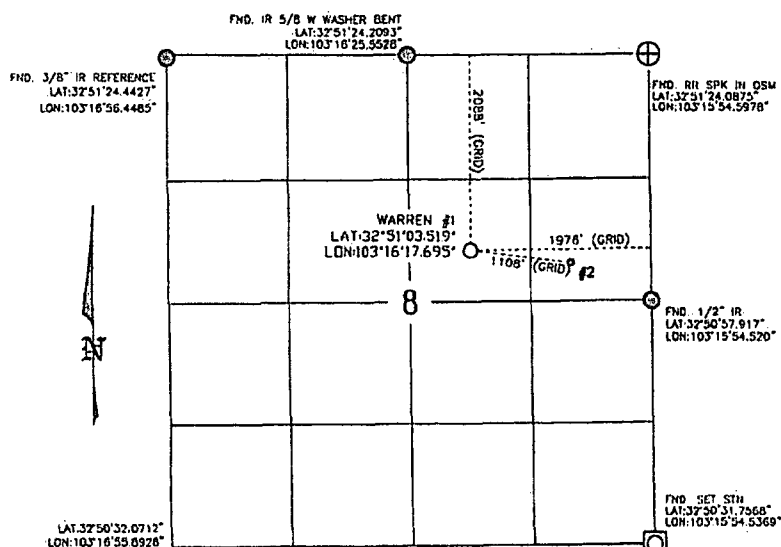

NOTES:
1. BASIS OF BEARING IS A TRANSVERSE MERCATOR PROJECTION OF THE NEW MEXICO STATE PLANE COORDINATE SYSTEM, EAST ZONE (3001), NAD 83 (GORS96)
2. SCALE 1" = 2000'

OPERATOR CERTIFICATION

I hereby certify that the information contained herein is true and complete to the best of my knowledge and belief, and that this organization either owns a working interest or unleased mineral interest in the land including the proposed bottom hole location or has a right to drill this well at this location pursuant to a contract with an owner of such a mineral or working interest, or to a voluntary pooling agreement or compulsory pooling order heretofore entered by the division.

Signature James Thompson Date 6/18/14
Printed Name James Thompson
Date 6/18/14

SURVEYOR CERTIFICATION

I hereby certify that the well location shown on this plat was plotted from field notes of actual surveys made by me or under my supervision and that the same is true and correct to the best of my belief.

Date Surveyed 6/18/14
Signature Watson
Professional Engineer
REGISTERED PROFESSIONAL ENGINEER
AND LAND SURVEYOR
STATE OF NEW MEXICO
No. 3959
Certificate Watson
WATSON PROFESSIONAL GROUP INC