

State of New Mexico  
Energy, Minerals and Natural Resources Department

Form C-103  
Revised 5-27-2004

FILE IN TRIPLICATE

OIL CONSERVATION DIVISION

DISTRICT I  
1625 N. French Dr., Hobbs, NM 88240

1220 South St. Francis Dr.  
Santa Fe, NM 87505

DISTRICT II  
1301 W. Grand Ave, Artesia, NM 88210

DISTRICT III  
1000 Rio Brazos Rd, Aztec, NM 87410

WELL API NO.  
30-025-12493

5. Indicate Type of Lease  
STATE ☐ FEE ☒

6. State Oil & Gas Lease No.

7. Lease Name or Unit Agreement Name  
North Hobbs (G/SA) Unit  
Section 20

8. Well No. 241

9. OGRID No. 157984

10. Pool name or Wildcat Hobbs (G/SA)

SUNDRY NOTICES AND REPORTS ON WELLS  
(DO NOT USE THIS FORM FOR PROPOSALS TO DRILL OR TO DEEPEN OR PLUG BACK TO A DIFFERENT RESERVOIR. USE "APPLICATION FOR PERMIT" (Form C-101) for such proposals.)

1. Type of Well: Oil Well ☒ Gas Well ☐ Other ☐

2. Name of Operator  
Occidental Permian Ltd.

3. Address of Operator  
HCR 1 Box 90 Denver City, TX 79323

4. Well Location  
Unit Letter N : 330 Feet From The South Line and 2310 Feet From The East Line  
Section 20 Township 18-S Range 38-E NMPM Lea County

11. Elevation (Show whether DF, RKB, RT GR, etc.)  
3652' GL

Pit or Below-grade Tank Application ☐ or Closure ☐  
Pit Type \_\_\_\_\_ Depth of Ground Water \_\_\_\_\_ Distance from nearest fresh water well \_\_\_\_\_ Distance from nearest surface water \_\_\_\_\_  
Pit Liner Thickness \_\_\_\_\_ mil Below-Grade Tank: Volume \_\_\_\_\_ bbls; Construction Material \_\_\_\_\_

12. Check Appropriate Box to Indicate Nature of Notice, Report, or Other Data

NOTICE OF INTENTION TO:		SUBSEQUENT REPORT OF:	
PERFORM REMEDIAL WORK <input type="checkbox"/>	PLUG AND ABANDON <input type="checkbox"/>	REMEDIAL WORK <input checked="" type="checkbox"/>	ALTERING CASING <input type="checkbox"/>
TEMPORARILY ABANDON <input type="checkbox"/>	CHANGE PLANS <input type="checkbox"/>	COMMENCE DRILLING OPNS. <input type="checkbox"/>	PLUG & ABANDONMENT <input type="checkbox"/>
PULL OR ALTER CASING <input type="checkbox"/>	Multiple Completion <input type="checkbox"/>	CASING TEST AND CEMENT JOB <input type="checkbox"/>	
OTHER: _____	<input type="checkbox"/>	OTHER: _____	<input type="checkbox"/>

13. Describe Proposed or Completed Operations (Clearly state all pertinent details, and give pertinent dates, including estimated date of starting any proposed work) SEE RULE 1103. For Multiple Completions: Attach wellbore diagram of proposed completion or recompletion.
1. RUPU & RU.
  2. RU wire line and perforate tubing @3630'. RD wire line.
  3. ND wellhead/NU BOP.
  4. POOH & lay down ESP equipment.
  5. RIH w/bit. Tag @4330'. POOH w/bit.
  6. RU wire line and RIH w/CIBP set @4300'. RD wire line. RIH w/CICR set @4058'. RU Warrior Energy and squeezed perfs 4149-4288' w/600 sacks of cement. RD Warrior Energy.
  7. RIH w/bit & drill collars. Tagged @4055'. NU stripper head and power swivel. Drill CICR from 4055-4058'. Drill on cement from 4058-4225'. Tested squeeze to 700 PSI. Tested OK. Drill on cement from 4225-4280' and fell thru to CIBP @4302'. Tested good to 700 PSI. Drill out CIBP and tagged TD @4330'. RD power swivel and stripper head. POOH w/bit and drill collars.
  8. RU wire line and perforate casing @4166-73', 4238-46', 4252-71', 4282-88'. RD wire line.

\*\*\*see attached sheet for additional data\*\*\*

I hereby certify that the information above is true and complete to the best of my knowledge and belief. I further certify that any pit or below-grade tank has been/will be constructed or

closed according to NMOCD guidelines ☐ , a general permit ☐ or an (attached) alternative OCD-approved plan ☐

SIGNATURE Mendy A. Johnson TITLE Administrative Associate DATE 09/05/2014

TYPE OR PRINT NAME Mendy A. Johnson E-mail address: mendy\_johnson@oxy.com TELEPHONE NO. 806-592-6280

For State Use Only

APPROVED BY Mark Brown TITLE Dist. Supervisor DATE 9/9/2014

CONDITIONS OF APPROVAL IF ANY

SEP 09 2014

NHU 20-241 API 30-025-12493

9. RIH w/treating packer set @4301'. RU Warrior Energy and tried to pump 900 gal of 15% PAD acid could not get rate. Pulled packer to 4203' and pumped acid at ½ BPM. POOH w/treating packer. RD Warrior Energy.
10. RIH w/PPI packer set @4078'. RU Warrior Energy. Performed 2<sup>nd</sup> setting of PPI acid job w/1800 gal of 15% PAD acid. RD Warrior Energy. RU pump truck and perform scale squeeze w/60 gal of 6490 chemical in 100 bbl of fresh water. Flush w/100 bbl of brine water. RD pump truck. POOH w/PPI packer.
11. RIH w/ESP equipment set on 115 jts of 2-7/8" tubing. Intake set @3706'.
12. ND BOP/NU wellhead.
13. RDPU & RU. Clean location and return well to production.

RUPU 07/11/2014

RDPU 07/24/2014

September 4, 2014

## Work Plan Report for Well:NHSAU 241-20

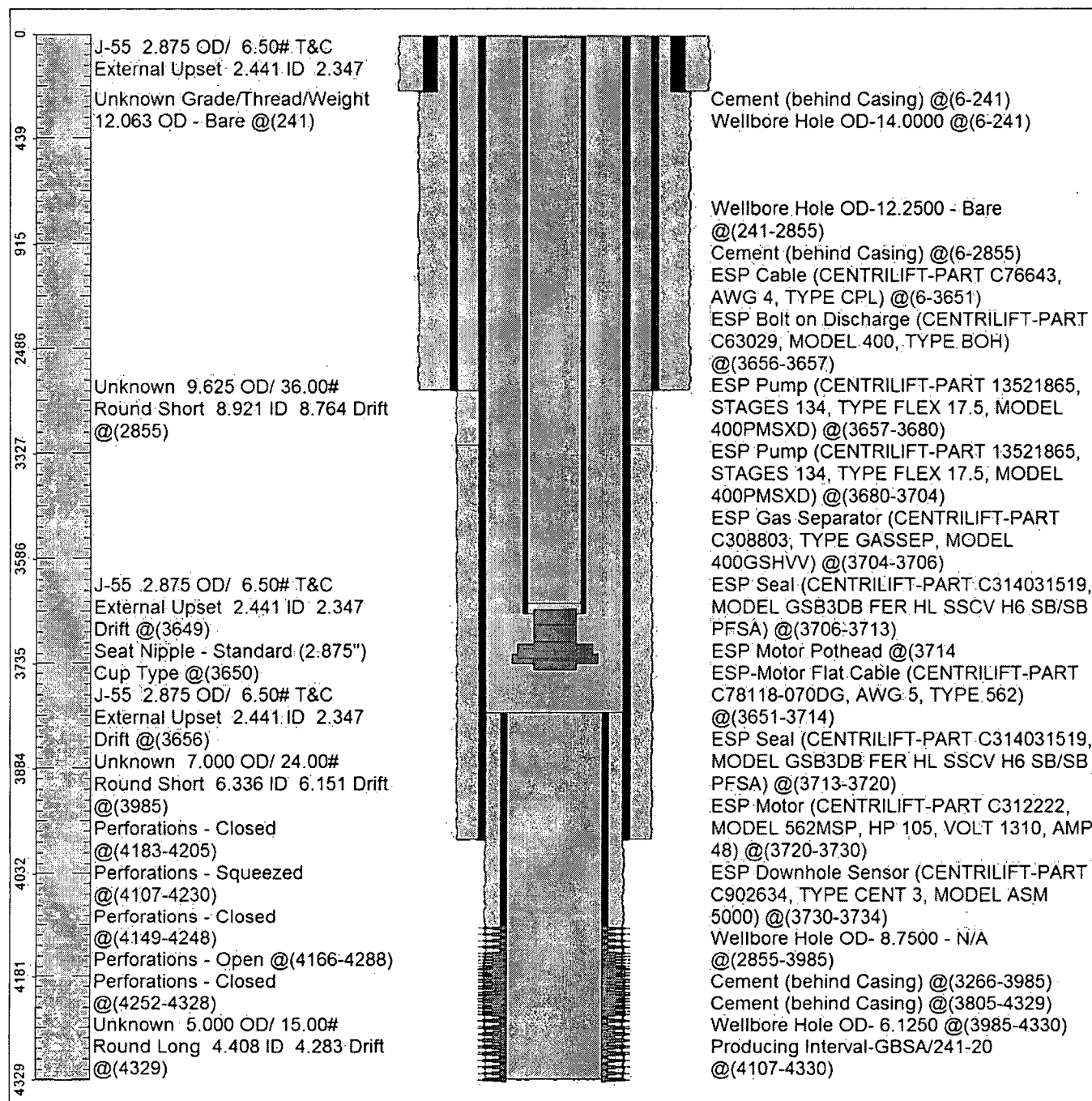

Survey Viewer