

District I  
1625 N. French Dr., Hobbs, NM 88240  
Phone: (575) 393-6161 Fax: (575) 393-0720  
District II  
811 S. First St., Artesia, NM 88210  
Phone: (575) 748-1283 Fax: (575) 748-9720  
District III  
1000 Rio Brazos Road, Aztec, NM 87410  
Phone: (505) 334-6178 Fax: (505) 334-6170  
District IV  
1220 S. St. Francis Dr., Santa Fe, NM 87505  
Phone: (505) 476-3460 Fax: (505) 476-3462

State of New Mexico  
Energy, Minerals & Natural Resources Department  
**OIL CONSERVATION DIVISION**  
1220 South St. Francis Dr.  
Santa Fe, NM 87505

Form C-102  
Revised August 1, 2011  
Submit one copy to appropriate  
District Office

SEP 22 2014

☐ AMENDED REPORT

RECEIVED

WELL LOCATION AND ACREAGE DEDICATION PLAT

<sup>1</sup> API Number 30-025-42138	<sup>2</sup> Pool Code 53805	<sup>3</sup> Well Name SAND DUNES, SOUTH
<sup>4</sup> Property Code 32723	<sup>5</sup> Property Name JAMES 20 FEDERAL	<sup>6</sup> Well Number 32H
<sup>7</sup> CRID No. 215099	<sup>8</sup> Operator Name CIMAREX ENERGY CO.	<sup>9</sup> Elevation 3677'

<sup>10</sup> Surface Location

UL or lot no.	Section	Township	Range	Lot Idn	Feet from the	North/South line	Feet from the	East/West line	County
D	20	23S	32E		330	NORTH	630	WEST	LEA

<sup>11</sup> Bottom Hole Location If Different From Surface

UL or lot no.	Section	Township	Range	Lot Idn	Feet from the	North/South line	Feet from the	East/West line	County
M	20	23S	32E		330	SOUTH	440	WEST	LEA

<sup>12</sup> Dedicated Acres 160	<sup>13</sup> Joint or Infill	<sup>14</sup> Consolidation Code	<sup>15</sup> Order No.
--------------------------------------	-------------------------------	----------------------------------	-------------------------

No allowable will be assigned to this completion until all interests have been consolidated or a non-standard unit has been approved by the division.

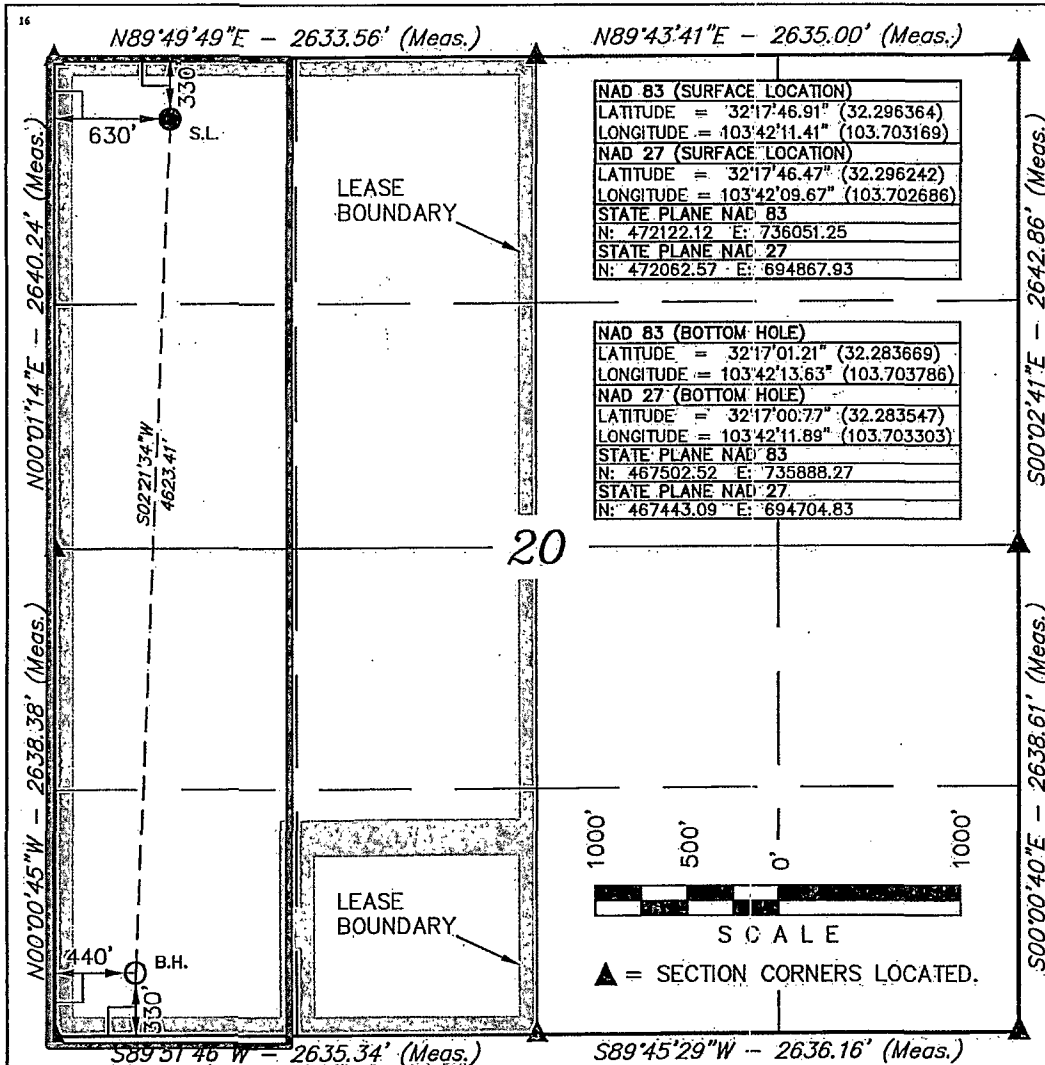

<sup>17</sup> OPERATOR CERTIFICATION

I hereby certify that the information contained herein is true and complete to the best of my knowledge and belief, and that this organization either owns a working interest or unleased mineral interest in the land including the proposed bottom hole location or has a right to drill this well at this location pursuant to a contract with an owner of such a mineral or working interest, or to a voluntary pooling agreement or a compulsory pooling order heretofore entered by the division.

Signature: Hope Knauls Date: 12/10/13

Printed Name: Hope Knauls

E-mail Address: hknals@cimarex.com

<sup>18</sup> SURVEYOR CERTIFICATION

I hereby certify that the well location shown on this plat was plotted from field notes of actual surveys made by me or under my supervision, and that the same is true and correct to the best of my belief.

September 10, 2013

Date of Survey  
Signature and Seal of Professional Surveyor:



Certificate Number:

PM

CIMAREX ENERGY CO.  
JAMES 20 FEDERAL 32H  
SECTION 20, T23S, R32E, N.M.P.M.

BEGINNING AT HIGHWAY 128 PROCEED IN A NORTHEASTERLY DIRECTION APPROXIMATELY 2.3 MILES TO THE JUNCTION OF THIS ROAD AND AN EXISTING ROAD TO THE NORTH; TURN LEFT AND PROCEED IN A NORTHERLY DIRECTION APPROXIMATELY 0.4 MILES TO THE JUNCTION OF THIS ROAD AND AN EXISTING ROAD TO THE NORTHWEST; TURN LEFT AND PROCEED IN A NORTHWESTERLY DIRECTION APPROXIMATELY 0.3 MILES TO THE JUNCTION OF THIS ROAD AND AN EXISTING ROAD TO THE NORTHEAST; TURN RIGHT AND PROCEED IN A NORTHEASTERLY DIRECTION APPROXIMATELY 0.3 MILES TO THE JUNCTION OF THIS ROAD AND AN EXISTING ROAD TO THE EAST; TURN RIGHT AND PROCEED IN AN EASTERLY DIRECTION APPROXIMATELY 0.1 MILES TO THE JUNCTION OF THIS ROAD AND AN EXISTING ROAD TO THE NORTHEAST; TURN LEFT AND PROCEED IN A NORTHEASTERLY, THEN NORTHERLY DIRECTION APPROXIMATELY 0.5 MILES TO THE JUNCTION OF THIS ROAD AND AN EXISTING ROAD TO THE WEST; TURN LEFT AND PROCEED IN A WESTERLY, THEN NORTHERLY DIRECTION APPROXIMATELY 1.1 MILES TO THE BEGINNING OF THE PROPOSED ACCESS FOR THE JAMES 20 FEDERAL COM 26H TO THE NORTH; FOLLOW ROAD FLAGS IN A NORTHERLY DIRECTION APPROXIMATELY 1,198' TO THE BEGINNING OF THE PROPOSED ACCESS FOR THE JAMES 19 FEDERAL 29H TO THE WEST; FOLLOW ROAD FLAGS IN A WESTERLY DIRECTION APPROXIMATELY 1,023' TO THE PROPOSED LOCATION.

TOTAL DISTANCE FROM HIGHWAY 128 TO THE PROPOSED LOCATION IS APPROXIMATELY 5.4 MILES.

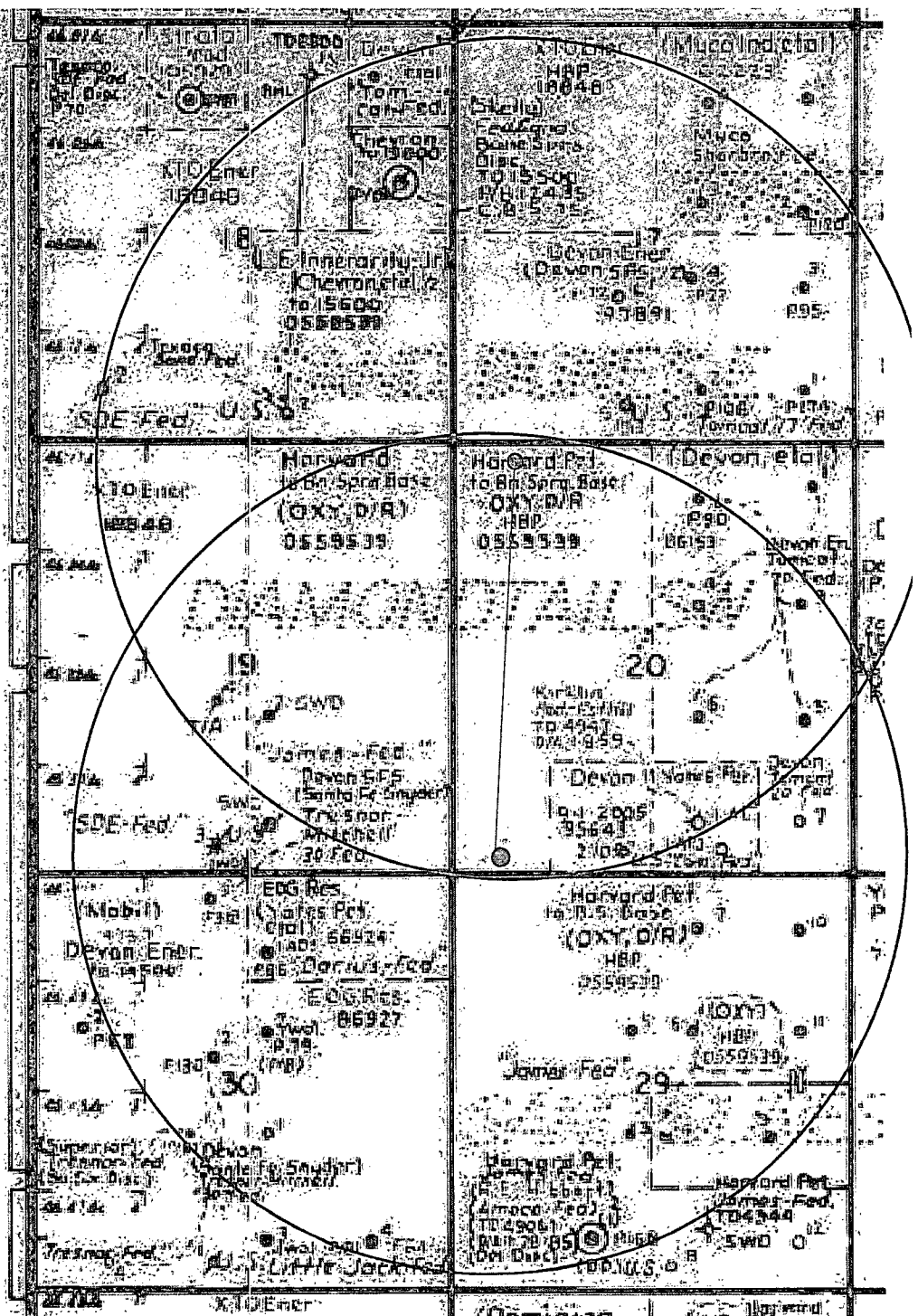
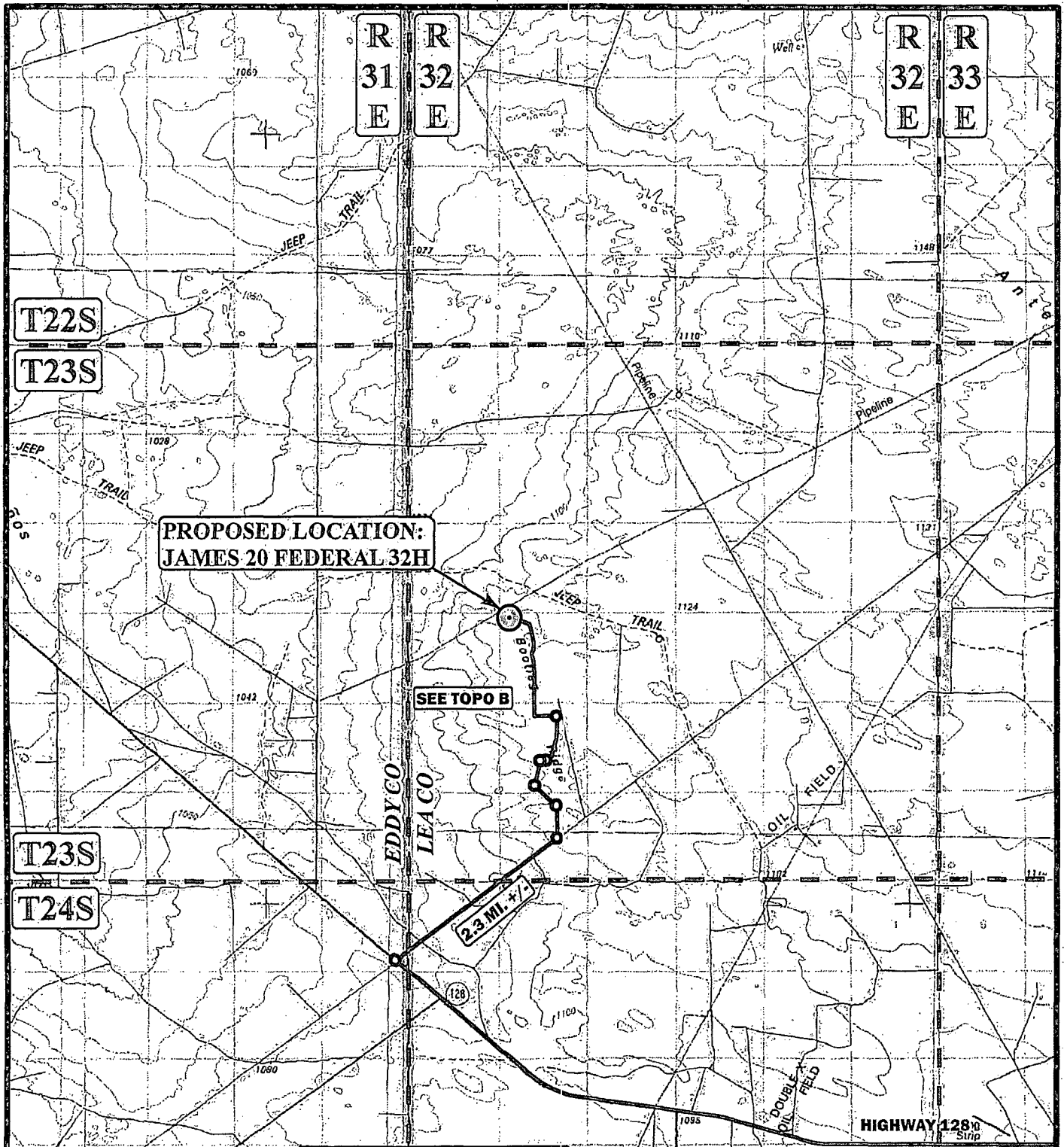

Exhibit A – One Mile Radius Map  
James 20 Federal 32H  
Cimarex Energy Co.  
20-23S-32E  
SHL 330 FNL & 630 FWL  
BHL 330 FSL & 440 FWL  
Lea County, NM



**LEGEND:**



PROPOSED LOCATION

MALAGA, NEW MEXICO IS  
+/- 22.1 MILES WESTERLY

SCALE: 1:100,000

REVISED: 10-08-13

DRAWN BY: J.L.H.

REV:10-17-13J.L.G.

DATE DRAWN: 09-18-13

Exhibit B



Corporate Office: \*85 South 200 East  
Vernal, UT 84078 \* (435) 789-1017



CIMAREX ENERGY CO.

JAMES 20 FEDERAL 32H  
SECTION 20, T23S, R32E, N.M.P.M.  
330' FNL 630' FWL

ACCESS ROAD MAP

TOPO A

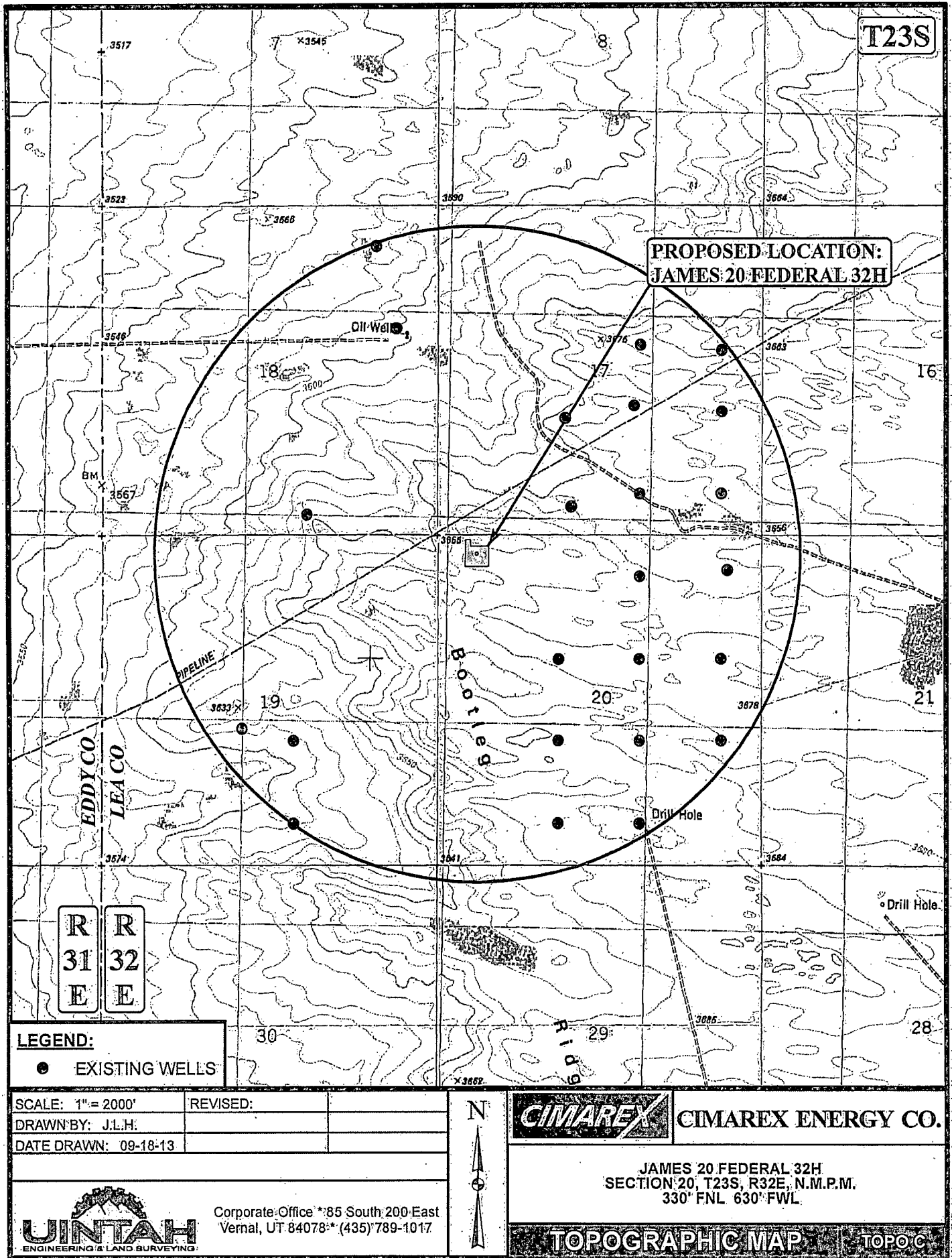

Exhibit C

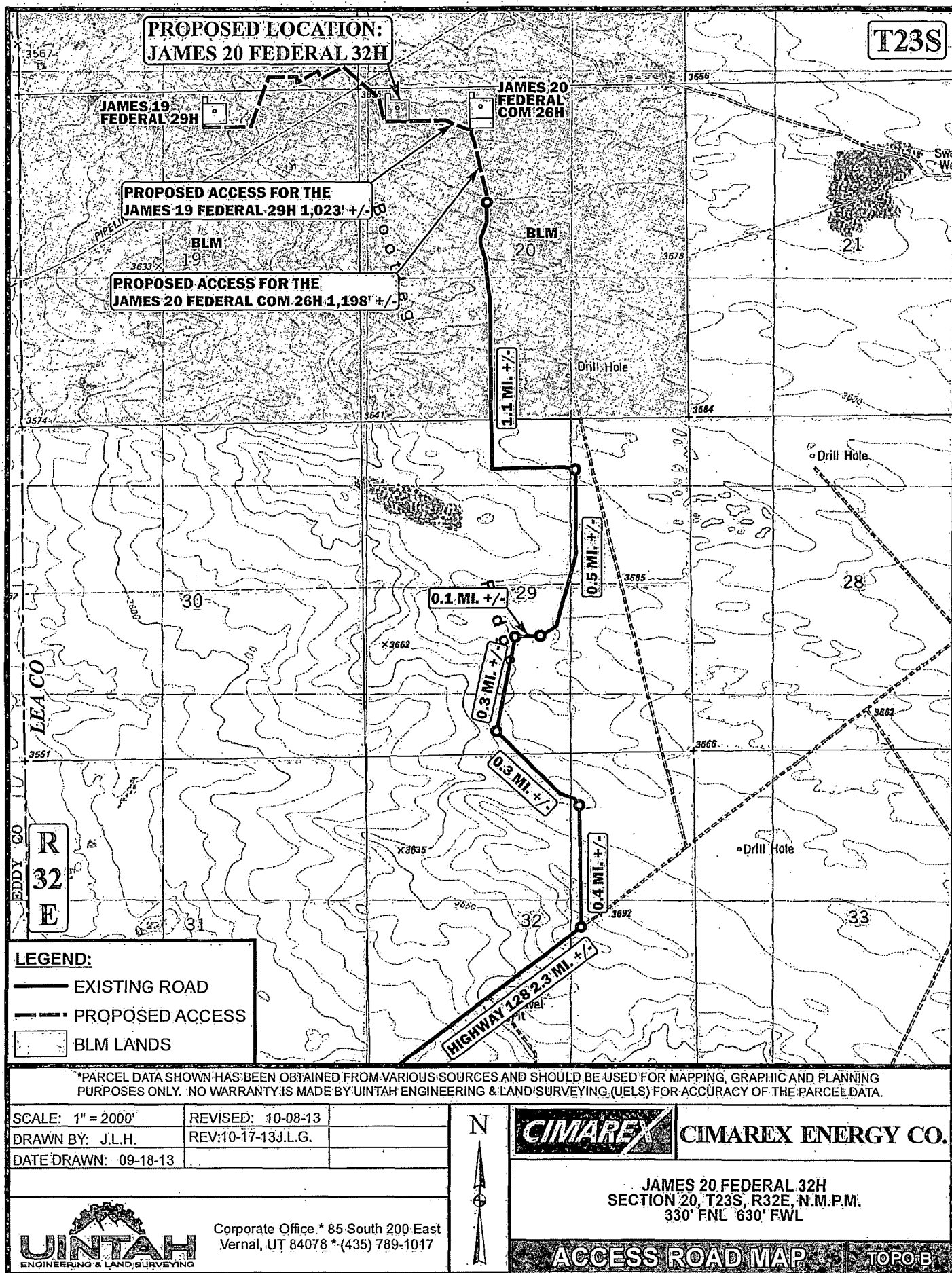
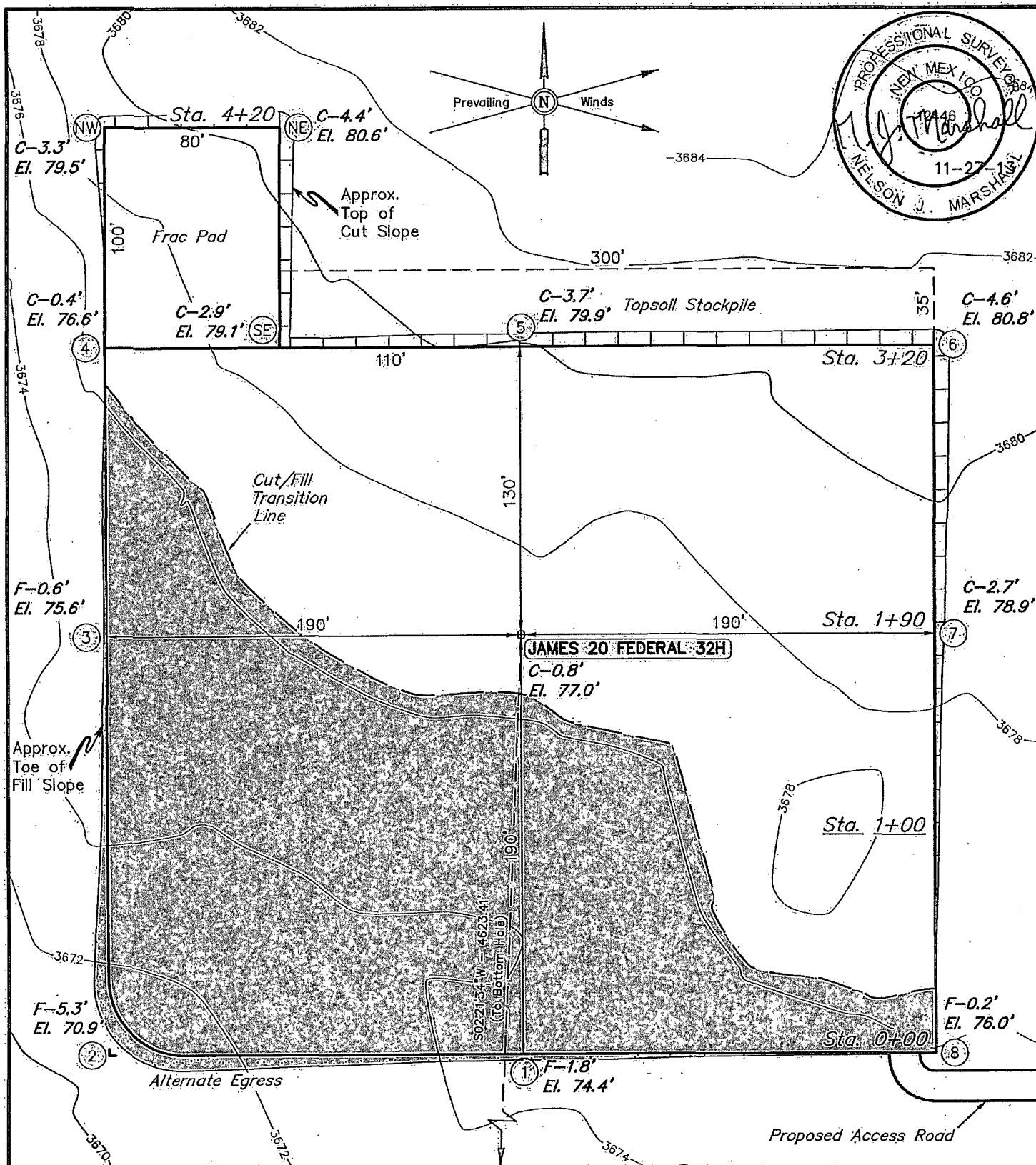

Exhibit C-1





ELEV. UNGRADED GROUND AT LOC. STAKE = 3677.0' FINISHED GRADE ELEV. AT LOC. STAKE = 3676.2'

#### NOTES:

- Round corners at 35' radius or as needed.
- Underground utilities shown on this sheet are for visualization purposes only, actual locations to be determined prior to construction.

Exhibit D-2



**CIMAREX ENERGY CO.**

JAMES 20 FEDERAL 32H  
SECTION 20, T23S, R32E, N.M.P.M.,  
330' FNL 630' FWL

DRAWN BY: J.S.

SCALE: 1" = 60'

DATE: 09-16-13

REV: 11-27-13 B.D.H.

**LOCATION LAYOUT**



Corporate Office \* 85 South 200 East  
Vernal, UT 84078 \* (435) 789-1017

1" = 40'  
X-Section  
Scale  
1" = 100'

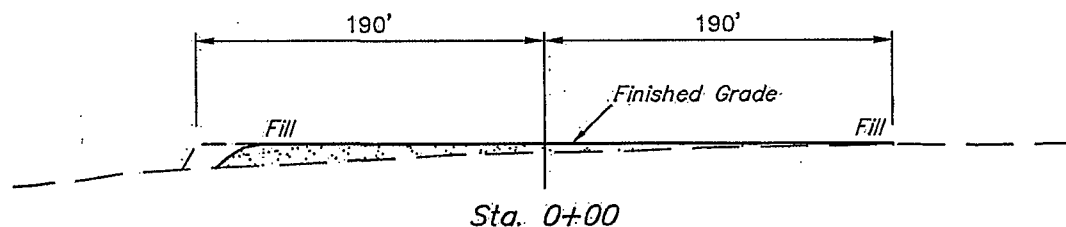
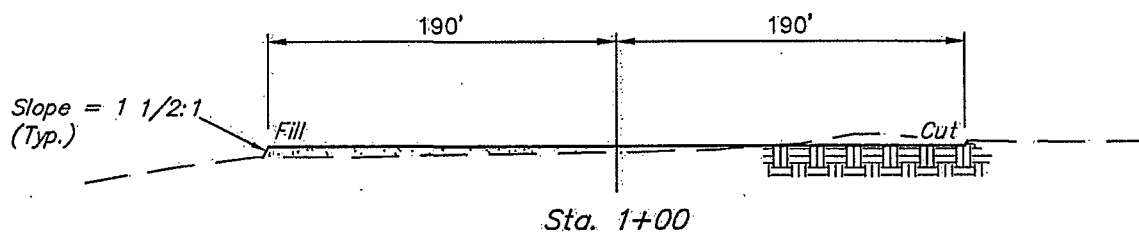
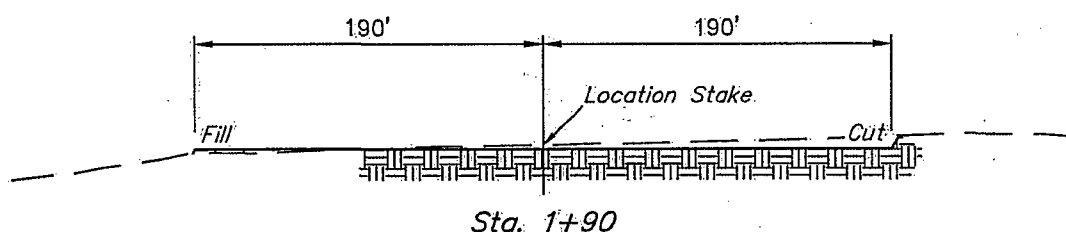
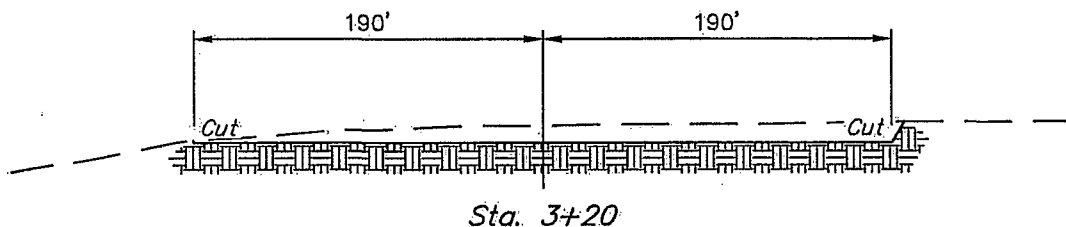
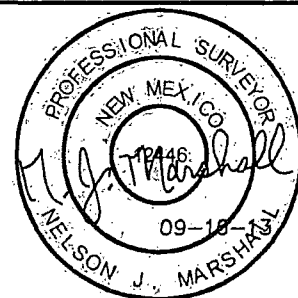
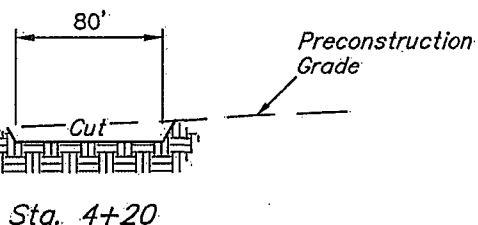

APPROXIMATE EARTHWORK QUANTITIES		APPROXIMATE SURFACE DISTURBANCE AREAS		
(5") TOPSOIL STRIPPING	2,090 Cu. Yds.		DISTANCE	ACRES
REMAINING LOCATION	4,440 Cu. Yds.	WELL SITE DISTURBANCE	N/A	±3.308
TOTAL CUT	6,530 Cu. Yds.	10' WIDE PIPELINE R.O-W DISTURBANCE	±1264.98'	±0.290
FILL	4,440 Cu. Yds.	TOTAL SURFACE USE AREA	±1264.98'	±3.598
EXCESS MATERIAL	2,090 Cu. Yds.			
TOPSOIL	2,090 Cu. Yds.			
EXCESS UNBALANCE (After Interim Rehabilitation)	0 Cu. Yds.			

- NOTES:
- Fill quantity includes 5% for compaction.
  - Topsoil should not be stripped below finished grade on substructure area.



**CIMAREX ENERGY CO.**

JAMES 20 FEDERAL 32H  
SECTION 20, T23S, R32E, N.M.P.M.  
330' FNL 630' FWL

DRAWN BY: J.S.

SCALE: AS SHOWN

DATE: 09-16-13

REVISED:



Corporate Office \* 85 South 200 East  
Vernal, UT 84078 \* (435) 789-1017

**TYPICAL CROSS SECTIONS**

**FIGURE #2**



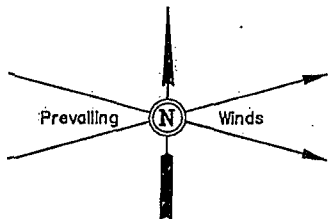

SECTION 17

SECTION 20

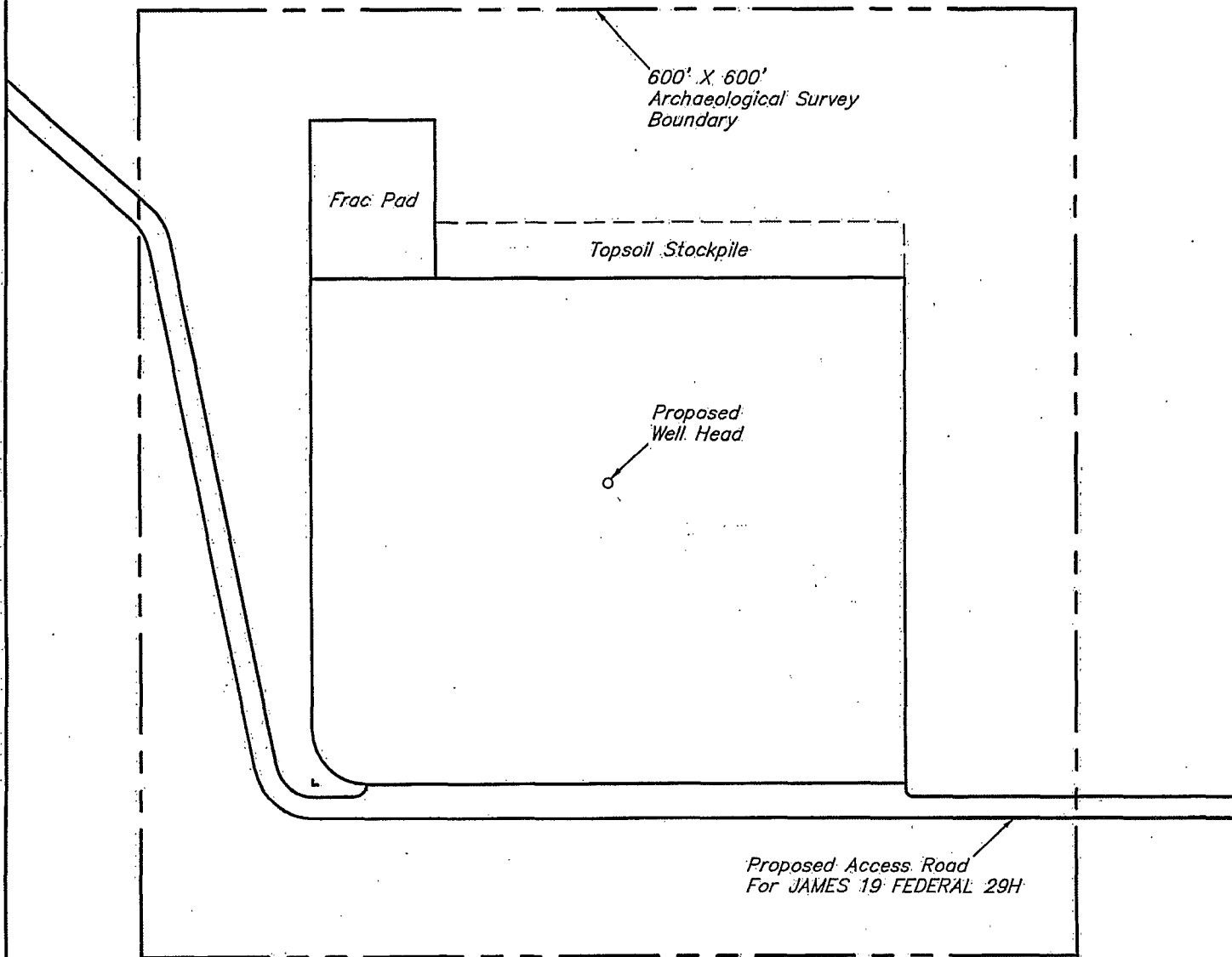

NOTES:



**CIMAREX ENERGY CO.**

JAMES 20 FEDERAL 32H  
SECTION 20, T23S, R32E, N.M.P.M.  
330' FNL 630' FWL

DRAWN BY: J.S.

SCALE: 1" = 100'

DATE: 09-16-13

REVISED:

ARCHAEOLOGICAL SURVEY  
BOUNDARY

FIGURE #4



Corporate Office \* 85 South 200 East  
Vernal, UT 84078 \* (435) 789-1017

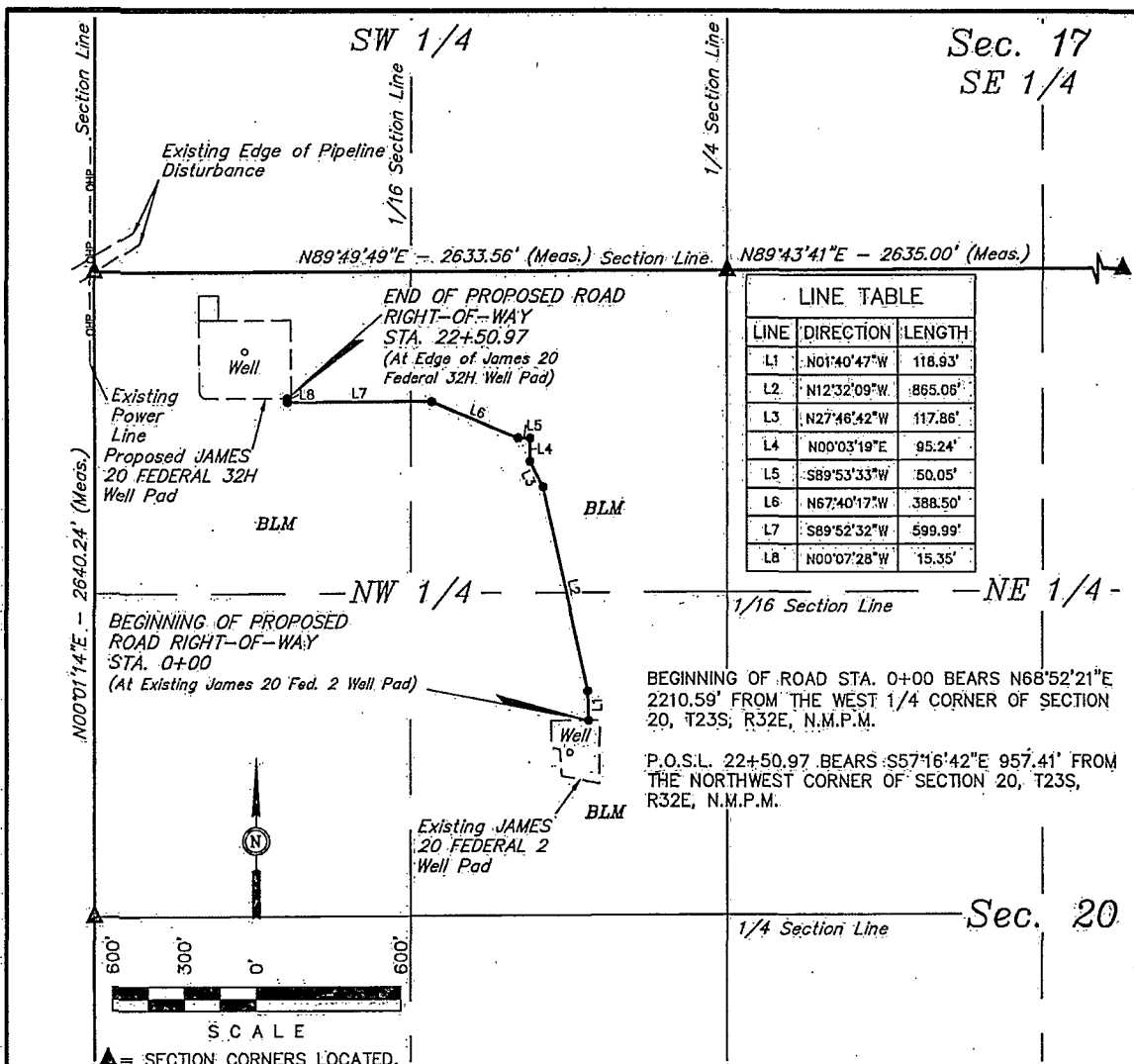

RIGHT-OF-WAY LENGTHS			
PROPERTY OWNER	FEET	ACRES	RODS
BLM	2250.97	1.550	136.42

CERTIFICATE OF SURVEY

THIS IS TO CERTIFY THAT THE ABOVE PLAT WAS PREPARED FROM FIELD NOTES OF ACTUAL SURVEYS MADE BY ME OR UNDER MY SUPERVISION AND THAT THE SAME ARE TRUE AND CORRECT TO THE BEST OF MY KNOWLEDGE AND BELIEF.

*Robert J. Marshall*

REGISTERED LAND SURVEYOR  
REGISTRATION NO. 12446  
STATE OF NEW MEXICO

NOTES:  
• The maximum grade of existing ground for the proposed access road is ±8%.

Exhibit C-2



Corporate Office • 85 South 200 East  
Vernal, UT 84078 • (435) 789-1017



CIMAREX ENERGY CO.

JAMES 20 FEDERAL 32H  
SECTION 20, T23S, R32E, N.M.P.M.  
330' FNL 630' FWL

DRAWN BY: B.D.H.

SCALE: 1" = 600'

DATE: 11-27-13

ACCESS ROAD R-O-W

EXHIBIT C-2