

Submit 1 Copy To Appropriate District Office
District I
1625 N. French Dr., Hobbs, NM 88240
District II
1301 W. Grand Ave., Artesia, NM 88210
District III
1000 Rio Brazos Rd., Aztec, NM 87410
District IV
1220 S. St. Francis Dr., Santa Fe, NM 87505

State of New Mexico
Energy, Minerals and Natural Resources

Form C-103
October 13, 2009

HOBBBS
OFFICE
CONSERVATION DIVISION
1220 South St. Francis Dr.
Santa Fe, NM 87505
SEP 24 2014

WELL API NO. 30-025-10539
5. Indicate Type of Lease STATE <input checked="" type="checkbox"/> FEE <input type="checkbox"/>
6. State Oil & Gas Lease No. 307841
7. Lease Name or Unit Agreement Name SKELLY PENROSE B UNIT
8. Well Number 014
9. OGRID Number 012444
10. Pool name or Wildcat LANGLIE MATTIX (37240)

SUNDRY NOTICES AND REPORTS ON WELLS
(DO NOT USE THIS FORM FOR PROPOSALS TO DRILL OR TO DEEPEN OR PLUG BACK TO A DIFFERENT RESERVOIR. USE "APPLICATION FOR PERMIT" (FORM C-101) FOR SUCH PROPOSALS.)

1. Type of Well: Oil Well ☐ Gas Well ☒ Other TA'd Injection

2. Name of Operator
PROVIDENCE ENERGY SERVICES, INC. dba KELTON OPERATING

3. Address of Operator
P.O. BOX 928, ANDREWS, TEXAS 79714-0928

4. Well Location

Unit Letter N : 990 feet from the SOUTH line and 2310 feet from the WEST line
Section 32 Township 22S Range 37E NMPM LEA County

11. Elevation (Show whether DR, RKB, RT, GR, etc.)

12. Check Appropriate Box to Indicate Nature of Notice, Report or Other Data

NOTICE OF INTENTION TO:

PERFORM REMEDIAL WORK ☐ PLUG AND ABANDON ☐
TEMPORARILY ABANDON ☐ CHANGE PLANS ☐
PULL OR ALTER CASING ☐ MULTIPLE COMPL ☐
DOWNHOLE COMMINGLE ☐

SUBSEQUENT REPORT OF:

REMEDIAL WORK ☐ ALTERING CASING ☐
COMMENCE DRILLING OPNS. ☐ P AND A ☐
CASING/CEMENT JOB ☐

OTHER: ☐

OTHER: Set CIBP - TA ☒

13. Describe proposed or completed operations. (Clearly state all pertinent details, and give pertinent dates, including estimated date of starting any proposed work). SEE RULE 19.15.7.14 NMAC. For Multiple Completions: Attach wellbore diagram of proposed completion or recompletion.

9/4/2014

1. Moved in and rig up pulling unit.
2. Unset AD-1 packer and pull out of hole.
3. Pick up and run 5 1/2" CIBP and set at 3583'.
4. Pull and laid down tubing and removed from location. ND BOP. NU well head. Load hole. Will file paper work to P & A well.

T/A STATUS
DENIED
- NO CHART -

STEP #3 SET CIBP @ 3583' Accepted for Record Only
MAB 9/24/2014

Spud Date:

Rig Release Date:

I hereby certify that the information above is true and complete to the best of my knowledge and belief.

SIGNATURE C Dale Kelton TITLE PRESIDENT DATE Sept. 22, 2014

Type or print name C. Dale Kelton E-mail address: providenceenergy@suddenlink.net PHONE: 432-661-1364
For State Use Only

APPROVED BY: _____ TITLE _____ DATE _____
Conditions of Approval (if any): _____

SEP 25 2014

Kelton Operating Corporation - WELL DIAGRAM

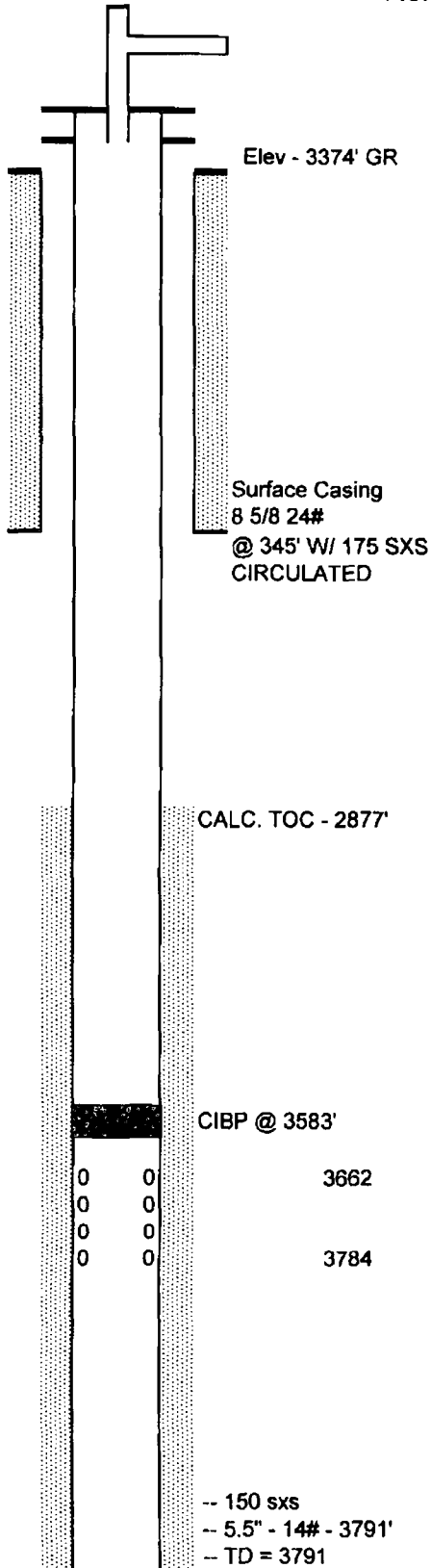

WELL INFORMATION

WELL NAME: SKELLY PENROSE B UNIT #14
 LEGAL LOCATION : 32-22S-37E LEA, NM
 WELL HEAD TYPE: Flange
 WELL HEAD SIZE: 600 series
 CASING SIZE: 5 1/2" 14#

Drilled August 1956

COMMENTS

TEMPORARILY ABANDONED INJECTOR 4/23/1997
 LAST MIT TEST 10-20-2009 530# > 530#

Last prod. = 1 BOPD 07/1966 Converted to inj. 08/1966