

Submit 1 Copy To Appropriate District Office  
District I - (575) 393-6161  
1625 N. French Dr., Hobbs, NM 88240  
District II - (575) 748-1283  
811 S. First St., Artesia, NM 88210  
District III - (505) 334-6178  
1000 Rio Brazos Rd., Aztec, NM 87410  
District IV - (505) 476-3460  
1220 S. St. Francis Dr., Santa Fe, NM 87505

State of New Mexico  
Energy, Minerals and Natural Resources

Form C-103  
Revised July 18, 2013

OIL CONSERVATION DIVISION  
1220 South St. Francis Dr.  
Santa Fe, NM 87505

<b>SUNDRY NOTICES AND REPORTS ON WELLS</b> (DO NOT USE THIS FORM FOR PROPOSALS TO DRILL OR TO DEEPEN OR PLUG BACK TO A DIFFERENT RESERVOIR. USE "APPLICATION FOR PERMIT" (FORM C-101) FOR SUCH PROPOSALS.)		WELL API NO. 30-025-20125 ✓
1. Type of Well: Oil Well <input type="checkbox"/> Gas Well <input type="checkbox"/> Other <input type="checkbox"/>		5. Indicate Type of Lease STATE <input checked="" type="checkbox"/> FEE <input type="checkbox"/>
2. Name of Operator CHEVRON U.S.A. INC. ✓		6. State Oil & Gas Lease No.
3. Address of Operator 15 SMITH ROAD, MIDLAND, TEXAS 79705		7. Lease Name or Unit Agreement Name NEW MEXICO "O" STATE NCT-1 ✓
4. Well Location Unit Letter N 760 feet from SOUTH line and 2080 feet from the WEST line Section 36 Township 17S Range 34E NMPM County LEA ✓		8. Well Number <del>XX</del> See below ✓
11. Elevation (Show whether DR, RKB, RT, GR, etc.)		9. OGRID Number 4323
		10. Pool name or Wildcat

12. Check Appropriate Box to Indicate Nature of Notice, Report or Other Data

NOTICE OF INTENTION TO:

PERFORM REMEDIAL WORK ☐ PLUG AND ABANDON ☐  
TEMPORARILY ABANDON ☐ CHANGE PLANS ☐  
PULL OR ALTER CASING ☐ MULTIPLE COMPL ☐  
DOWNHOLE COMMINGLE ☐  
CLOSED-LOOP SYSTEM ☐  
OTHER:

SUBSEQUENT REPORT OF:

REMEDIAL WORK ☐ ALTERING CASING ☐  
COMMENCE DRILLING OPNS. ☐ P AND A ☐  
CASING/CEMENT JOB ☐

OTHER: OFFSET WELLS - TEST INTEGRITY  
W/CHARTS

13. Describe proposed or completed operations. (Clearly state all pertinent details, and give pertinent dates, including estimated date of starting any proposed work). SEE RULE 19.15.7.14 NMAC. For Multiple Completions: Attach wellbore diagram of proposed completion or recompletion.

THIS IS A PLUGGED WELL THIS WELL IS SURFACING FLUID

PLEASE FIND ATTACHED, 17 CHARTS FOR INTEGRITY TESTING, FOR OFFSET WELLS OF THIS PLUGGED WELL.  
(PER MAXEY BROWN)

*Failed*  
CENTRAL VACUUM UNIT #70, #83, #139, #161, #170, #173, #173, #181, #241, #271,  
NM 'O' STATE #40 ✓  
VACUUM GLORIETA WEST UNIT #79, #92, #95, #104,  
VACUUM GRAYBURG SAN ANDRES UNIT #149, #441 ✓

Spud Date:

Rig Release Date:

I hereby certify that the information above is true and complete to the best of my knowledge and belief.

SIGNATURE

*Denise Pinkerton*

TITLE REGULATORY SPECIALIST

DATE 09/18/2014

Type or print name DENISE PINKERTON  
For State Use Only

E-mail address: [leakejd@chevron.com](mailto:leakejd@chevron.com)

PHONE: 432-687-7375

APPROVED BY:

*Beswamiah*

TITLE

*State Manager*  
**FOR RECORD ONLY**

DATE

*9/23/2014*

Conditions of Approval (if any):

SEP 25 2014

*jm*

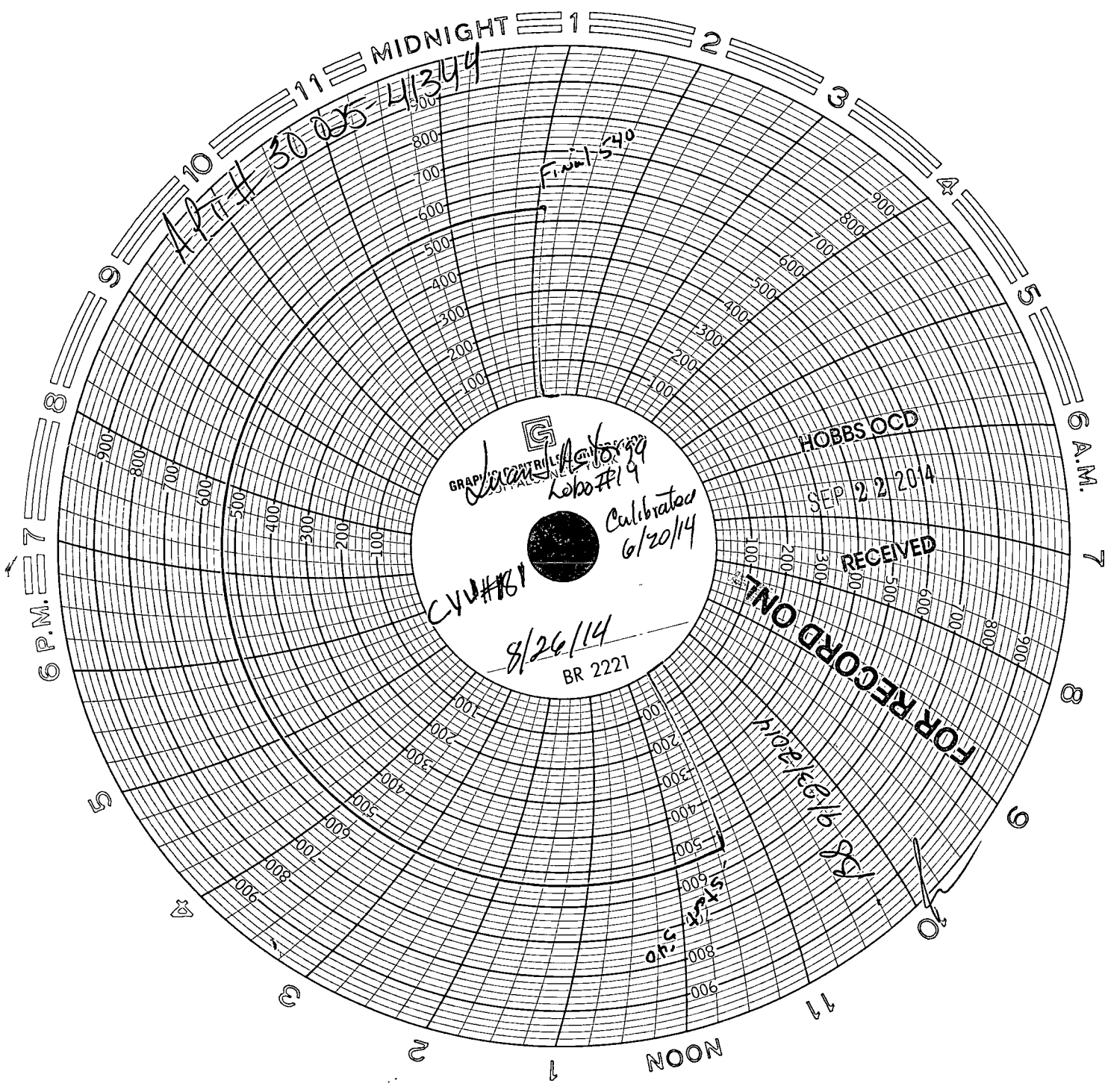

11 = MIDNIGHT  
10  
9  
8  
7  
6 P.M.  
5  
4  
3  
2  
1  
NOON  
1  
2  
3  
4  
5  
6 A.M.  
7  
8  
9  
10  
11



GRAPHIC CONTROLS  
LABORATORY  
Calibrated  
6/20/14  
8/26/14  
BR 2221  
CYU#161  
Lobo #19

HOBBS OCD

SEP 22 2014

RECEIVED

FOR RECORD ONLY

9/23/2014

540