

Submit 1 Copy To Appropriate District Office
District I - (575) 393-6161
1625 N. French Dr., Hobbs, NM 88240
District II - (575) 748-1283
811 S. First St., Artesia, NM 88210
District III - (505) 334-6178
1000 Rio Brazos Rd., Aztec, NM 87410
District IV - (505) 476-3460
1220 S. St. Francis Dr., Santa Fe, NM 87505

State of New Mexico
Energy, Minerals and Natural Resources

Form C-103
Revised July 18, 2013

OIL CONSERVATION DIVISION
1220 South St. Francis Dr.
Santa Fe, NM 87505

HOBBS OCD

SEP 29 2014

RECEIVED

SUNDRY NOTICES AND REPORTS ON WELLS (DO NOT USE THIS FORM FOR PROPOSALS TO DRILL OR TO DEEPEN OR PLUG BACK TO A DIFFERENT RESERVOIR. USE "APPLICATION FOR PERMIT" (FORM C-101) FOR SUCH PROPOSALS.)		WELL API NO. 30-025-11720
1. Type of Well: Oil Well <input checked="" type="checkbox"/> Gas Well <input type="checkbox"/> Other <input type="checkbox"/>		5. Indicate Type of Lease STATE <input type="checkbox"/> FEE <input checked="" type="checkbox"/>
2. Name of Operator LEGACY RESERVES OPERATING LP		6. State Oil & Gas Lease No.
3. Address of Operator PO BOX 10848, MIDLAND, TX 79702		7. Lease Name or Unit Agreement Name SOUTH JUSTIS UNIT E
4. Well Location Unit Letter <u>M</u> : <u>660</u> feet from the <u>SOUTH</u> line and <u>990</u> feet from the <u>WEST</u> line Section <u>24</u> Township <u>25S</u> Range <u>37E</u> NMPM County <u>LEA</u>		8. Well Number <u>22</u>
11. Elevation (Show whether DR, RKB, RT, GR, etc.) 3070' GL		9. OGRID Number 240974
		10. Pool name or Wildcat JUSTIS; BLINEBRY-TUBB-DRINKARD

12. Check Appropriate Box to Indicate Nature of Notice, Report or Other Data

E-PERMITTING F P&A NR <input type="checkbox"/> T INT TO P&A <input type="checkbox"/> F CSNG <input type="checkbox"/> E TA <input checked="" type="checkbox"/> C RBDMS CHART <input checked="" type="checkbox"/> Others <input type="checkbox"/>	SUBSEQUENT REPORT OF: REMEDIAL WORK <input type="checkbox"/> ALTERING CASING <input type="checkbox"/> COMMENCE DRILLING OPNS. <input type="checkbox"/> P AND A <input type="checkbox"/> CASING/CEMENT JOB <input type="checkbox"/> OTHER: MIT for TA status <input checked="" type="checkbox"/>
--	--

13. Describe proposed or completed operations. (Clearly state all pertinent details, and give pertinent dates, including estimated date of starting any proposed work). SEE RULE 19.15.7.14 NMAC. For Multiple Completions: Attach wellbore diagram of proposed completion or recompletion.

09/22/14 Ran MIT, pressure casing to 640#, held for 30 mins. Witnessed by George Bower-OCD, chart attached.

This Approval of Temporary
Abandonment Expires 9/22/15

Spud Date:

Rig Release Date:

I hereby certify that the information above is true and complete to the best of my knowledge and belief.

SIGNATURE Laura Pina TITLE REGULATORY TECH DATE 09/26/2014

Type or print name LAURA PINA E-mail address: lpina@legacylp.com PHONE: 432-689-5200

For State Use Only

APPROVED BY: Bill Larama TITLE Staff Manager DATE 9/30/2014

Conditions of Approval (if any):

OCT 02 2014

PRINTED IN U.S.A.

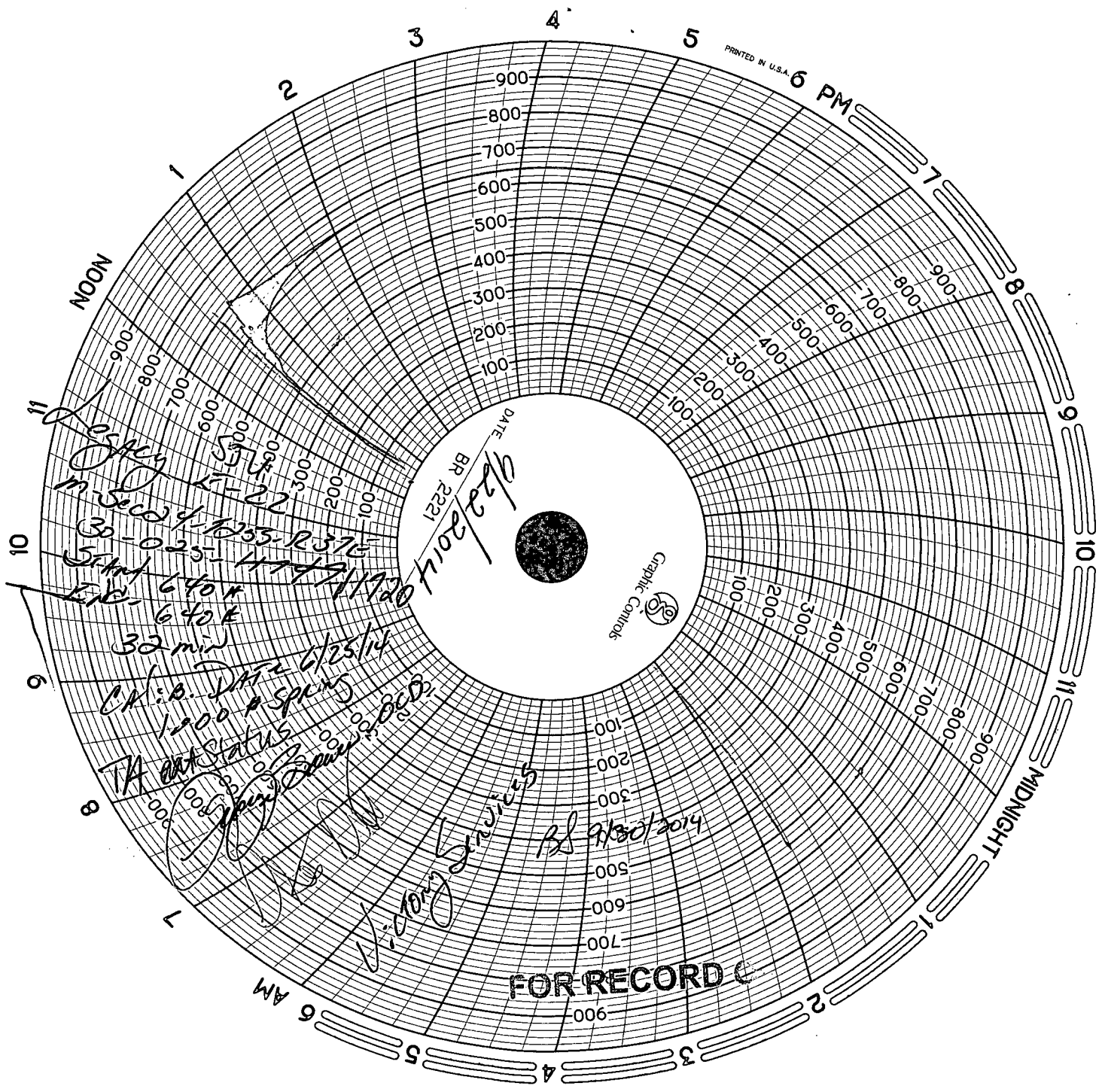

Specy
m. Sec 4-1235-R37E
30-023-4749/1720
Sta. 640 R
Enc. 640 E
32 min

CR: P. DATE 6/25/14
1900 P SPK W
TA out status
Specy 6/25/14

Victory Services

BS 9/30/2014

FOR RECORD C

DATE
BR 2221
9/22/2014