

Submit 3 Copies To Appropriate District  
Office  
District I  
1625 N. French Dr., Hobbs, NM 87240  
District II  
1301 W. Grand Ave., Artesia, NM 88210  
District III  
1000 Rio Brazos Rd., Aztec, NM 87410  
District IV  
1220 S. St. Francis Dr., Santa Fe, NM  
87505

State of New Mexico  
Energy, Minerals and Natural Resources

Form C-103  
June 19, 2008

OIL CONSERVATION DIVISION  
1220 South St. Francis Dr.  
Santa Fe, NM 87505

|  |
|--|
| WELL API NO.<br><b>30-025-31767</b>  |
| 5. Indicate Type of Lease<br>STATE <input checked="" type="checkbox"/> FEE <input type="checkbox"/> <b>FED X</b> |
| 6. State Oil & Gas Lease No.<br><b>027820 (BLM 04411)</b>  |
| 7. Lease Name or Unit Agreement Name:<br><b>West Lovington Strawn Unit (BLM NM 91055X)</b>                       |
| 8. Well Number<br><b>2R</b>  |
| 9. OGRID Number<br><b>162928</b>   |
| 10. Pool name or Wildcat<br><b>Lovington; Strawn, West</b>   |

**SUNDRY NOTICES AND REPORTS ON WELLS**  
(DO NOT USE THIS FORM FOR PROPOSALS TO DRILL OR TO DEEPEN OR PLUG BACK TO A DIFFERENT RESERVOIR. USE "APPLICATION FOR PERMIT" (FORM C-104) FOR SUCH PROPOSALS.)

|  |
|--|
| 1. Type of Well:<br>Oil Well <input checked="" type="checkbox"/> Gas Well <input type="checkbox"/> Other <input type="checkbox"/> <b>OCT 02 2014</b>   |
| 2. Name of Operator<br><b>Energen Resources Corporation</b>  |
| 3. Address of Operator<br><b>3300 N. A Street, Bldg. 4, Ste. 100, Midland, TX 79705</b>  |
| 4. Well Location<br>Unit Letter <b>P</b> : <b>330</b> feet from the <b>SOUTH</b> line and <b>725</b> feet from the <b>EAST</b> line<br>Section <b>33</b> Township <b>15S</b> Range <b>35E</b> NMPM County <b>Lea</b> |
| 11. Elevation (Show whether DR, RKB, RT, GR, etc.)<br><b>3971 GR</b>   |

12. Check Appropriate Box to Indicate Nature of Notice, Report, or Other Data

NOTICE OF INTENTION TO:

SUBSEQUENT REPORT OF:

|                                       |   |  |
|---------------------------------------|---|--|
| E-PERMITTING <input type="checkbox"/> | REMEDIAL WORK <input type="checkbox"/>                                | ALTERING CASING <input type="checkbox"/> |
| P&A NR <input type="checkbox"/>       | COMMENCE DRILLING OPNS. <input type="checkbox"/>                      | P AND A <input type="checkbox"/>         |
| INT TO P&A <input type="checkbox"/>   | CASING/CEMENT JOB <input type="checkbox"/>                            |  |
| CSNG <input type="checkbox"/>         |   |  |
| TA <input type="checkbox"/>           |   |  |
| OTHER: <input type="checkbox"/>       | OTHER: Run MIT for Inactive well & TA status <input type="checkbox"/> |  |

13. Describe proposed or completed operations. (Clearly state all pertinent details, and give pertinent dates, including estimated date of starting any proposed work). SEE RULE 1103. For Multiple Completions: Attach wellbore diagram of proposed completion or recompletion.

Run MIT 10/1/2014. Chart attached. Witnessed by Bill Sommakar/OCD Compliance Officer  
CIBP @ 11,396 perfs 11,476'-11,566'

THANK YOU!

OCD Conditions of Approval  
Accepted for **RECORD ONLY**. All Federal  
forms require **BLM APPROVAL**.

Spud Date:

Rig Release Date:

I hereby certify that the information above is true and complete to the best of my knowledge and belief.

SIGNATURE Brenda Rathjen TITLE Regulatory Analyst DATE 10/02/2014

Type or print name Brenda F. Rathjen E-mail address: brenda.rathjen@energen.com PHONE 432-688-3323

For State Use Only

APPROVED BY MSB 10/6/2014 DATE 10/08/2014

Conditions of Approval (if any):

OCT 08 2014

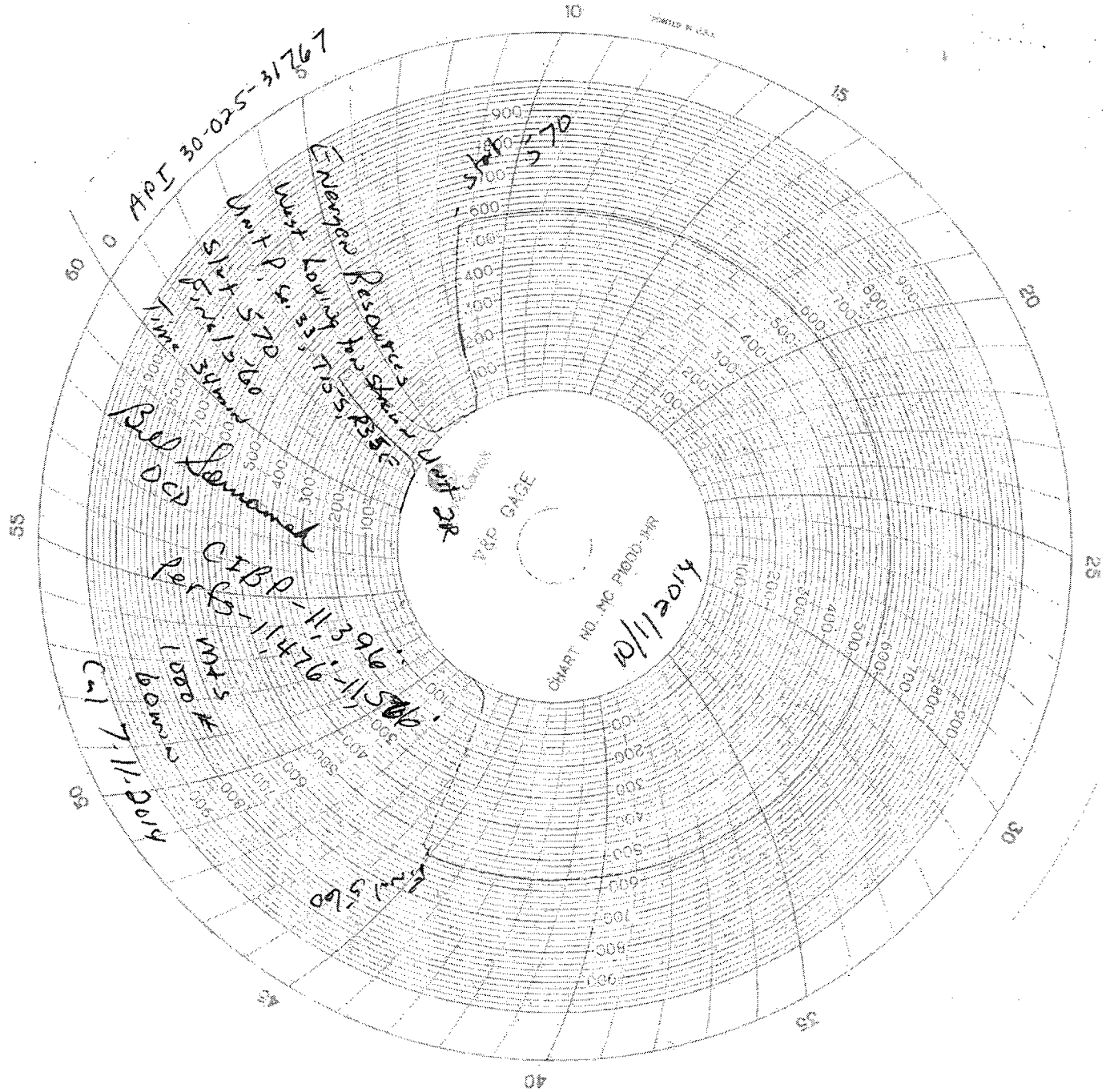

API  
30-025-31767  
330 FSL  
725 FGL  
39711  
Federal Court