

Submit 1 Copy To Appropriate District Office  
District I - (575) 393-6161  
1625 N. French Dr., Hobbs, NM 88240  
District II - (575) 748-1283  
811 S. First St., Artesia, NM 88210  
District III - (505) 334-6178  
1000 Rio Brazos Rd., Aztec, NM 87410  
District IV - (505) 476-3460  
1220 S. St. Francis Dr., Santa Fe, NM 87505

State of New Mexico  
Energy, Minerals and Natural Resources

Form C-103  
Revised July 18, 2013

OIL CONSERVATION DIVISION  
1220 South St. Francis Dr.  
Santa Fe, NM 87505

WELL API NO. 30-005-21020
5. Indicate Type of Lease STATE <input checked="" type="checkbox"/> FEE <input type="checkbox"/>
6. State Oil & Gas Lease No. LG-2662
7. Lease Name or Unit Agreement Name Big Sky ABY State
8. Well Number 1
9. OGRID Number 025575
10. Pool name or Wildcat Wildcat; San Andres

SUNDRY NOTICES AND REPORTS ON WELLS (DO NOT USE THIS FORM FOR PROPOSALS TO DRILL OR TO DEEPEN OR PLUG BACK TO A DIFFERENT RESERVOIR. USE "APPLICATION FOR PERMIT" (FORM C-101) FOR SUCH PROPOSALS.)	
1. Type of Well: Oil Well <input checked="" type="checkbox"/> Gas Well <input type="checkbox"/> Other <input type="checkbox"/> <b>HOBBS OCD</b>	
2. Name of Operator Yates Petroleum Corporation	
3. Address of Operator 105 South Fourth Street, Artesia, NM 88210	
4. Well Location Unit Letter <u>M</u> : <u>660</u> feet from the <u>South</u> line and <u>660</u> feet from the <u>West</u> line Section <u>26</u> Township <u>8S</u> Range <u>33E</u> NMPM Chaves County	
11. Elevation (Show whether DR, RKB, RT, GR, etc.) 4348' GR	

12. Check Appropriate Box to Indicate Nature of Notice, Report or Other Data

NOTICE OF INTENTION TO:	SUBSEQUENT REPORT OF:
PERFORM REMEDIAL WORK <input type="checkbox"/>	REMEDIAL WORK <input type="checkbox"/>
TEMPORARILY ABANDON <input type="checkbox"/>	ALTERING CASING <input type="checkbox"/>
PULL OR ALTER CASING <input type="checkbox"/>	COMMENCE DRILLING OPNS <input type="checkbox"/>
DOWNHOLE COMMINGLE <input type="checkbox"/>	CASING/CEMENT JOB <input type="checkbox"/>
CLOSED-LOOP SYSTEM <input type="checkbox"/>	OTHER: <input type="checkbox"/>
OTHER: <input type="checkbox"/>	

13. Describe proposed or completed operations. (Clearly state all pertinent details, and give pertinent dates, including estimated date of starting any proposed work). SEE RULE 19.15.7.14 NMAC. For Multiple Completions: Attach wellbore diagram of proposed completion or recompletion.

Yates Petroleum Corporation plans to plug and abandon this well as follows:

1. NU BOP. TOH with production equipment. **CIRC WELLBORE W/ M.L.F.**
2. Spot a 100' Class "C" cement plug to 8500', this will cover top of the Wolfcamp. Spot a 100' Class "C" cement plug to 5020', this will cover top of the Glorieta. **3920'**
3. Set a 5-1/2" CIBP at 4460'. Spot a 35' Class "C" cement plug on top of CIBP. Spot a 100' Class "C" cement plug to 3820', this will cover 8-5/8" casing shoe. **WOC & TAG**
4. Perforate at 3780'. Spot a 100' Class "C" cement plug inside the 8-5/8" and 5-1/2" casing to 3680', this will cover top of San Andres. **WOC & TAG**
5. Perforate at 485'. Spot a 100' Class "C" cement plug inside the 8-5/8" and 5-1/2" casing to surface.
6. Cut off wellhead, install marker and clean location.
- PERF AT 2080' SQZ 25 SX5 CMT. WOC & TAG.**
- Wellbore schematics attached

Spud Date:

Rig Release Date:

I hereby certify that the information above is true and complete to the best of my knowledge and belief.

SIGNATURE Tina Huerta TITLE Regulatory Reporting Supervisor DATE October 6, 2014

Type or print name Tina Huerta E-mail address: tinah@yatespetroleum.com PHONE: 575-748-4168

For State Use Only

APPROVED BY: Mary Brown TITLE Dist. Supervisor DATE 10/8/2014

Conditions of Approval (if any):

OCT 08 2014

Well Name: Big Sky ABY State #1 Field: \_\_\_\_\_  
 Location: 660' FSL & 660' FWL Sec 26-8S-33E  
 County: Chaves State: New Mexico  
 GL: 4,348' Zero: \_\_\_\_\_ KB: \_\_\_\_\_  
 Spud Date: 2/27/1985 Completion Date: 5/28/1985  
 Comments: API # 30-005-21020

Casing Program	
Size/Wt/Grade	Depth Set
13 3/8" 54.5# J-55	385'
8 5/8" 24# & 32# J-55	3,870'
5 1/2" 17# J-55 & N-80	9,406'

Tops of Formations	
Formation	Top
Rustler	2,030'
Yates	2,560'
San Andres	3,760'
Glorieta	5,104'
Tubb	6,638'
Abo	7,476'
Wolfcamp	8,582'
Bough B	9,227'
Bough C	9,270'

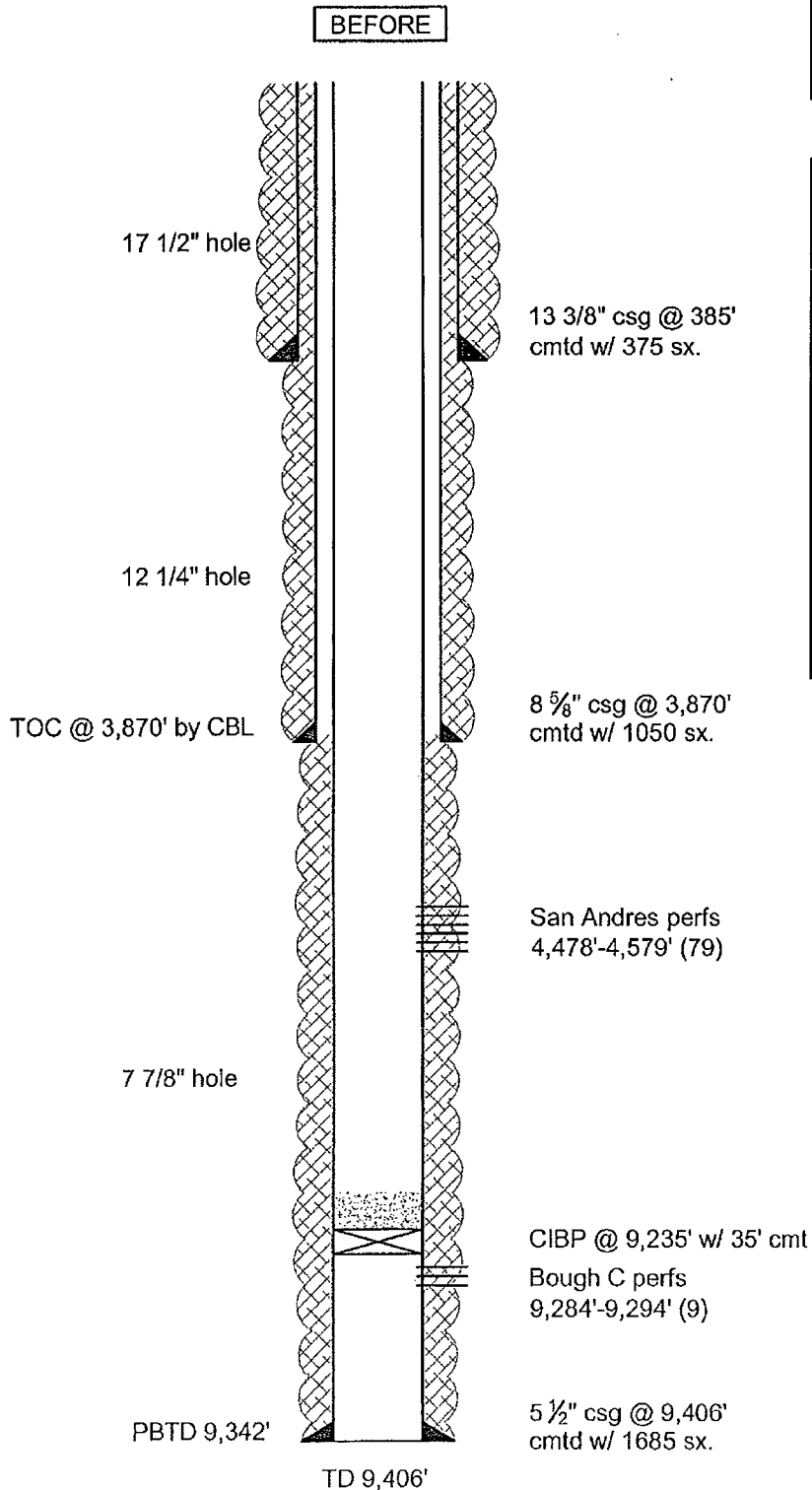

SKETCH NOT TO SCALE

DATE: 9/8/2014

Well Name: Big Sky ABY State #1 Field: \_\_\_\_\_  
 Location: 660' FSL & 660' FWL Sec 26-8S-33E  
 County: Chaves State: New Mexico  
 GL: 4,348' Zero: \_\_\_\_\_ KB: \_\_\_\_\_  
 Spud Date: 2/27/1985 Completion Date: 5/28/1985  
 Comments: API # 30-005-21020

Casing Program	
Size/WV/Grade	Depth Set
13 3/8" 54.5# J-55	385'
8 5/8" 24# & 32# J-55	3,870'
5 1/2" 17# J-55 & N-80	9,406'

Tops of Formations	
Formation	Top
Rustler	2,030'
Yates	2,560'
San Andres	3,760'
Glorieta	5,104'
Tubb	6,638'
Abo	7,476'
Wolfcamp	8,582'
Bough B	9,227'
Bough C	9,270'

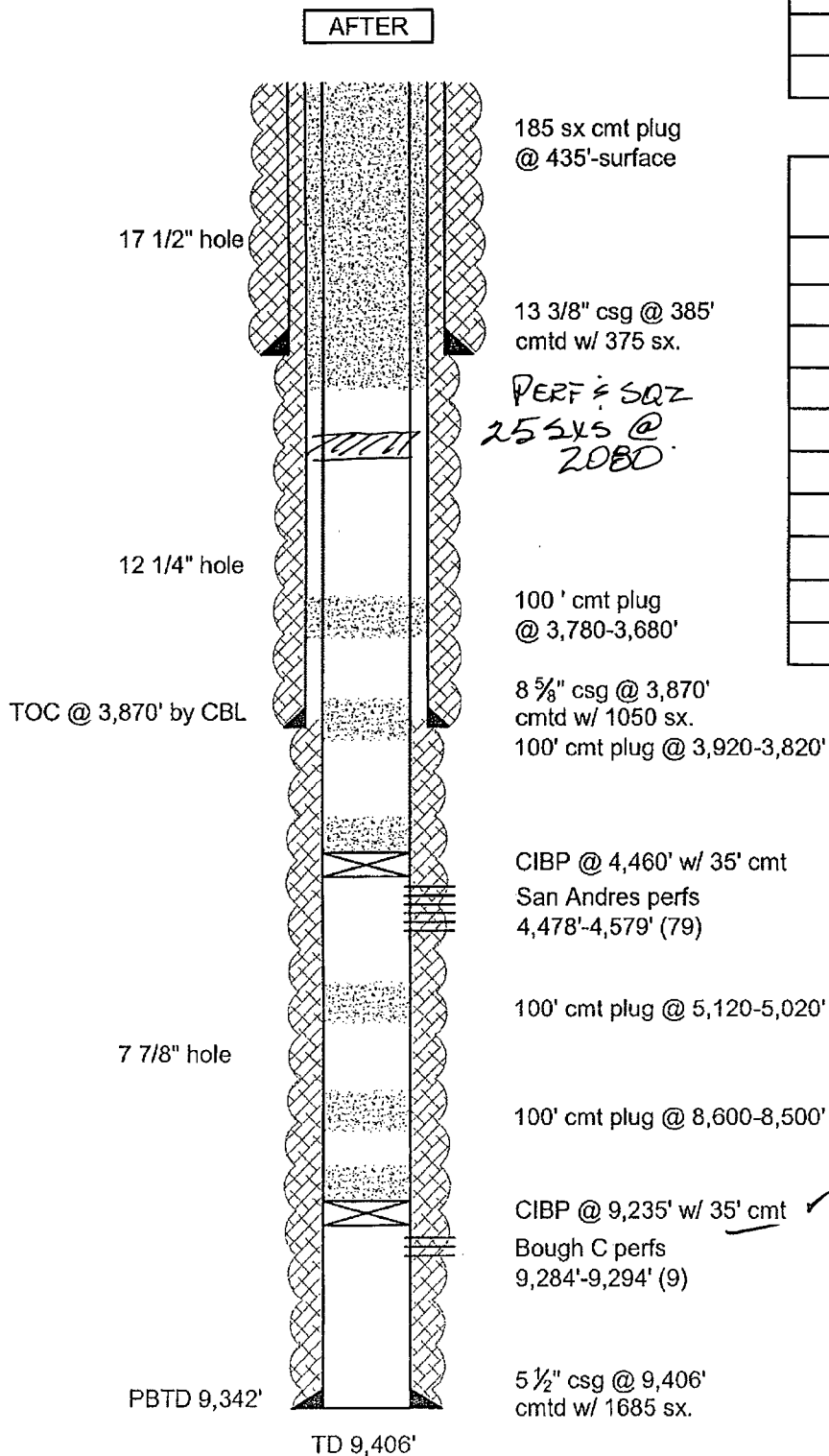

SKETCH NOT TO SCALE

DATE: 9/8/2014