

Submit 3 Copies To Appropriate District
Office
District I
1625 N. French Dr., Hobbs, NM 87240
District II
1301 W. Grand Ave., Artesia, NM 88210
District III
1000 Rio Brazos Rd., Aztec, NM 87410
District IV
1220 S. St. Francis Dr., Santa Fe, NM
87505

State of New Mexico
Energy, Minerals and Natural Resources

Form C-103
June 19, 2008

OIL CONSERVATION DIVISION
1220 South St. Francis Dr.
Santa Fe, NM 87505

| |
|---|
| WELL API NO. 30-025-01225 |
| 5. Indicate Type of Lease STATE <input checked="" type="checkbox"/> FEE <input type="checkbox"/> |
| 6. State Oil & Gas Lease No. |
| 7. Lease Name or Unit Agreement Name: Saunders SWD |
| 8. Well Number 1 |
| 9. OGRID Number 162928 |
| 10. Pool name or Wildcat Saunders |

SUNDRY NOTICES AND REPORTS ON WELLS
(DO NOT USE THIS FORM FOR PROPOSALS TO DRILL OR TO DEEPEN OR PLUG BACK TO A
DIFFERENT RESERVOIR. USE "APPLICATION FOR PERMIT" (FORM C-101) FOR SUCH
PROPOSALS.)

| | |
|---|--------------------------|
| 1. Type of Well: Oil Well <input type="checkbox"/> Gas Well <input type="checkbox"/> Other <u>Injection</u> | HOBBS OCD OCT 02 2014 |
| 2. Name of Operator Energen Resources Corporation | |
| 3. Address of Operator 3300 N. "A" St., Bldg 4, Ste. 100, Midland, TX 79705 | RECEIVED |
| 4. Well Location Unit Letter <u>M</u> <u>660</u> feet from the <u>South</u> line and <u>660</u> feet from the <u>West</u> line Section <u>4</u> Township <u>15 S</u> Range <u>33 E</u> NMPM County <u>Lea</u> | |
| 11. Elevation (Show whether DR, RKB, RT, GR, etc.) 4221' | |

12. Check Appropriate Box to Indicate Nature of Notice, Report, or Other Data

| NOTICE OF INTENTION TO: | SUBSEQUENT REPORT OF: |
|---|--|
| E-PERMITTING <input type="checkbox"/> | REMEDIAL WORK <input type="checkbox"/> |
| P&A NR <input type="checkbox"/> | ALTERING CASING <input type="checkbox"/> |
| INT TO P&A <input type="checkbox"/> | COMMENCE DRILLING OPNS. <input type="checkbox"/> |
| CSNG <input type="checkbox"/> | P AND A <input type="checkbox"/> |
| TA <input checked="" type="checkbox"/> | CASING/CEMENT JOB <input type="checkbox"/> |
| P&A R <input type="checkbox"/> | |
| COMP <input type="checkbox"/> | |
| CHG Loc <input type="checkbox"/> | |
| CHART IN FILE <input checked="" type="checkbox"/> | |
| OTHER: <input type="checkbox"/> | OTHER: Pressure test for TA Status extension <input checked="" type="checkbox"/> |

13. Describe proposed or completed operations. (Clearly state all pertinent details, and give pertinent dates, including estimated date of starting any proposed work). SEE RULE 1103. For Multiple Completions: Attach wellbore diagram of proposed completion or recompletion.

Request extension to the TA status.

Please use the attached chart (also mailed 5/1/14) to extend the expired TA status.

4/29/14 - Ran Pressure Test for the 2014 UIC Testing requirements.

THANK YOU!

This Approval of Temporary
Abandonment Expires 4/29/2015
1 YEAR

Spud Date:

Rig Release Date:

I hereby certify that the information above is true and complete to the best of my knowledge and belief.

SIGNATURE Brenda Rathjen TITLE Regulatory Analyst DATE 10/01/2014

Type or print name Brenda F Rathjen E-mail address: brenda.rathjen@energen.com PHONE 432-688-3323

For State Use Only

APPROVED BY Mary E Brown TITLE Dist Supervisor DATE 10/2/2014

Conditions of Approval (if any):

OCT 17 2014

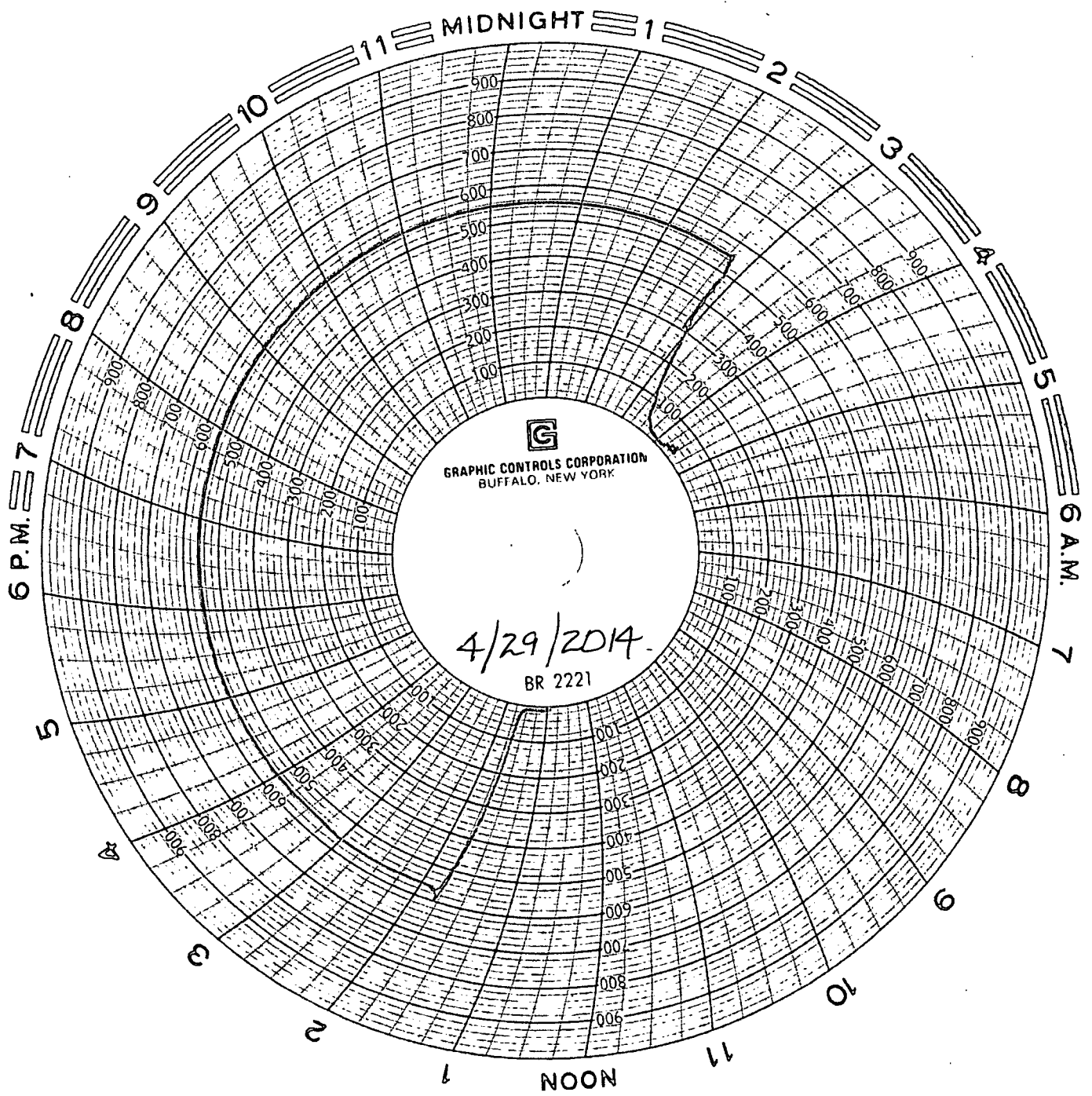

ENERGEN Resources
Saunders #1 SWD

API# 30-025-01225

660' FSL / 660' FWL / WL-M/sec 4 / TISS

4/29/2014 560[#] CP to 550[#] CP in 32 min
NO tubing

LeA CO, N.M.

M+S Service
calibrated 8-8-14
60 min / 1000[#]
Dad Chao

h -