

Submit 1 Copy To Appropriate District Office

District I

1625 N. French Dr., Hobbs, NM 88240

District II

1301 W. Grand Ave., Artesia, NM 88210

District III

1000 Rio Brazos Rd., Aztec, NM 87410

District IV

1220 S. St. Francis Dr., Santa Fe, NM 87505

State of New Mexico
Energy, Minerals and Natural Resources

OIL CONSERVATION DIVISION

1220 South St. Francis Dr.

Santa Fe, NM 87505

OCT 20 2014

Form C-103

October 13, 2009

WELL API NO.

30-025-10633

5. Indicate Type of Lease

STATE ☐ FEE ☒

6. State Oil & Gas Lease No.

7. Lease Name or Unit Agreement Name

SKELLY PENROSE B UNIT

8. Well Number 021

9. OGRID Number 012444

10. Pool name or Wildcat
LANGLIE MATTIX (37240)

SUNDRY NOTICES AND REPORTS ON WELLS

(DO NOT USE THIS FORM FOR PROPOSALS TO DRILL OR TO DEEPEN OR PLUG BACK TO A DIFFERENT RESERVOIR. USE "APPLICATION FOR PERMIT" (FORM 1) FOR SUCH PROPOSALS.)

1. Type of Well: Oil Well ☐ Gas Well ☒ Other TA'd Injection

2. Name of Operator

PROVIDENCE ENERGY SERVICES, INC. dba KELTON OPERATING

3. Address of Operator

P.O. BOX 928, ANDREWS, TEXAS 79714-0928

4. Well Location

Unit Letter D : 660 feet from the NORTH line and 990 feet from the WEST line

Section 05 Township 23S Range 37E NMPM LEA County

11. Elevation (Show whether DR, RKB, RT, GR, etc.)

12. Check Appropriate Box to Indicate Nature of Notice, Report or Other Data

NOTICE OF INTENTION TO:

PERFORM REMEDIAL WORK ☐ PLUG AND ABANDON ☒
TEMPORARILY ABANDON ☐ CHANGE PLANS ☐
PULL OR ALTER CASING ☐ MULTIPLE COMPL ☐
DOWNHOLE COMMINGLE ☐

OTHER: ☐

E-PERMITTING

P&A NR

INT TO P&A PM

CSNG

TA

P&A R

COMP

CHG Loc

RBDMS CHART

13. Describe proposed or completed operations. (Clearly state all pertinent details, and give pertinent dates, including estimated date of starting any proposed work). SEE RULE 19.15.7.14 NMAC. For Multiple Completions: Attach wellbore diagram of proposed completion or recompletion.

1. MIRU plugging equipment
2. Tag CIBP at 3500'
3. Circulate hole with mud laden fluid.
4. Spot 25 sxs cement @ 3500' on top of CIBP.
5. Spot Cement from 2665' to 1250'. WOC and Tag.
6. Perf @ 1200' and Squeeze with 25 sxs. WOC and Tag.
7. Perf @ 400'. Circulate cement to surface.
8. Cut off well head and weld on dry hole marker.

** THIS WELL IN R5003 AREA. CEMENT REQUIRED ACROSS ENTIRE SALT SECTION

Spud Date:

Rig Release Date:

I hereby certify that the information above is true and complete to the best of my knowledge and belief.

SIGNATURE C Dale Kelton TITLE PRESIDENT DATE OCT 13, 2014

Type or print name C. Dale Kelton E-mail address: providenceenergy@suddenlink.net PHONE: 432-661-1364

For State Use Only

APPROVED BY: Maah White TITLE Compliance Officer DATE 10/20/2014

Conditions of Approval (if any):

OCT 20 2014

Kelton Operating Corporation - WELL DIAGRAM

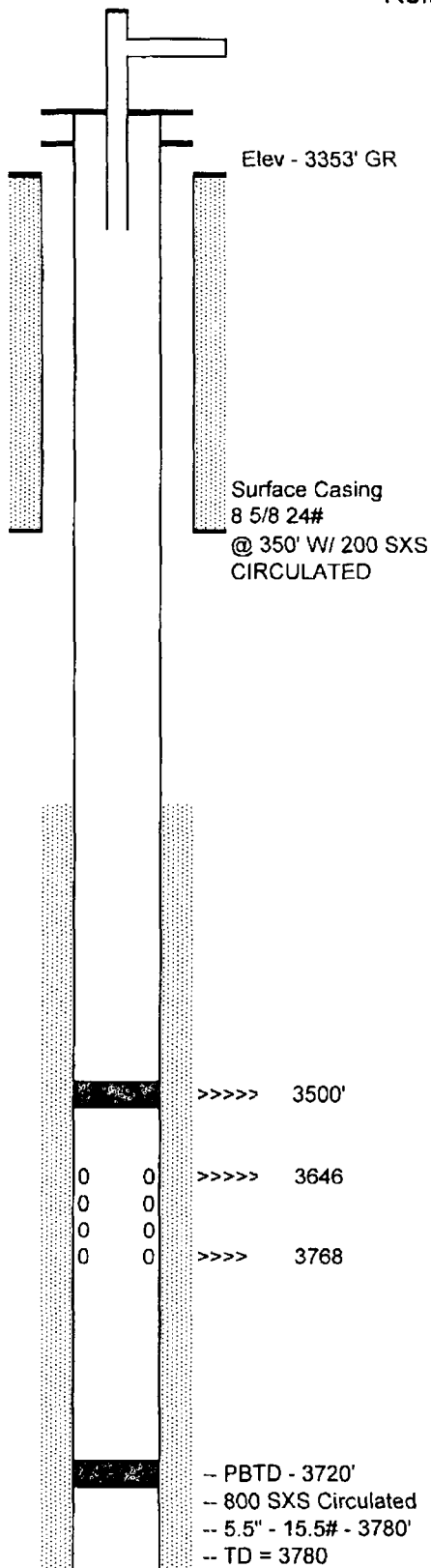

WELL INFORMATION

WELL NAME: SKELLY PENROSE B UNIT #21
 LEGAL LOCATION: D Sec. 5 T-23S R-37E Lea NM
 660 FNL and 990 FWL
 WELL HEAD TYPE: _____
 WELL HEAD SIZE: _____
 CASING SIZE: 5.5" 15.5#

Drilled JAN 1958

COMMENTS

TEMPORARILY ABANDONED INJECTOR 7/25/1997
 LAST MIT TEST - NO INFORMATION
 TA EXPIRES 11/14/2002