

District I
1625 N. French Dr., Hobbs, NM 88240
Phone: (575) 393-6161 Fax: (575) 393-0720
District II
811 S. First St., Artesia, NM 88210
Phone: (505) 748-1283 Fax: (505) 748-9720
District III
1000 Rio Brazos Road, Aztec, NM 87410
Phone: (505) 334-6178 Fax: (505) 334-6170
District IV
1220 S. St. Francis Dr., Santa Fe, NM 87505
Phone: (505) 476-3460 Fax: (505) 476-3462

State of New Mexico
Energy, Minerals & Natural Resources **DOBBSON**
OIL CONSERVATION DIVISION
1220 South St. Francis Dr. **OCT 20 2014**
Santa Fe, NM 87505

Form C-102
Revised August 1, 2011
Submit one copy to appropriate
District Office
☐ AMENDED REPORT

RECEIVED

WELL LOCATION AND ACREAGE DEDICATION PLAT

¹ API Number 30025- 42197	² Pool Code 96603	³ Pool Name Triste Draw Bone Spring/ Wildcat
⁴ Property Code 34568	⁵ Property Name TRISTE DRAW 25 FEDERAL	
¹⁰ OGRID No. 215099	⁸ Operator Name CIMAREX ENERGY CO.	⁶ Well Number #6 H ⁹ Elevation 3693'

¹⁰ Surface Location									
UL or lot no.	Section	Township	Range	Lot Idn	Feet from the	North/South line	Feet from the	East/West line	County
P	25	23-S	32-E		370'	SOUTH	1290'	EAST	LEA

¹¹ Bottom Hole Location If Different From Surface									
UL or lot no.	Section	Township	Range	Lot Idn	Feet from the	North/South line	Feet from the	East/West line	County
A	25	23-S	32-E		330'	NORTH	1310'	EAST	LEA

¹² Dedicated Acres 320	¹³ Joint or Infill	¹⁴ Consolidation Code	¹⁵ Order No. NSL Pending
--------------------------------------	-------------------------------	----------------------------------	---

No allowable will be assigned to this completion until all interests have been consolidated or a non-standard unit has been approved by the division.

<p>CORNER DATA NAD 83 GRID - NM EAST</p> <p>A: FOUND BRASS CAP 1916 N 462087.5 - E 756602.3</p> <p>B: FOUND BRASS CAP 1916 N 464728.9 - E 756583.4</p> <p>C: ND BRASS CAP 1916 N 467373.3 - E 756564.6</p> <p>D: FOUND BRASS CAP 1916 N 467399.0 - E 759208.4</p> <p>E: FOUND BRASS CAP 1913 N 467425.4 - E 761853.0</p> <p>F: FOUND BRASS CAP 1913 N 462143.9 - E 761895.7</p> <p>G: FOUND BRASS CAP 1916 N 462114.5 - E 759250.0</p> <p>GEODETIC DATA NAD 83 GRID - NM EAST</p> <p>SURFACE LOCATION N 462499.5 - E 760603.1 LAT: 32.26949338° N LONG: 103.62392267° W</p> <p>BOTTOM LOCATION N 467082.4 - E 760546.0 LAT: 32.28209143° N LONG: 103.62400951° W</p>	<p>DETAIL "A"</p>	<p>17 OPERATOR CERTIFICATION I hereby certify that the information contained herein is true and complete to the best of my knowledge and belief, and that this organization either owns a working interest or released mineral interest in the land including the proposed bottom hole location or has a right to drill this well at this location pursuant to a contract with an owner of such a mineral or working interest, or to a voluntary pooling agreement or a compulsory pooling order heretofore entered by the division.</p> <p>Signature: <i>Terri Stathem</i> Date: 8-6-14</p> <p>Printed Name: Terri Stathem</p> <p>E-mail Address: Tstathem@cimarex.com</p> <p>18 SURVEYOR CERTIFICATION I hereby certify that the well location shown on this plat was plotted from field notes of actual surveys made by me or under my supervision, and that the same is true and correct to the best of my belief.</p> <p>Date of Survey: 12/18/13</p> <p>Signature and Seal of Professional Surveyor: <i>Robert M. Howett</i></p> <p>19680</p> <p>Certificate Number Revised 8/14/2014 BH Location</p>
--	--------------------------	--

OCT 23 2014

CIMAREX ENERGY COMPANY

TRISTE DRAW 25 FEDERAL #6
 (370' FSL & 1290' FEL)
 Section 25, T-23-S, R-32-E
 N. M. P. M., Lea Co., New Mexico

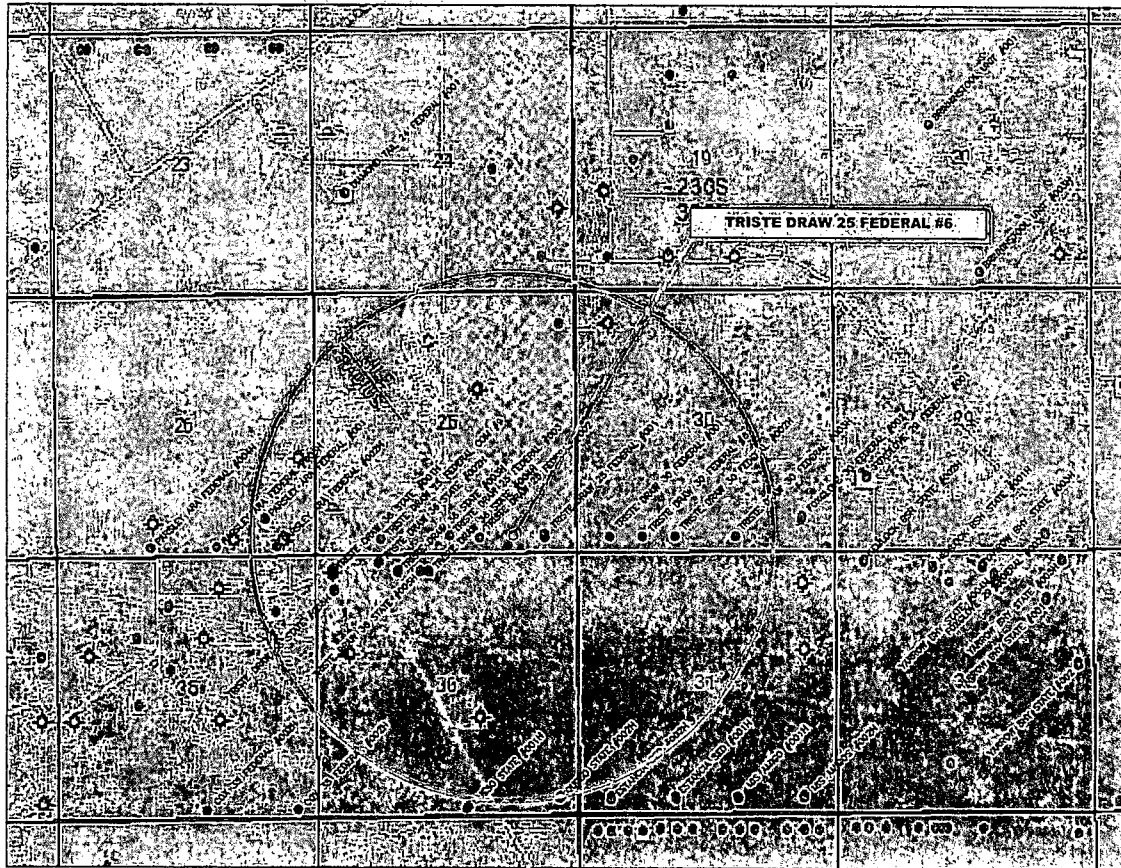
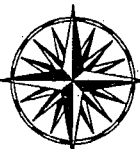

Exhibit A

Copyright 2013 - All Rights Reserved

NO.	REVISION	DATE
JOB NO.: LS130531		
DWG. NO.: 130531(#6)		

PROSPERITY CONSULTANTS, LLC



SCALE: NOT TO SCALE
DATE: 12-18-13
SURVEYED BY: GB/IE
DRAWN BY: JF
APPROVED BY: LWB
SHEET : 1 OF 1

CIMAREX ENERGY COMPANY
General Highway Map
TRISTE DRAW 25 FEDERAL #6
(370' FSL & 1290' FEL)
Section 25, T-23-S, R-32-E
N. M. P. M., Lea Co., New Mexico

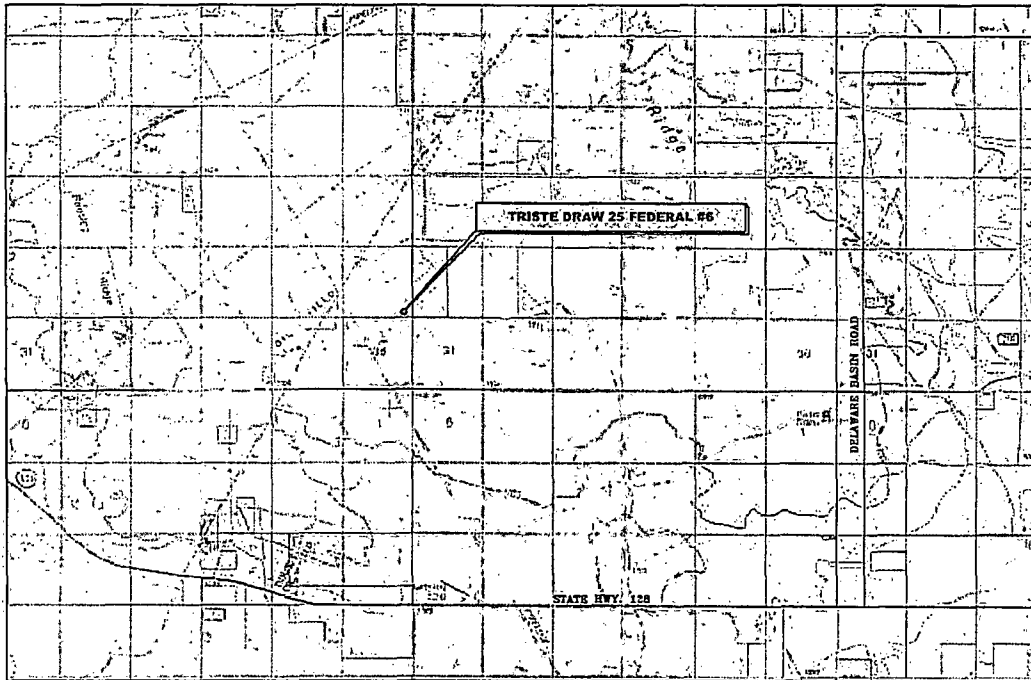

Copyright 2013 - All Rights Reserved

NO.	REVISION	DATE
JOB NO.: LS130531		
DWG. NO.: 130531GHM6		

PROSPERITY CONSULTANTS, LLC



SCALE: NOT TO SCALE
DATE: 12-18-13
SURVEYED BY: GB/IE
DRAWN BY: JF
APPROVED BY: LWB
SHEET: 1 OF 1

3801 Doris Lane, Round Rock, Texas 78664 | Firm No.: TX 10193838 NM 4655451 | (512) 992-2087

Exhibit B

LOCATION VERIFICATION MAP

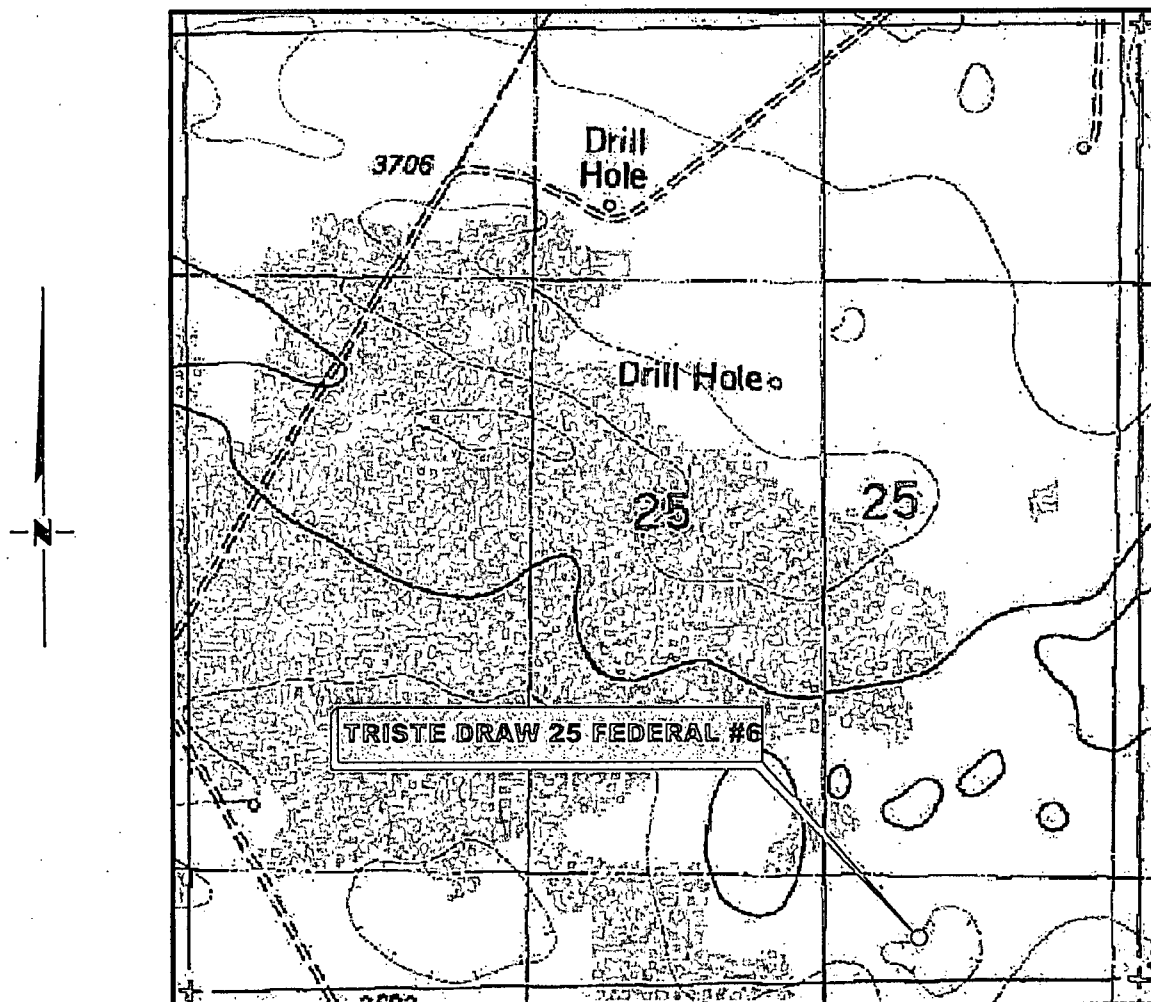

*SECTION 25, TWP. 23 SOUTH, RGE. 32 EAST,
N. M. P. M., LEA COUNTY, NEW MEXICO*

OPERATOR: CIMAREX ENERGY CO.
LEASE: TRISTE DRAW 25 FEDERAL
WELL NO.: 6
ELEVATION: 3693'

LOCATION: 370' FSL & 1290' FEL
CONTOUR INTERVAL: 10'
USGS TOPO. SOURCE MAP:
Tip Top Wells, NM (1984)

Copyright 2012 - All Rights Reserved

NO.	REVISION	DATE
JOB NO.: LS130531		
DWG. NO.: 130531LVM		

PROSPERITY CONSULTANTS, LLC

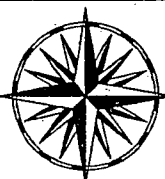

2251 Double Creek Drive, Suite 602, Round Rock, Texas 78664

o (512) 992-2087 f (512) 251-2518

SCALE: 1" = 1000'
DATE: 12/18/13
SURVEYED BY: GB/IE
DRAWN BY: JC
APPROVED BY: LWB
SHEET : 1 OF 1

Exhibit C

VICINITY MAP

NOT TO SCALE

Public Access Route

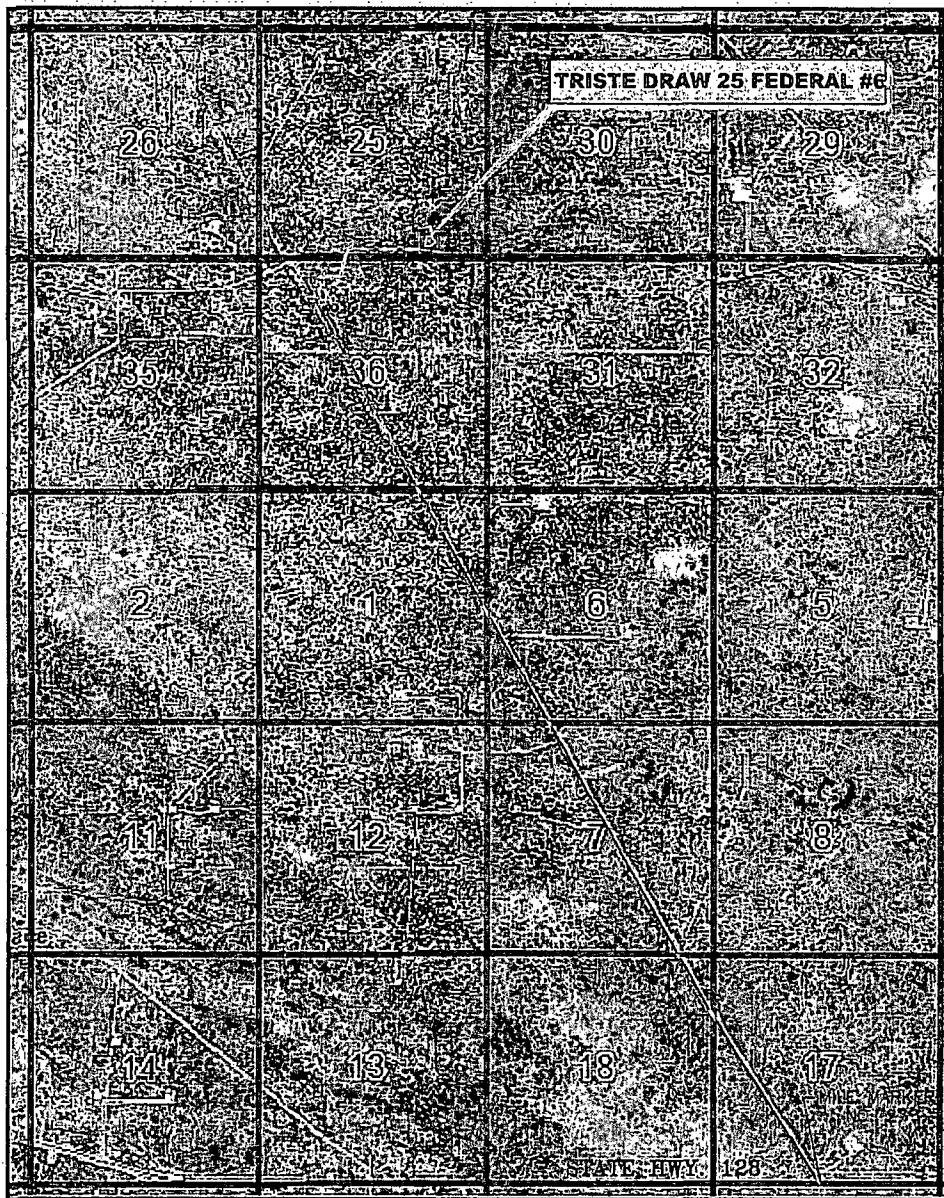

SECTION 25, TWP. 23 SOUTH, RGE. 32 EAST,
N. M. P. M., LEA COUNTY, NEW MEXICO

OPERATOR: CIMAREX ENERGY CO.
LEASE: TRISTE DRAW 25 FEDERAL
WELL NO.: 6

LOCATION: 370' FSL & 1290' FEL
ELEVATION: 3693'

Copyright 2013 - All Rights Reserved

NO.	REVISION	DATE
JOB NO.:	LS130531	
DWG. NO.:	130531VM	

PROSPERITY CONSULTANTS, LLC



3801 Doris Lane, Round Rock, Texas 78664 | Firm No.: TX 10193838 NM 4655451 | (512) 992-2087

SCALE: 1" = 1000'
DATE: 12/18/13
SURVEYED BY: GB\IE
DRAWN BY: JC
APPROVED BY: LWB
SHEET : 1 OF 1

Exhibit C-1

CIMAREX ENERGY COMPANY

Triste Draw 25 Federal #6
(370' FSL & 1290' FEL)
Section 25, T-23-S, R-32-E,
N. M. P. M., Lea Co., New Mexico

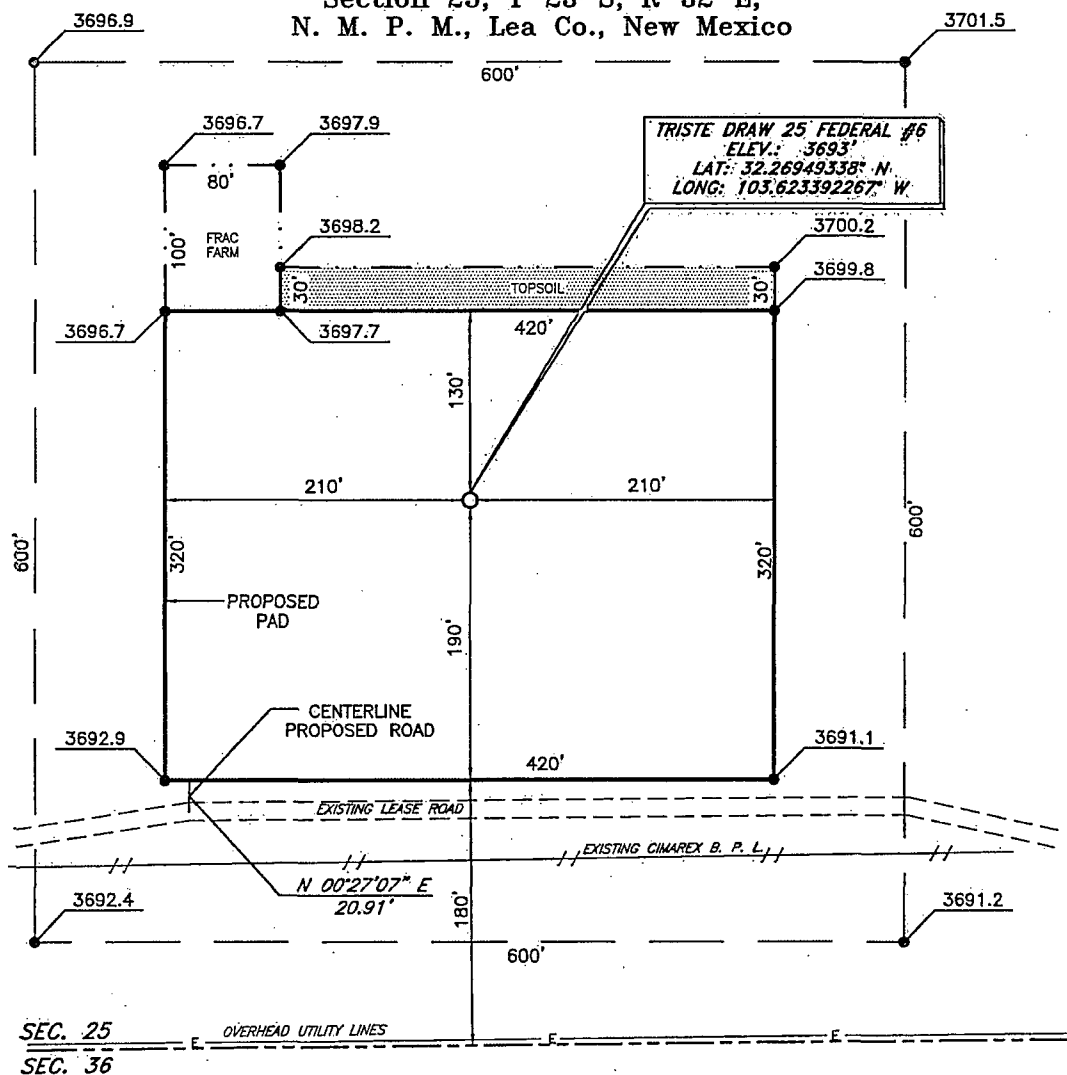

DIRECTIONS TO LOCATION

From Mile Marker 27 on St. Hwy. No. 128
Go Northwest on a lease road approx. 4.5 miles;
Turn right and go East approx. 0.2 mile;
Turn left and go North approx. 0.1 mile;
Turn right and go East approx. 0.4 mile;
Location is approx. 212' North of the lease road.

SCALE: 1" = 100'
0 50 100
BEARINGS ARE
NAD 83 GRID - NM EAST
DISTANCES ARE
GROUND.

Copyright 2013 - All Rights Reserved

NO.	REVISION	DATE
JOB NO.:	LS130531	
DWG. NO.:	130531PAD5	

PROSPERITY CONSULTANTS, LLC



3801 Doris Lane, Round Rock, Texas 78664 | Firm No.: TX 10193838 NM 4655451 | (512) 992-2087

SCALE: 1" = 100'
DATE: 12/18/13
SURVEYED BY: GB/IE
DRAWN BY: LWB
APPROVED BY: LWB
SHEET : 1 OF 1

Exhibit D-2

CIMAREX ENERGY COMPANY

4" FLOW LINE EASEMENT TO TRISTE DRAW FEDERAL #5, #6 & #7 SEC. 25, T23S, R32E, N.M.P.M., LEA CO., N.M.

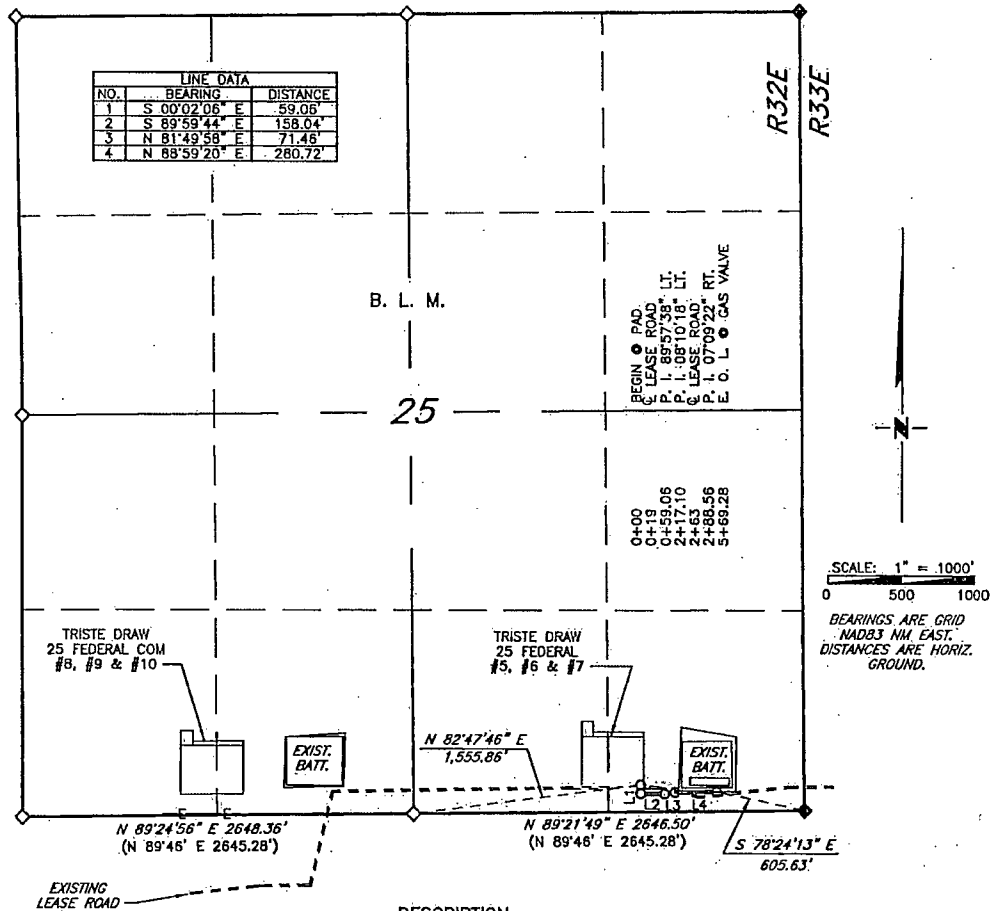

LEGEND

- () RECORD DATA - GLO
- ◇ FOUND BRASS CAP STAMPED "1916"
- ◆ FOUND BRASS CAP STAMPED "1913"

I, Larry W. Busby, a N. M. Professional Surveyor, hereby certify that this plat was prepared from an actual survey made on the ground under my direct supervision and the survey and plat meet the Minimum Standards for Land Surveying in the State of New Mexico and are true and correct to the best of my knowledge and belief.

Larry W. Busby
NM PS 11398

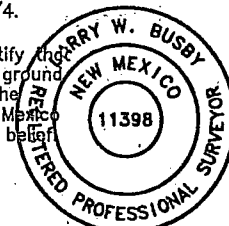

Copyright 2013 - All Rights Reserved

NO.	REVISION	DATE
JOB NO.:	LS130531	
DWG. NO.:	130531FL1	

PROSPERITY CONSULTANTS, LLC



3801 Doris Lane, Round Rock, Texas 78664 | Firm No.: TX 10193838 NM 4655451 | (512) 992-2087

SCALE: 1" = 1000'

DATE: 12/18/13

SURVEYED BY: GB/IE

DRAWN BY: LWB

APPROVED BY: LWB

SHEET : 1 OF 1

Exhibit G

CIMAREX ENERGY COMPANY
ELECTRIC LINE EASEMENT TO TRISTE DRAW 25 FEDERAL #5, #6 & #7
SEC. 25, T23S, R32E, N.M.P.M., LEA CO., N.M.

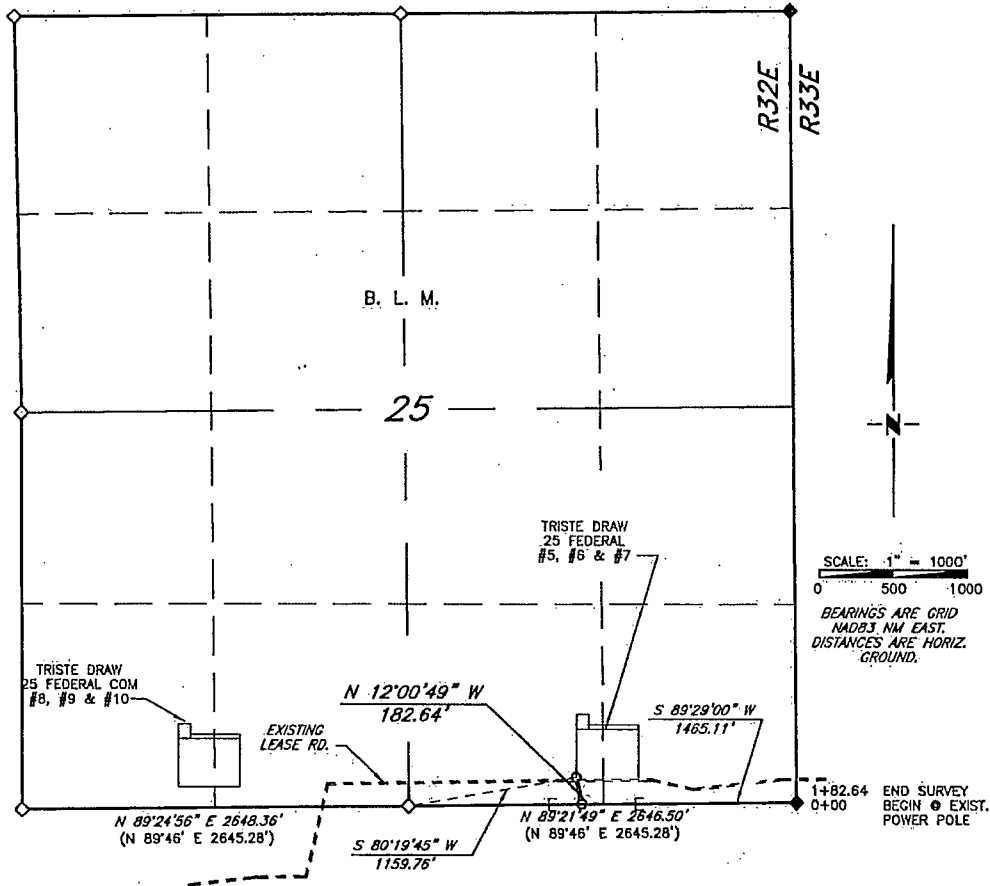

DESCRIPTION

A strip of land, 30 feet in width, being 182.64 feet or 11.069 rods in length situated in Section 25, Township 23 South, Range 32 East, N. M. P. M., Lea County, New Mexico being 15 feet left and 15 feet right of the following described survey of centerline across the land of the B. L. M.:

Beginning at a point, an existing power pole, which lies S 89°29'00" W, 1465.11 feet from a brass cap stamped "1913" found for the Southeast of the aforementioned Section 25;

Thence N 12°00'49" W, 182.64 feet to the end of the survey from which a brass cap stamped "1916" found for the South quarter corner of the above-mentioned Section 25 bears S 80°19'45" W, 1159.76 feet.

Said tract of land containing 0.126 acre, more or less, all within the SW 1/4 SE 1/4 of said Section 25.

I, Larry W. Busby, a N. M. Professional Surveyor, hereby certify that this plat was prepared from an actual survey made on the ground under my direct supervision and the survey and plat meet the Minimum Standards for Land Surveying in the State of New Mexico and are true and correct to the best of my knowledge and belief.

Larry W. Busby
 NM PS 11398



LEGEND

- () RECORD DATA - GLO
- ◇ FOUND BRASS CAP STAMPED "1916"
- ◆ FOUND BRASS CAP STAMPED "1913"

Copyright 2013 - All Rights Reserved

NO.	REVISION	DATE
JOB NO.:	LS130530	
DWG. NO.:	130530PR1	

PROSPERITY CONSULTANTS, LLC



3801 Doris Lane, Round Rock, Texas 78664 | Firm No.: TX 10193838 NM 4655451 | (512) 992-2087

SCALE: 1" = 1000'

DATE: 12/18/13

SURVEYED BY: GB/IE

DRAWN BY: LWB

APPROVED BY: LWB

SHEET : 1 OF 1

Exhibit H

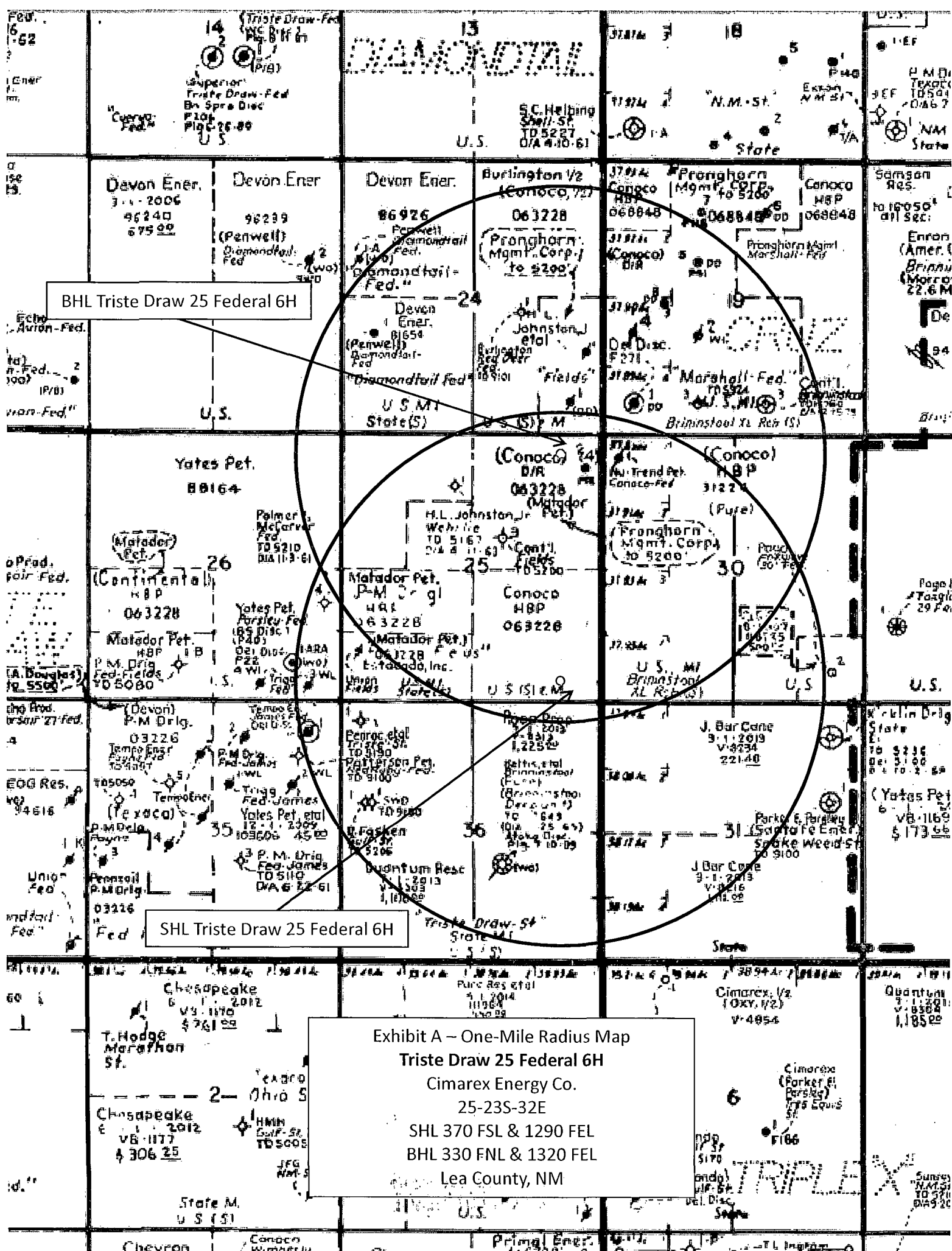

BHL Triste Draw 25 Federal 6H

SHL Triste Draw 25 Federal 6H

Exhibit A – One-Mile Radius Map
Triste Draw 25 Federal 6H
Cimarex Energy Co.
25-23S-32E
SHL 370 FSL & 1290 FEL
BHL 330 FNL & 1320 FEL
Lea County, NM

Cimarex
(Parker & Persley)
175 Equis

TRIPLE X