

Submit 1 Copy To Appropriate District Office  
District I - (575) 393-6161  
1625 N. French Dr., Hobbs, NM 88240  
District II - (575) 748-1283  
811 S. First St., Artesia, NM 88210  
District III - (505) 334-6178  
1000 Rio Brazos Rd., Aztec, NM 87410  
District IV - (505) 476-3460  
1220 S. St. Francis Dr., Santa Fe, NM 87505

State of New Mexico  
Energy, Minerals and Natural Resources

Form C-103  
Revised August 1, 2011

OIL CONSERVATION DIVISION  
1220 South St. Francis Dr.  
Santa Fe, NM 87505

SUNDRY NOTICES AND REPORTS ON WELLS (DO NOT USE THIS FORM FOR PROPOSALS TO DRILL OR TO DEEPEN OR PLUG BACK TO A DIFFERENT RESERVOIR. USE "APPLICATION FOR PERMIT" (FORM C-101) FOR SUCH PROPOSALS.)		WELL API NO. 30-025-32747
1. Type of Well: Oil Well <input checked="" type="checkbox"/> Gas Well <input type="checkbox"/> Other <input type="checkbox"/>		5. Indicate Type of Lease STATE <input checked="" type="checkbox"/> FEE <input type="checkbox"/>
2. Name of Operator Amtex Energy, Inc.		6. State Oil & Gas Lease No. E0-7824
3. Address of Operator P.O. Box 3418, Midland, Texas 79702		7. Lease Name or Unit Agreement Name Chukar State
4. Well Location Unit Letter <u>O</u> : <u>330</u> feet from the <u>South</u> line and <u>2310</u> feet from the <u>East</u> line Section <u>16</u> Township <u>19S</u> Range <u>34E</u> NMPM <u>Lea</u> County		8. Well Number 1
11. Elevation (Show whether DR, RKB, RT, GR, etc.) GL 3767'		9. OGRID Number 000785
		10. Pool name or Wildcat Pearl; Queen

12. Check Appropriate Box to Indicate Nature of Notice, Report or Other Data

<b>E-PERMITTING</b>		<b>SUBSEQUENT REPORT OF:</b>	
P <b>P&amp;A NR</b>	P&A R	REMEDIAL WORK	<input type="checkbox"/> ALTERING CASING <input type="checkbox"/>
T <b>INT TO P&amp;A</b>	COMP	COMMENCE DRILLING OPNS.	<input type="checkbox"/> P AND A <input type="checkbox"/>
P <b>CSNG</b>	CHG Loc	CASING/CEMENT JOB	<input type="checkbox"/>
D <b>TA</b>	<b>RBDMS CHART</b>	OTHER: Temporarily Abandon	<input checked="" type="checkbox"/>

13. Describe proposed or completed operations. (Clearly state all pertinent details, and give pertinent dates, including estimated date of starting any proposed work). SEE RULE 19.15.7.14 NMAC. For Multiple Completions: Attach wellbore diagram of proposed completion or recompletion.

1. MIRU TFH Rental Tools 10/21/2014
2. Load Casing w/ water and pressure tested to 600 psi, record on chart recorder for more than 30 mins.
3. Attached record on Original Chart Recorder.
4. CIBP @ 4,510'
5. Perfs @ 4,538' - 4,552'

CIBP within 100' of perfs

The Approval of Temporary  
Abandonment Expires 11/21/2015

Spud Date:

Rig Release Date:

I hereby certify that the information above is true and complete to the best of my knowledge and belief.

SIGNATURE William J. Savage TITLE President DATE 10/21/14

Type or print name William J. Savage E-mail address: bsavage@amtexenergy.com PHONE: (432) 686-0847

APPROVED BY: Bill Samanah TITLE Staff Manager DATE 10/24/2014

Conditions of Approval (if any):

FOR RECORD ONLY

OCT 28 2014

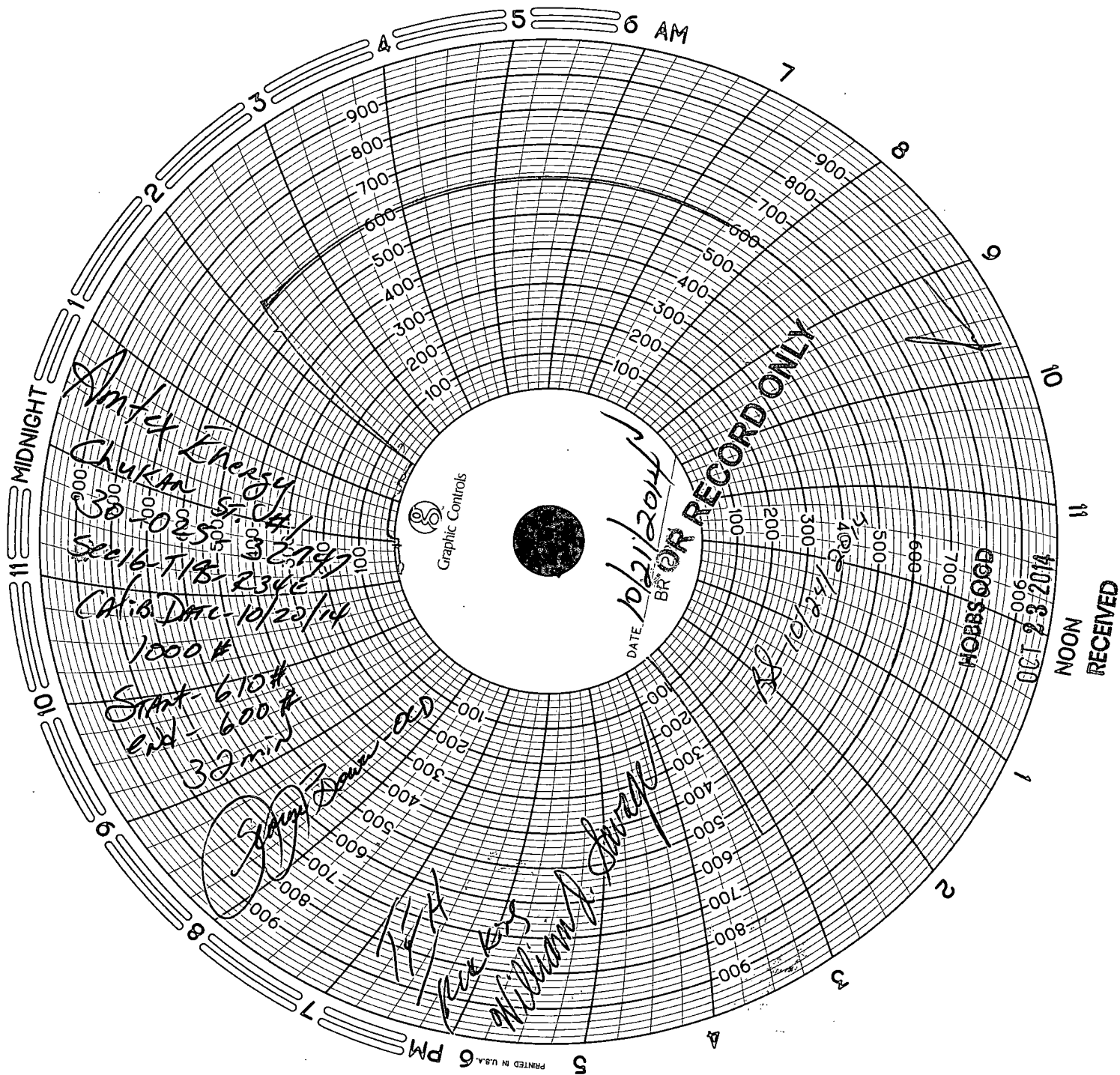

RECEIVED

OCT 23 2014

HOBBS OOD

10-21-14

AMTIX Energy INC  
C. J. Smith



10/21/14  
T. H. Thompson  
Robby Mackay  
605-721-1717  
(575)