

UNITED STATES
DEPARTMENT OF THE INTERIOR
BUREAU OF LAND MANAGEMENT

FORM APPROVED
OMB No. 1004-0137
Expires: July 31, 2010

SUNDRY NOTICES AND REPORTS ON WELLS

Do not use this form for proposals to drill or to re-enter an abandoned well. Use Form 3160-3 (APD) for such proposals.

HOBBS OCD
NOV 01 2014
RECEIVED

Lease Serial No.
MINM34850

6. If Indian, Allottee or Tribe Name

SUBMIT IN TRIPLICATE – Other instructions on page 2.

1. Type of Well

☒ Oil Well ☐ Gas Well ☐ Other

2. Name of Operator
Devon Energy Production Company, L.P.

3a. Address
333 W. Sheridan Avenue, Oklahoma City, OK 73102

3b. Phone No. (include area code)
405-552-7848

4. Location of Well (Footage, Sec., T, R, M., or Survey Description)
330 FNL & 1465 FWL, Unit C SEC 22 T19S R33E

7. If Unit of CA/Agreement, Name and/or No.

8. Well Name and No.
MALACHITE 22 FEDERAL 2H

9. API Well No.
30-025-40389

10. Field and Pool or Exploratory Area
TONTON; BONE SPRING

11. Country or Parish, State
Lea County, NM

12. CHECK THE APPROPRIATE BOX(ES) TO INDICATE NATURE OF NOTICE, REPORT OR OTHER DATA

TYPE OF SUBMISSION	TYPE OF ACTION			
<input checked="" type="checkbox"/> Notice of Intent	<input type="checkbox"/> Acidize	<input type="checkbox"/> Deepen	<input type="checkbox"/> Production (Start/Resume)	<input type="checkbox"/> Water Shut-Off
<input type="checkbox"/> Subsequent Report	<input type="checkbox"/> Alter Casing	<input type="checkbox"/> Fracture Treat	<input type="checkbox"/> Reclamation	<input type="checkbox"/> Well Integrity
<input type="checkbox"/> Final Abandonment Notice	<input type="checkbox"/> Casing Repair	<input type="checkbox"/> New Construction	<input type="checkbox"/> Recomplete	<input checked="" type="checkbox"/> Other Enlarge
	<input type="checkbox"/> Change Plans	<input type="checkbox"/> Plug and Abandon	<input type="checkbox"/> Temporarily Abandon	Pad Location
	<input type="checkbox"/> Convert to Injection	<input type="checkbox"/> Plug Back	<input type="checkbox"/> Water Disposal	

13. Describe Proposed or Completed Operation: Clearly state all pertinent details, including estimated starting date of any proposed work and approximate duration thereof. If the proposal is to deepen directionally or recompleat horizontally, give subsurface locations and measured and true vertical depths of all pertinent markers and zones. Attach the Bond under which the work will be performed or provide the Bond No. on file with BLM/BIA. Required subsequent reports must be filed within 30 days following completion of the involved operations. If the operation results in a multiple completion or recompleat in a new interval, a Form 3160-4 must be filed once testing has been completed. Final Abandonment Notices must be filed only after all requirements, including reclamation, have been completed and the operator has determined that the site is ready for final inspection.)

Devon Energy Production Co., LP respectfully requests approval to change the approved APD as follows:

Due to the change of drilling rigs since APD approval, it has become necessary to enlarge the location pad layout from 360' x 300' to 349.96' x 420.08' to accomodate the current drilling rig.

Surface dk of 10/30/14
See attached revised C-102.

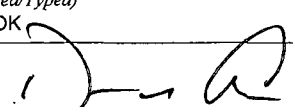
14. I hereby certify that the foregoing is true and correct. Name (Printed/Typed) DAVID H. COOK	Title REGULATORY SPECIALIST
Signature 	Date 10/30/2014

THIS SPACE FOR FEDERAL OR STATE OFFICE USE

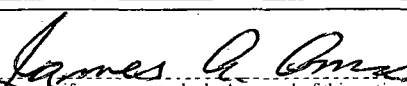
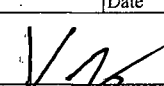
Approved by 	Title SAET	Date 10-30-14
Conditions of Approval, if any, are attached. Approval of this notice does not warrant or certify that the applicant holds legal or equitable title to those rights in the subject lease which would entitle the applicant to conduct operations thereon.	Office CFO	

Title 18 U.S.C. Section 1001 and Title 43 U.S.C. Section 1212, make it a crime for any person knowingly and willfully to make to any department or agency of the United States any false, fictitious or fraudulent statements or representations as to any matter within its jurisdiction.

(Instructions on page 2)

NOV 01 2014



SECTION 22, TOWNSHIP 19 SOUTH, RANGE 33 EAST, N.M.P.M.
LEA COUNTY, STATE OF NEW MEXICO
SITE MAP

SEC. 15
SEC. 22

600'

NOTE: LATITUDE AND LONGITUDE COORDINATES ARE SHOWN USING THE NORTH AMERICAN DATUM OF 1983 (NAD83). LISTED NEW MEXICO STATE PLANE EAST COORDINATES ARE GRID (NAD83). BASIS OF BEARING AND DISTANCES USED ARE NEW MEXICO STATE PLANE EAST COORDINATES MODIFIED TO THE SURFACE.

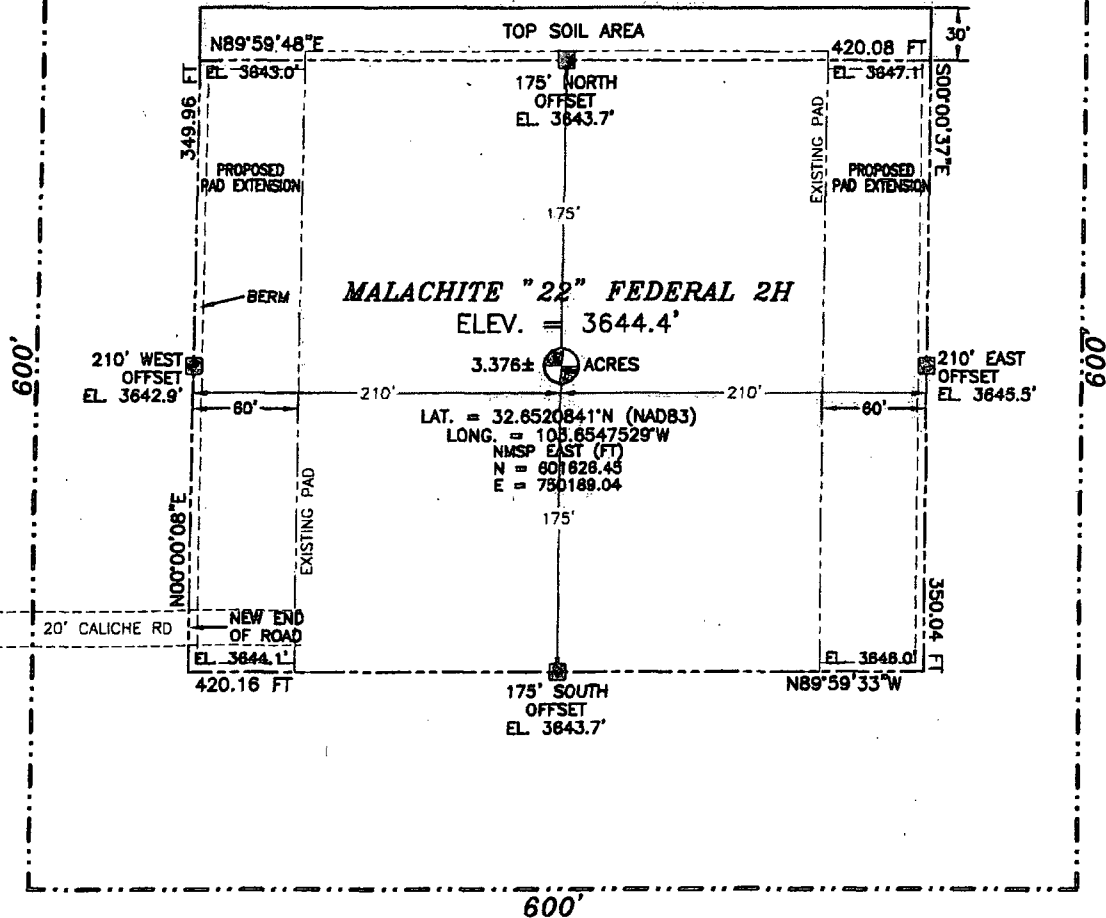

010 50 100 200

SCALE 1" = 100'

DIRECTIONS TO LOCATION

FROM US HWY. 62-180 AND ST HWY. 243 GO EAST ON 62-180 7.4 MILES, TURN LEFT ON PAVED SMITH RANCH ROAD AND GO NORTH 2.1 MILES, WHERE PAVEMENT ENDS TURN LEFT ON CALICHE ROAD AND GO WEST 0.53 MILES, TURN RIGHT AND GO NORTH 1.1 MILES, TO A "Y" IN ROAD AND STAY LEFT AND GO NORTHWEST 0.83 MILES, TURN RIGHT ON OLD LEASE ROAD AND GO NORTHEAST 0.2 MILES, TO A PROPOSED ROAD SURVEY FOLLOW FLAG NORTH-NORTHWEST 172' TO THE SE CORNER OF A PROPOSED PAD, THEN FOLLOW FLAG EAST 800' TO THE SW CORNER OF THE PROPOSED PAD FOR THIS LOCATION.

DEVON ENERGY PRODUCTION COMPANY, L.P.
MALACHITE "22" FEDERAL 2H
LOCATED 330 FT. FROM THE NORTH LINE
AND 1465 FT. FROM THE WEST LINE OF
SECTION 22, TOWNSHIP 19 SOUTH,
RANGE 33 EAST, N.M.P.M.
LEA COUNTY, STATE OF NEW MEXICO

OCTOBER 29, 2014

SURVEY NO. 492A

MADRON SURVEYING, INC. 301 SOUTH CANAL (575) 234-3341 CARLSBAD, NEW MEXICO

SECTION 22, TOWNSHIP 19 SOUTH, RANGE 33 EAST, N.M.P.M.
LEA COUNTY, STATE OF NEW MEXICO
VICINITY MAP

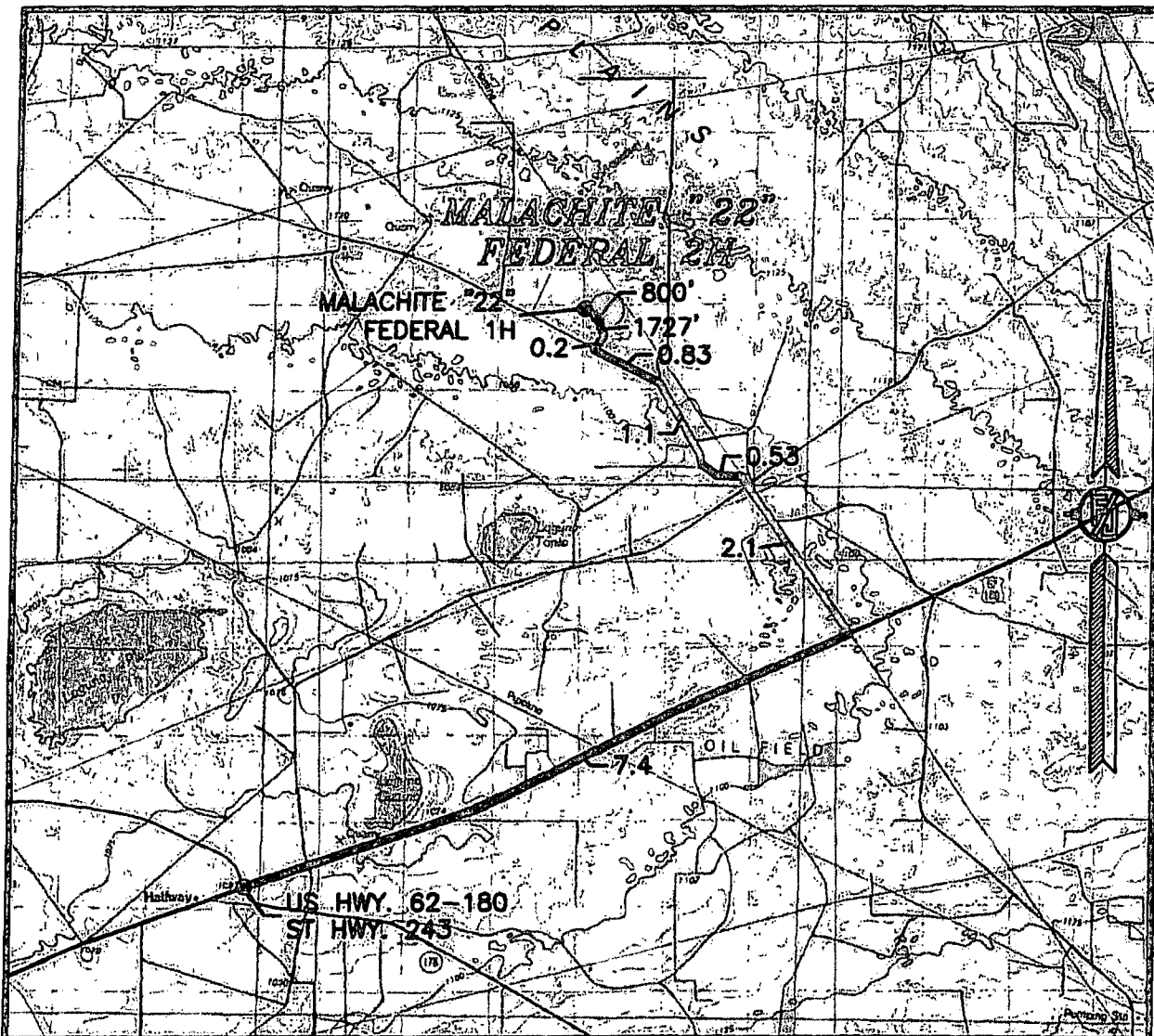

DISTANCES IN MILES

NOT TO SCALE

DIRECTIONS TO LOCATION

FROM US HWY. 62-180 AND ST HWY. 243 GO EAST ON 62-180 7.4 MILES, TURN LEFT ON PAVED SMITH RANCH ROAD AND GO NORTH 2.1 MILES, WHERE PAVEMENT ENDS TURN LEFT ON CALICHE ROAD AND GO WEST 0.93 MILES, TURN RIGHT AND GO NORTH 1.1 MILES, TO A "Y" IN ROAD AND STAY LEFT AND GO NORTHWEST 0.83 MILES, TURN RIGHT ON OLD LEASE ROAD AND GO NORTHEAST 0.2 MILES, TO A PROPOSED ROAD SURVEY FOLLOW FLAG NORTH-NORTHWEST 1727' TO THE SE CORNER OF A PROPOSED PAD, THEN FOLLOW FLAG EAST 800' TO THE SW CORNER OF THE PROPOSED PAD FOR THIS LOCATION.

DEVON ENERGY PRODUCTION COMPANY, L.P.

MALACHITE "22" FEDERAL 2H

**LOCATED 330 FT. FROM THE NORTH LINE
AND 1465 FT. FROM THE WEST LINE OF**

**SECTION 22, TOWNSHIP 19 SOUTH,
RANGE 33 EAST, N.M.P.M.
LEA COUNTY, STATE OF NEW MEXICO**

OCTOBER 29, 2014

SURVEY NO. 492A

MADRON SURVEYING, INC. 301 SOUTH CANAL (575) 234-3341 **CARLSBAD, NEW MEXICO**

SECTION 22, TOWNSHIP 19 SOUTH, RANGE 33 EAST, N.M.P.M.
LEA COUNTY, STATE OF NEW MEXICO
AERIAL ACCESS ROUTE MAP

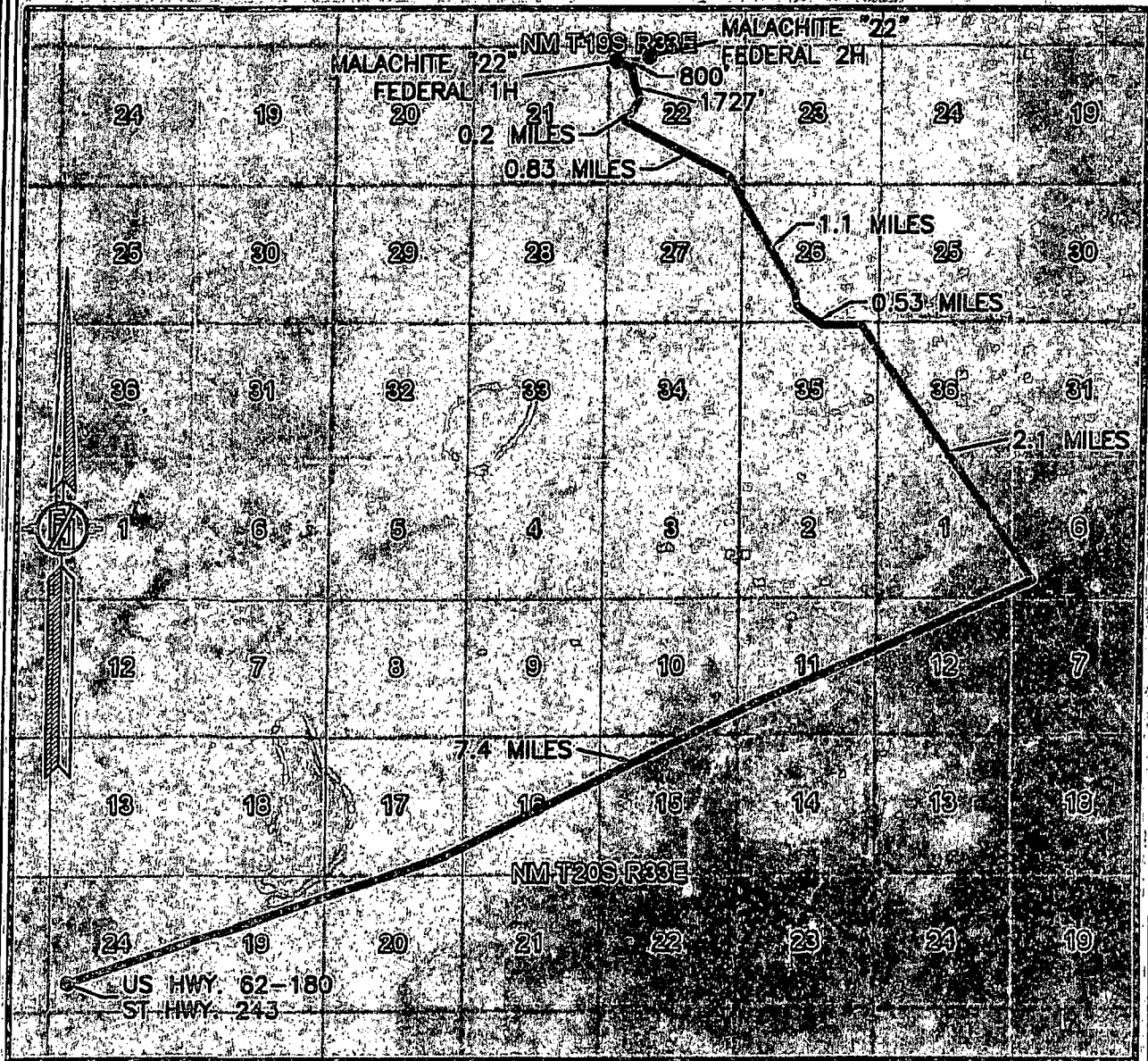

NOT TO SCALE
AERIAL PHOTO:
GOOGLE EARTH
FEB. 2014

DEVON ENERGY PRODUCTION COMPANY, L.P.
MALACHITE "22" FEDERAL 2H
LOCATED 330 FT. FROM THE NORTH LINE
AND 1465 FT. FROM THE WEST LINE OF
SECTION 22, TOWNSHIP 19 SOUTH,
RANGE 33 EAST, N.M.P.M.
LEA COUNTY, STATE OF NEW MEXICO

OCTOBER 29, 2014

SURVEY NO. 492A

MADRON SURVEYING, INC. 301 SOUTH CANAL (575) 234-3341 CARLSBAD, NEW MEXICO