

District I
1625 N. French Dr., Hobbs, NM 88240
Phone: (575) 393-6161 Fax: (575) 393-0720
District II
811 S. First St., Artesia, NM 88210
Phone: (575) 748-1283 Fax: (575) 748-9720
District III
1000 Rio Brazos Road, Aztec, NM 87410
Phone: (505) 334-6178 Fax: (505) 334-6170
District IV
1220 S. St. Francis Dr., Santa Fe, NM 87505
Phone: (505) 476-3460 Fax: (505) 476-3462

State of New Mexico
Energy, Minerals & Natural Resources Department
CONSERVATION DIVISION
1220 South St. Francis Dr.
Santa Fe, NM 87505

Form C-102
Revised August 1, 2011
Submit one copy to appropriate
District Office

☐ AMENDED REPORT

HOBBS O&G
NOV 02 2014
RECEIVED

WELL LOCATION AND ACREAGE DEDICATION PLAT

¹ API Number 30025-42225	² Pool Code 53805	³ Pool Name Sand Dunes Wildcat Bone Spring	⁴ Well Number 26H
⁵ Property Code 313194	⁶ Property Name JAMES 20 FEDERAL COM		⁷ Elevation 3678'
⁸ OGRID No. 215099	⁹ Operator Name CIMAREX ENERGY CO.		

¹⁰ Surface Location

UL or lot no.	Section	Township	Range	Lot Idn	Feet from the	North/South line	Feet from the	East/West line	County
C	20	23S	32E		330	NORTH	1980	WEST	LEA

¹¹ Bottom Hole Location If Different From Surface

UL or lot no.	Section	Township	Range	Lot Idn	Feet from the	North/South line	Feet from the	East/West line	County
N	20	23S	32E		330	SOUTH	1980	WEST	LEA
¹² Dedicated Acres 160		¹³ Joint or Infill		¹⁴ Consolidation Code		¹⁵ Order No.			

No allowable will be assigned to this completion until all interests have been consolidated or a non-standard unit has been approved by the division.

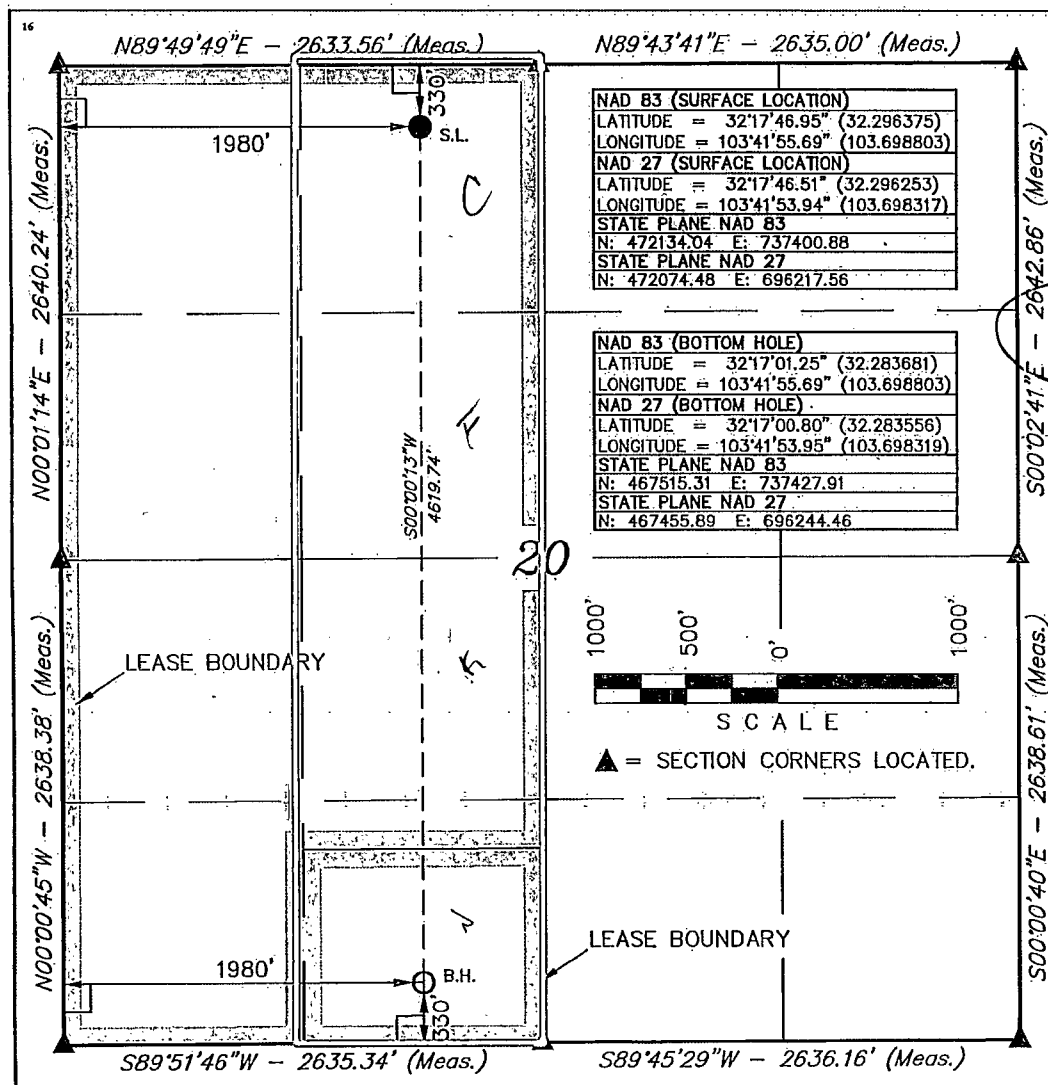

¹⁶ OPERATOR CERTIFICATION

I hereby certify that the information contained herein is true and complete to the best of my knowledge and belief, and that this organization either owns a working interest or unleased mineral interest in the land including the proposed bottom hole location or has a right to drill this well at this location pursuant to a contract with an owner of such a mineral or working interest, or to a voluntary pooling agreement or a compulsory pooling order heretofore entered by the division.

Signature: *Terri Stathem* Date: 2-5-14

Printed Name: Terri Stathem
tstathem@cimarex.com

E-mail Address

¹⁷ SURVEYOR CERTIFICATION

I hereby certify that the well location shown on this plat was plotted from field notes of actual surveys made by me or under my supervision, and that the same is true and correct to the best of my belief.

September 6, 2013

Date of Survey
Signature and Seal of Professional Surveyor:



Certificate Number:

NOV 04 2014

CIMAREX ENERGY CO.
JAMES 20 FEDERAL COM 26H
SECTION 20, T23S, R32E, N.M.P.M.

BEGINNING AT HIGHWAY 128 PROCEED IN A NORTHEASTERLY DIRECTION APPROXIMATELY 2.3 MILES TO THE JUNCTION OF THIS ROAD AND AN EXISTING ROAD TO THE NORTH; TURN LEFT AND PROCEED IN A NORTHERLY DIRECTION APPROXIMATELY 0.4 MILES TO THE JUNCTION OF THIS ROAD AND AN EXISTING ROAD TO THE NORTHWEST; TURN LEFT AND PROCEED IN A NORTHWESTERLY DIRECTION APPROXIMATELY 0.3 MILES TO THE JUNCTION OF THIS ROAD AND AN EXISTING ROAD TO THE NORTHEAST; TURN RIGHT AND PROCEED IN A NORTHEASTERLY DIRECTION APPROXIMATELY 0.3 MILES TO THE JUNCTION OF THIS ROAD AND AN EXISTING ROAD TO THE EAST; TURN RIGHT AND PROCEED IN AN EASTERLY DIRECTION APPROXIMATELY 0.1 MILES TO THE JUNCTION OF THIS ROAD AND AN EXISTING ROAD TO THE NORTHEAST; TURN LEFT AND PROCEED IN A NORTHEASTERLY, THEN NORTHERLY DIRECTION APPROXIMATELY 0.5 MILES TO THE JUNCTION OF THIS ROAD AND AN EXISTING ROAD TO THE WEST; TURN LEFT AND PROCEED IN A WESTERLY, THEN NORTHERLY DIRECTION APPROXIMATELY 1.1 MILES TO THE BEGINNING OF THE PROPOSED ACCESS TO THE NORTH; FOLLOW ROAD FLAGS IN A NORTHERLY DIRECTION APPROXIMATELY 1,220' TO THE PROPOSED LOCATION.

TOTAL DISTANCE FROM HIGHWAY 128 TO THE PROPOSED LOCATION IS APPROXIMATELY 5.2 MILES.

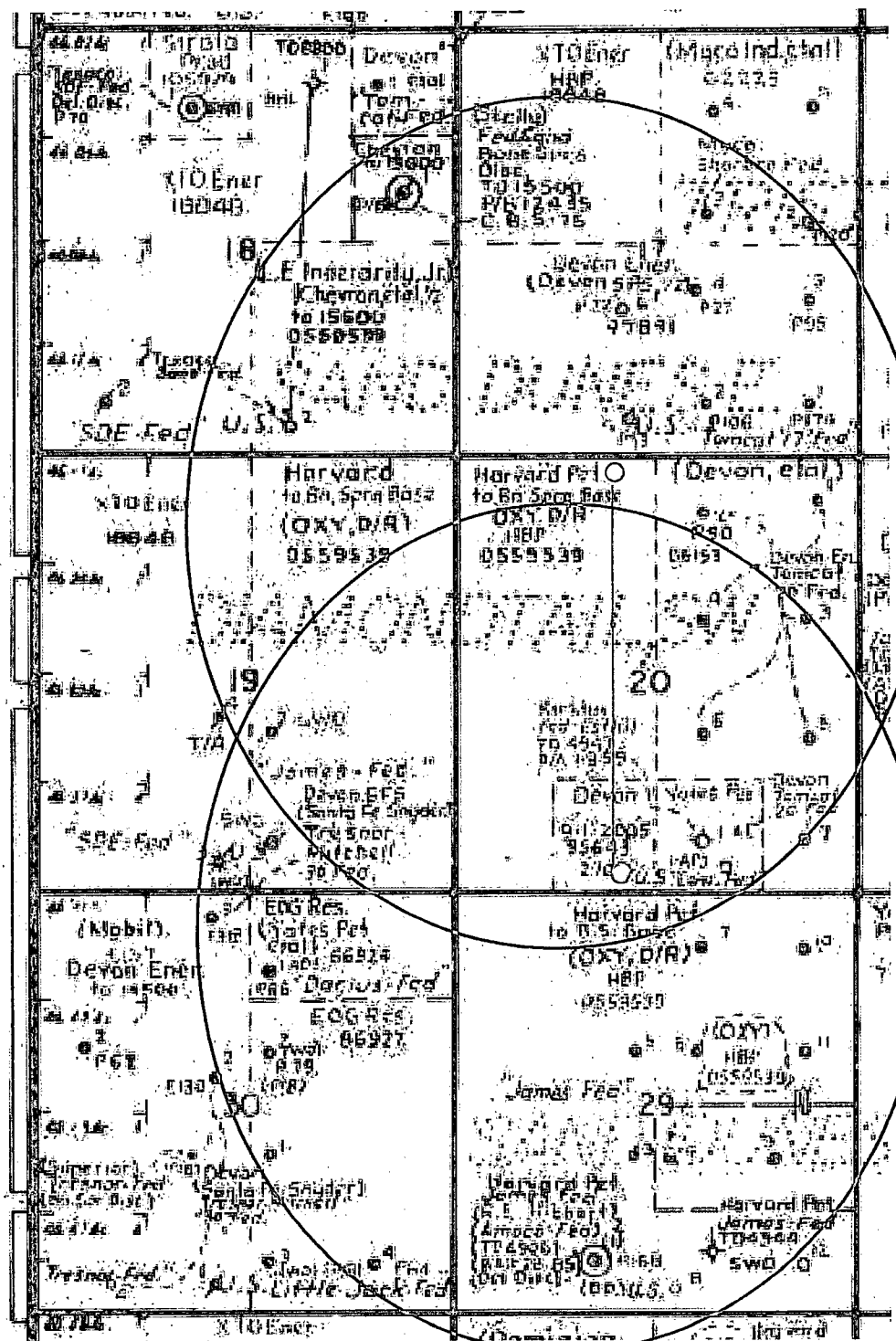

Exhibit A – One Mile Radius Map
James 20 Federal Com 26H
Cimarex Energy Company
20-23S-32E
SHL 330 FNL & 1980 FWL
BHL 330 FSL & 1980 FWL
Lea County, NM

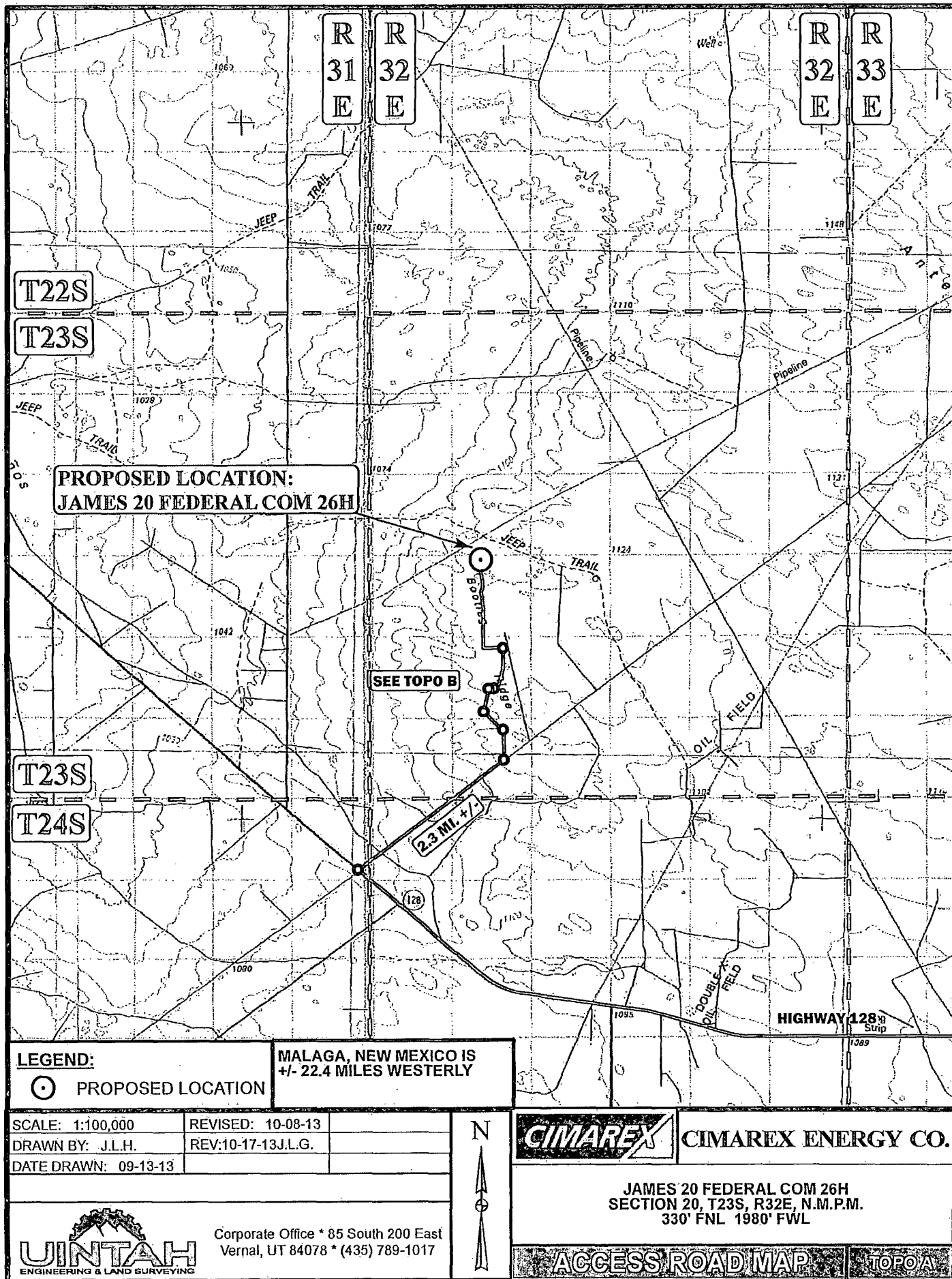

Exhibit B

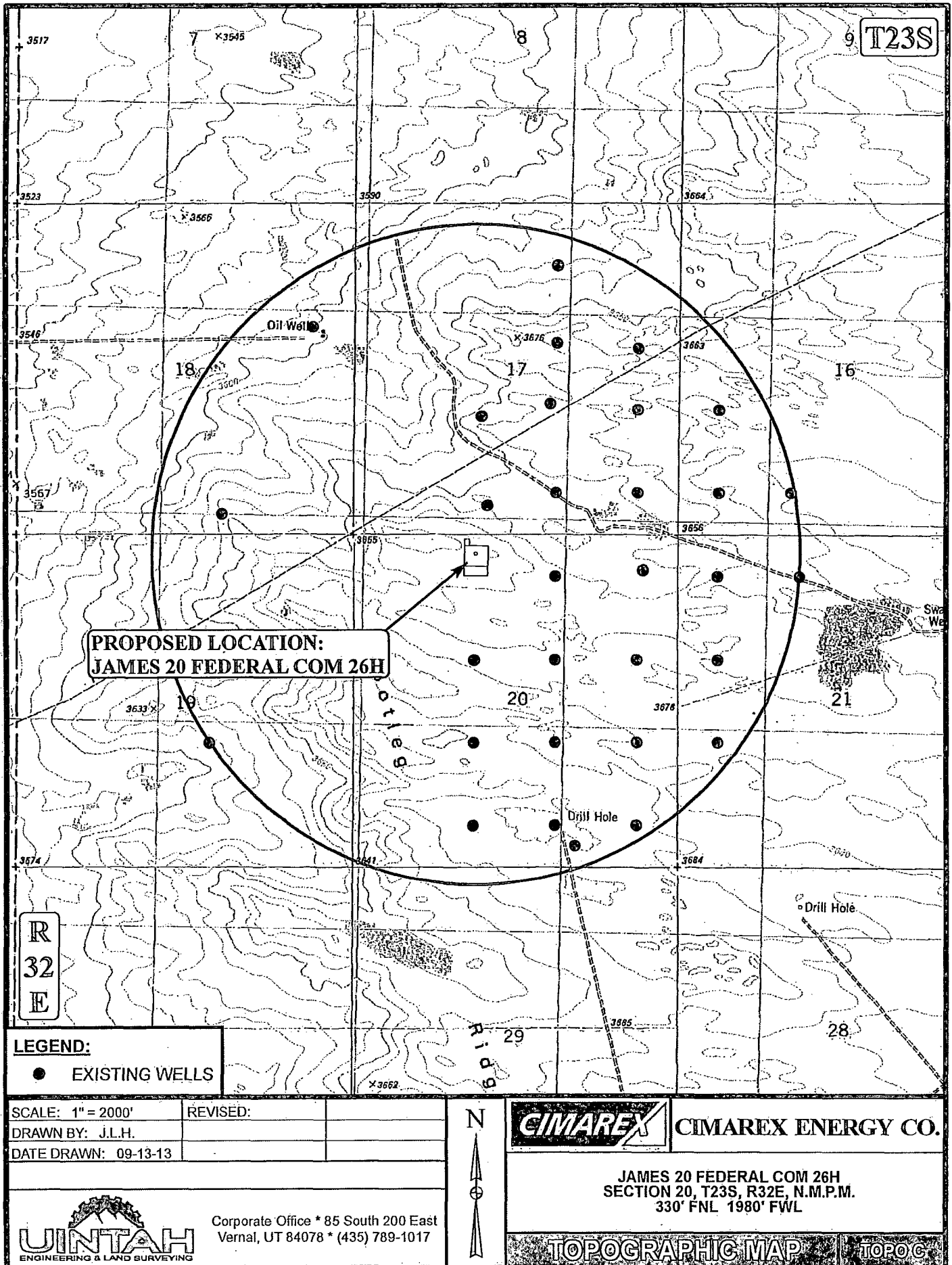
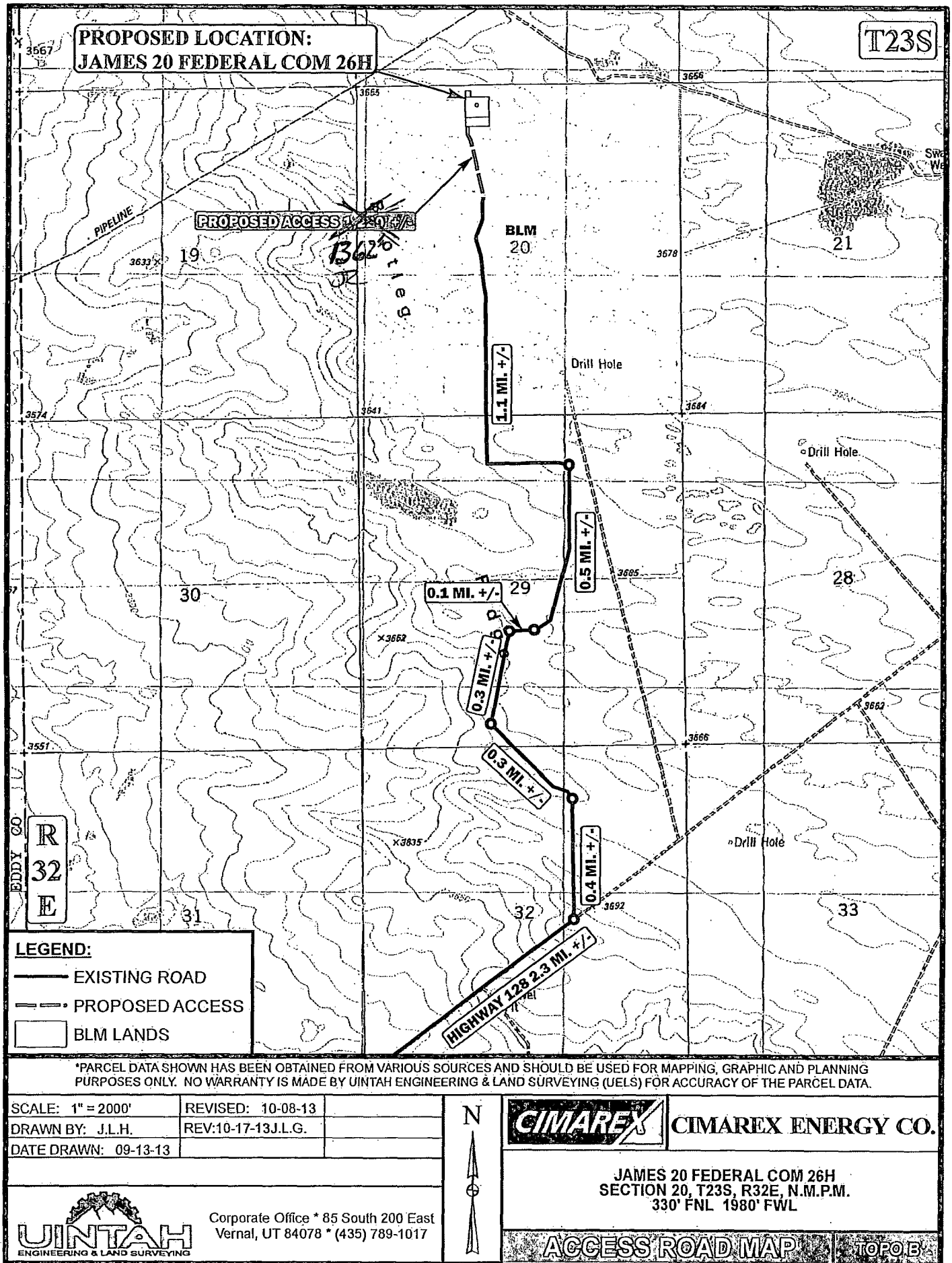
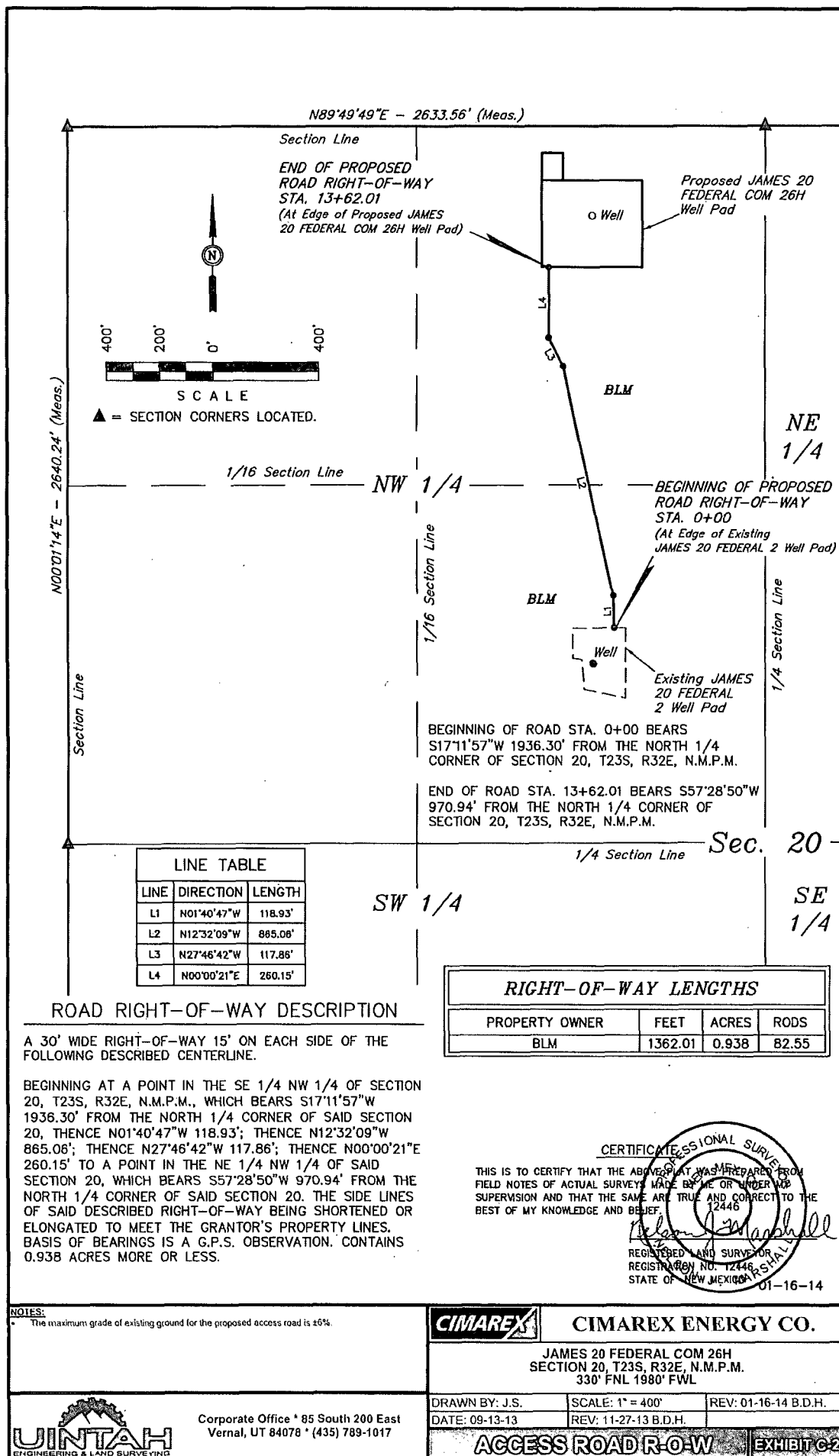
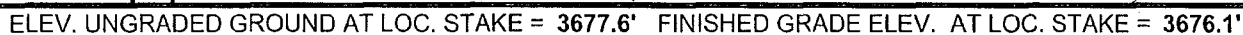

Exhibit C







NOTES:

- Flare pit is to be located a min. of 100' from the well head.
- Underground utilities shown on this sheet are for visualization purposes only, actual locations to be determined prior to construction.



JAMES 20 FEDERAL COM 26H
SECTION 20, T23S, R32E, N.M.P.M.
330' FNL 1980' FWL

REV: 01-16-14 B.D.H.

REV: 11-27-13 B.D.H.

LOCATION LAYOUT

EXHIBIT D



**Corporate Office * 85 South 200 East
Vernal, UT 84078 * (435) 789-1017**

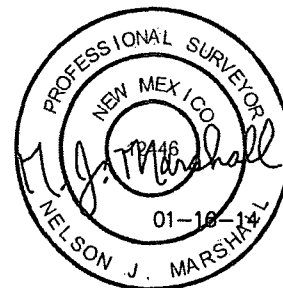
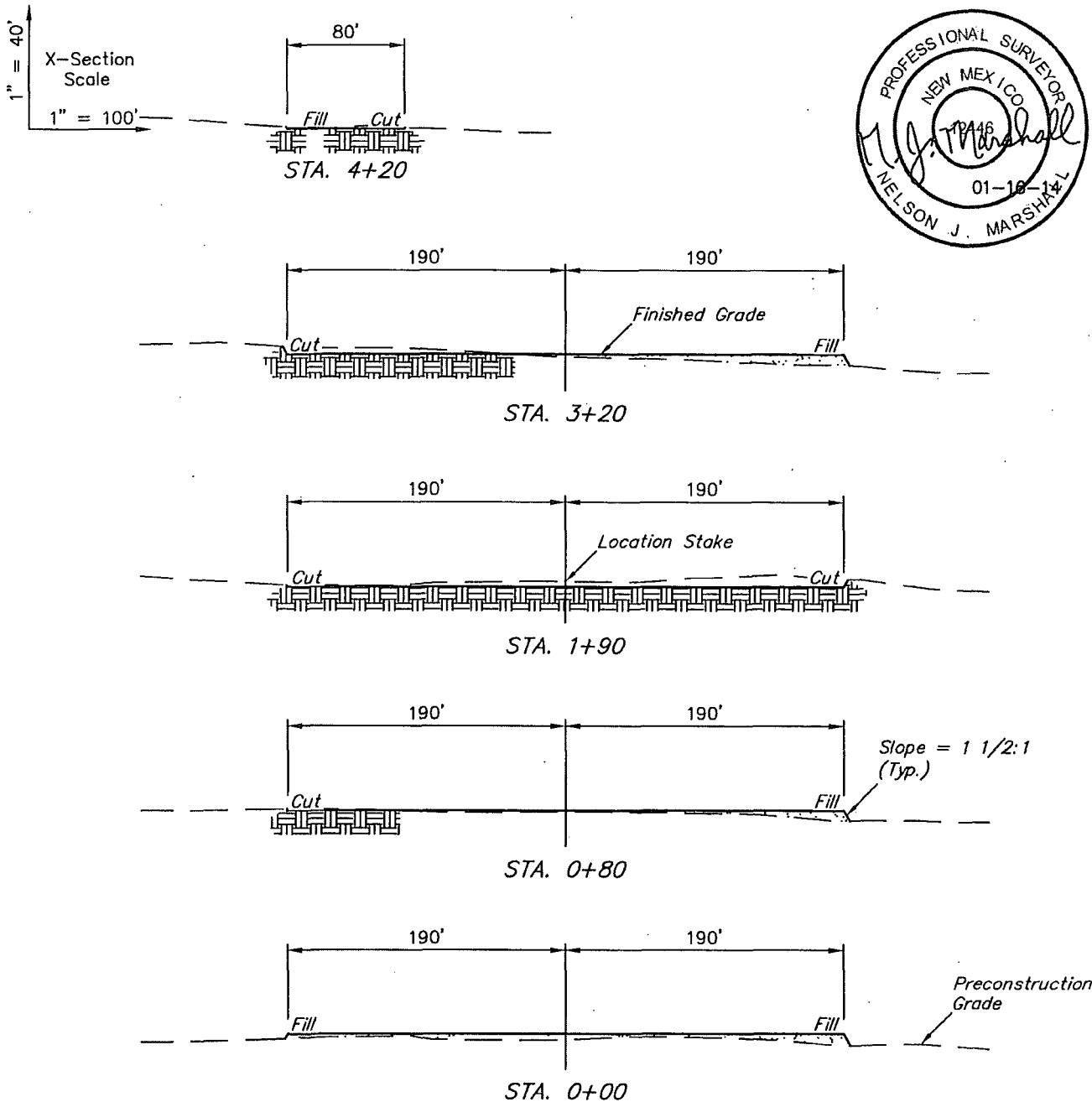

APPROXIMATE EARTHWORK QUANTITIES		APPROXIMATE SURFACE DISTURBANCE AREAS		
(3") TOPSOIL STRIPPING	1,230 Cu. Yds.		DISTANCE	ACRES
REMAINING LOCATION	2,320 Cu. Yds.	WELL SITE DISTURBANCE	NA	±3.251
TOTAL CUT	3,550 Cu. Yds.	ACCESS ROAD DISTURBANCE	±1362.01'	±0.938
FILL	2,320 Cu. Yds.			
EXCESS MATERIAL	1,230 Cu. Yds.			
TOPSOIL	1,230 Cu. Yds.			
EXCESS UNBALANCE (After Interim Rehabilitation)	0 Cu. Yds.	TOTAL DISTURBANCE	±1362.01'	±4.189

NOTES:

- Fill quantity includes 5% for compaction.
- Topsoil should not be stripped below finished grade on substructure area.



CIMAREX ENERGY CO.

JAMES 20 FEDERAL COM 26H
SECTION 20, T23S, R32E, N.M.P.M.
330' FNL 1980' FWL

DRAWN BY: J.S. SCALE: AS SHOWN REV: 01-16-14 B.D.H.
DATE: 09-13-13 REVISED: 07-13 B.D.H.



Corporate Office * 85 South 200 East
Vernal, UT 84078 * (435) 789-1017

TYPICAL CROSS SECTIONS

EXHIBIT D

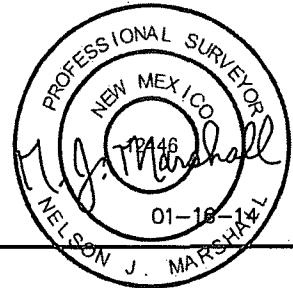
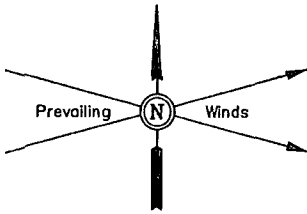

SECTION 17

SECTION 20

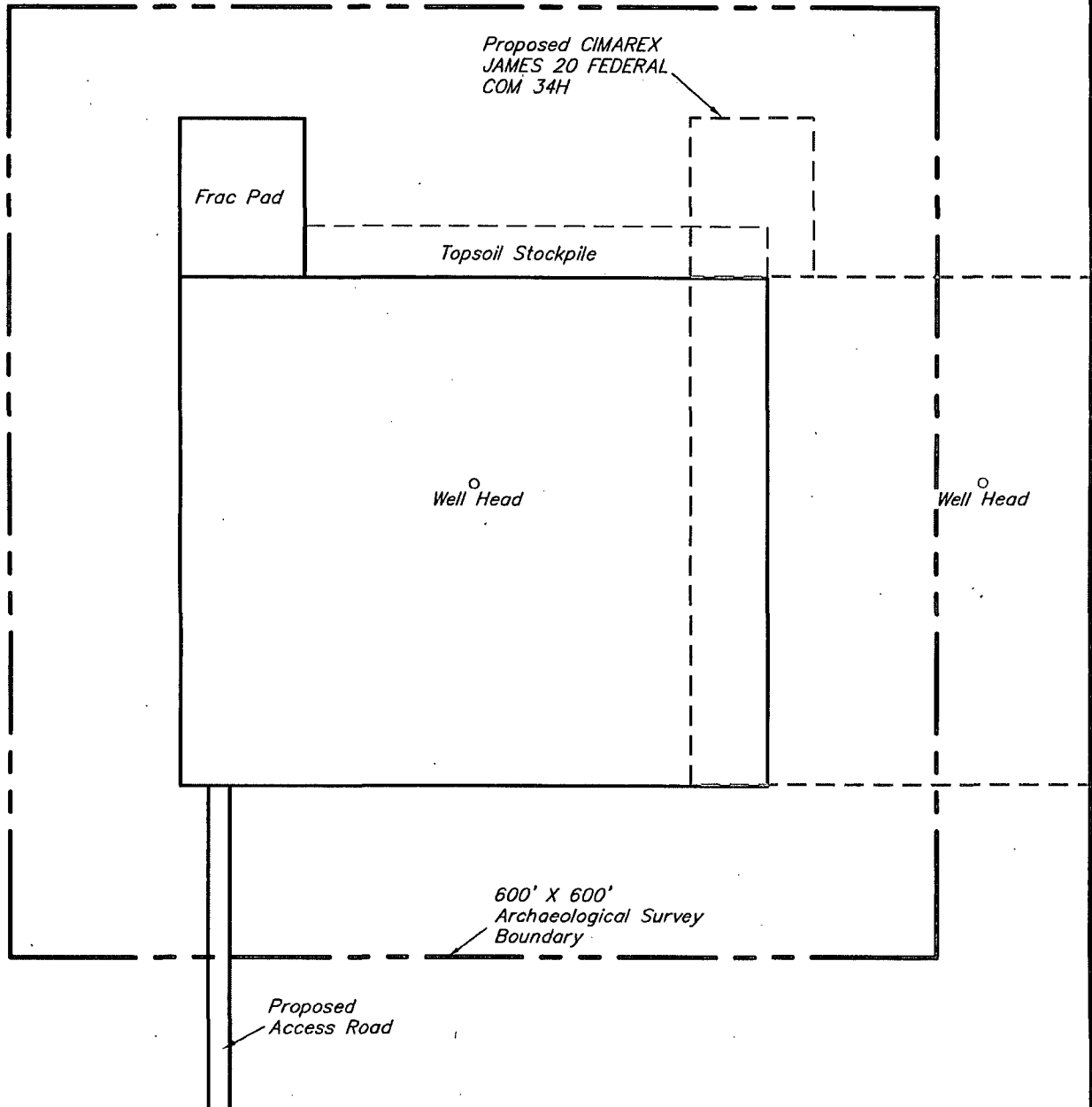

NOTES:



CIMAREX ENERGY CO.

JAMES 20 FEDERAL COM 26H
SECTION 20, T23S, R32E, N.M.P.M.
330' FNL 1980' FWL

DRAWN BY: J.S.	SCALE: 1" = 100'	REV: 01-16-14 B.D.H.
DATE: 09-13-13	REV: 11-27-13 B.D.H.	

**ARCHAEOLOGICAL SURVEY
BOUNDARY**

EXHIBIT D



Corporate Office * 85 South 200 East
Vernal, UT 84078 * (435) 789-1017