

Submit 1 Copy To Appropriate District Office  
District I - (575) 393-6161  
1625 N. French Dr., Hobbs, NM 88240  
District II - (575) 748-1283  
811 S. First St., Artesia, NM 88210  
District III - (505) 334-6178  
1000 Rio Brazos Rd., Aztec, NM 87410  
District IV - (505) 476-3460  
1220 S. St. Francis Dr., Santa Fe, NM 87505

State of New Mexico  
Energy, Minerals and Natural Resources

Form C-103  
Revised July 18, 2013

OIL CONSERVATION DIVISION  
1220 South St. Francis Dr.  
Santa Fe, NM 87505  
**HOBBS OCD**

WELL API NO. <b>30-004-120477</b>
5. Indicate Type of Lease STATE <input type="checkbox"/> FEE <input type="checkbox"/> <b>Federal</b>
6. State Oil & Gas Lease No.
7. Lease Name or Unit Agreement Name <b>Tomahawk Cone Fed</b>
8. Well Number <b>8</b>
9. OGRID Number
10. Pool name or Wildcat <b>Cone Federal</b>

SUNDRY NOTICES AND REPORTS ON WELLS  
(DO NOT USE THIS FORM FOR PROPOSALS TO DRILL OR TO DEEPEN OR DIFFERENT RESERVOIR USE "APPLICATION FOR PERMIT" (FORM C-101) FOR SUCH PROPOSALS.)  
NOV 06 2014

1. Type of Well: Oil Well <input checked="" type="checkbox"/> Gas Well <input checked="" type="checkbox"/> Other <input type="checkbox"/>	<b>RECEIVED</b>
2. Name of Operator <b>Caro Petroleum of New Mexico</b>	
3. Address of Operator <b>923 S. Detroit Tulsa, OK 74120</b>	
4. Well Location Unit Letter <b>P</b> <b>660</b> feet from the <b>S</b> line and <b>660</b> feet from the <b>E</b> line Section <b>31</b> Township <b>7S</b> Range <b>32E</b> NMPM County <b>Roosevelt</b>	
11. Elevation (Show whether DR, RKB, RT, GR, etc.)	

12. Check Appropriate Box to Indicate Nature of Notice, Report or Other Data

NOTICE OF INTENTION TO:  
PERFORM REMEDIAL WORK ☐ PLUG AND ABANDON ☐  
TEMPORARILY ABANDON ☐ CHANGE PLANS ☐  
PULL OR ALTER CASING ☐ MULTIPLE COMPL ☐  
DOWNHOLE COMMINGLE ☐  
CLOSED-LOOP SYSTEM ☐  
OTHER: ☐

SUBSEQUENT REPORT OF:  
REMEDIAL WORK ☐ ALTERING CASING ☐  
COMMENCE DRILLING OPNS. ☐ P AND A ☐  
CASING/CEMENT JOB ☐  
OTHER: **MT** ☒

13. Describe proposed or completed operations. (Clearly state all pertinent details, and give pertinent dates, including estimated date of starting any proposed work). SEE RULE 19.15.7.14 NMAC. For Multiple Completions: Attach wellbore diagram of proposed completion or recompletion.

**Pressured up to # 400 for 32 minutes**  
**Starting Pressure # 400 Ending Pressure # 420**

Spud Date:

Rig Release Date:

I hereby certify that the information above is true and complete to the best of my knowledge and belief.

SIGNATURE

**Robert McKenzie**

TITLE

**SR. Field Operations mgr.**

DATE

**9/3/14**

Type or print name

**Robert McKenzie**

E-mail address:

**robert.mckenzie@nbt.com**

PHONE:

**432-425-3155**

For State Use Only

APPROVED BY:

**Bill Semanaka**

TITLE

**Staff Manager**

DATE

**11/7/2014**

Conditions of Approval (if any):

**FOR RECORD ONLY**

**NOV 12 2014**

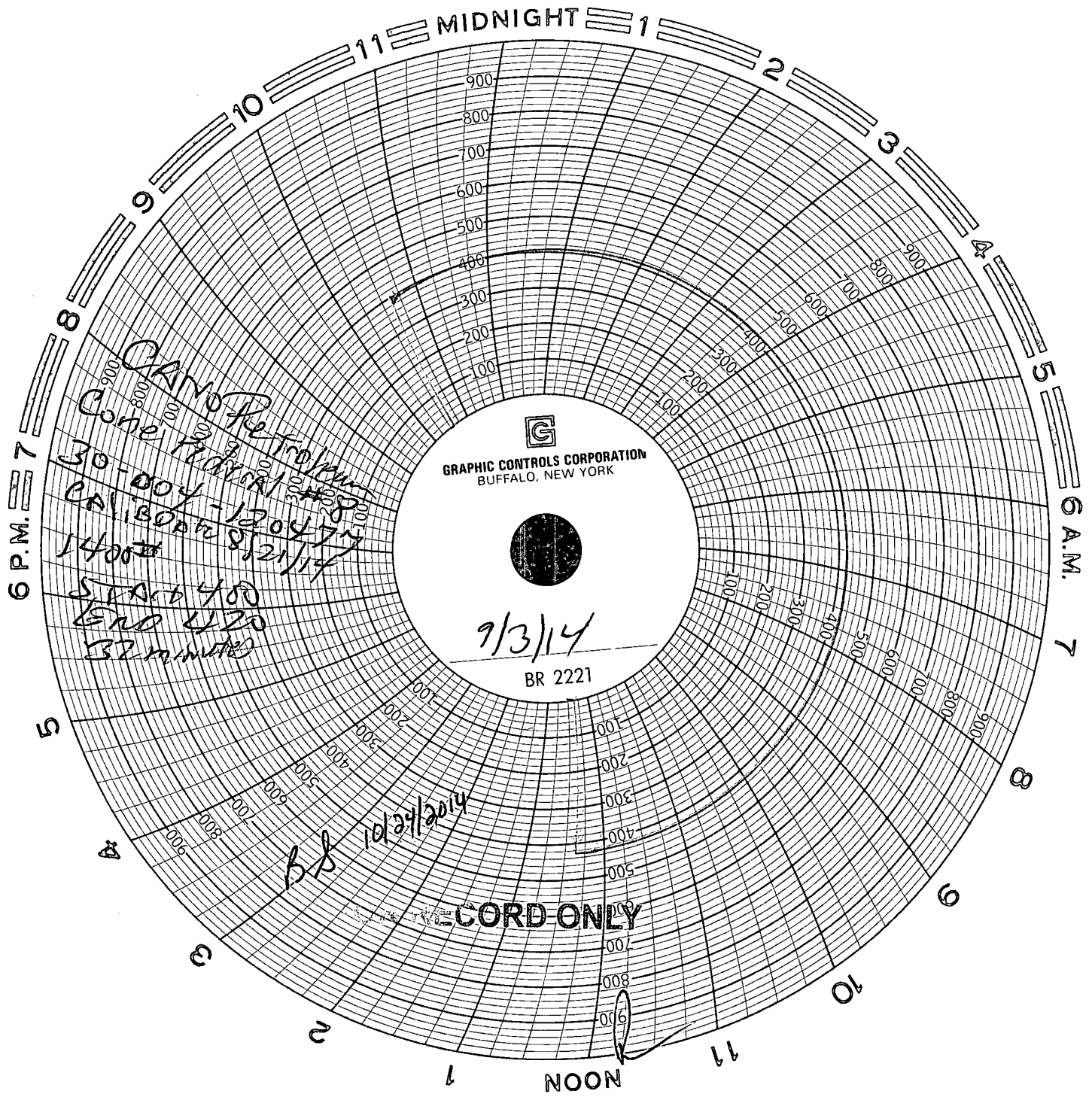

GRAPHIC CONTROLS CORPORATION  
BUFFALO, NEW YORK

9/3/14

BR 2221

10/24/2014

B.B.

RECORD ONLY

CRINO Petro  
Cone Petro  
30-004-120474  
CALIBOR 8/21/14  
1400

START 4:00  
END 4:20  
32 minutes