

HOBBS OCD

Submit to: Appropriate District
 District I - (575) 393-6161
 4025 N. French Rd., Hobbs, NM 88240
 District II - (505) 748-1283
 811 S. 1st St., Artesia, NM 88210
 District III - (505) 334-6178
 1000 Rio Brazos Rd., Aztec, NM 87410
 District IV - (505) 476-3460
 1220 S. St. Francis Dr., Santa Fe, NM
 87505

State of New Mexico
 Energy, Minerals and Natural Resources

Form C-103
 Revised July 18, 2013

OIL CONSERVATION DIVISION
 1220 South St. Francis Dr.
 Santa Fe, NM 87505

SUNDRY NOTICES AND REPORTS ON WELLS (DO NOT USE THIS FORM FOR PROPOSALS TO DRILL OR TO DEEPEN OR PLUG BACK TO A DIFFERENT RESERVOIR. USE "APPLICATION FOR PERMIT" (FORM C-101) FOR SUCH PROPOSALS.)		WELL API NO. 30-025-29711 ✓
1. Type of Well: Oil Well <input type="checkbox"/> Gas Well <input checked="" type="checkbox"/> Other SWD		5. Indicate Type of Lease STATE <input checked="" type="checkbox"/> FEE <input type="checkbox"/>
2. Name of Operator COBALT OPERATING, LLC		6. State Oil & Gas Lease No. EO-8563-0004
3. Address of Operator 3001 NORTH BIG SPRING, SUITE 207, MIDLAND, TX 79705		7. Lease Name or Unit Agreement Name CONSOLIDATED STATE ✓
4. Well Location Unit Letter <u>C</u> : <u>660</u> feet from the <u>NORTH</u> line and <u>2128</u> feet from the <u>WEST</u> line Section <u>9</u> Township <u>17S</u> Range <u>37E</u> NMPM LEA County		8. Well Number <u>3</u> ✓
11. Elevation (Show whether DR, RKB, RT, GR, etc.) 3,778 GL		9. OGRID Number 286255
		10. Pool name or Wildcat <u>SWD: (96101)</u> <u>STRAWN</u> <u>Devonian</u>

12. Check Appropriate Box to Indicate Nature of Notice, Report or Other Data

NOTICE OF INTENTION TO:		SUBSEQUENT REPORT OF:	
PERFORM REMEDIAL WORK <input type="checkbox"/>	PLUG AND ABANDON <input type="checkbox"/>	REMEDIAL WORK <input checked="" type="checkbox"/>	ALTERING CASING <input type="checkbox"/>
TEMPORARILY ABANDON <input type="checkbox"/>	CHANGE PLANS <input type="checkbox"/>	COMMENCE DRILLING OPNS <input type="checkbox"/>	P AND A <input type="checkbox"/>
PULL OR ALTER CASING <input type="checkbox"/>	MULTIPLE COMPL <input type="checkbox"/>	CASING/CEMENT JOB <input type="checkbox"/>	
DOWNHOLE COMMINGLE <input type="checkbox"/>			
CLOSED-LOOP SYSTEM <input type="checkbox"/>			
OTHER: <input type="checkbox"/>		OTHER: <input type="checkbox"/>	

13. Describe proposed or completed operations. (Clearly state all pertinent details, and give pertinent dates, including estimated date of starting any proposed work). SEE RULE 19.15.7.14 NMAC. For Multiple Completions: Attach wellbore diagram of proposed completion or recompletion.

Ran 4" flush joint liner (4"OD, 11#/ft 0.262" thickness API P110 USS-Liberty JJM ID 3.475" pipe, ID 3.390" connection with an API drift of 3.351" in connection. Ran CBL log. Found good bond across liner and San Andres squeeze holes. Found top of cement at 4740'. Ran in hole with Weatherford Arrowset 1-X packer, on-off tool, 1700 feet of 2-3/8" IPC tubing on bottom and 10,520' of 2 7/8" IPC tubing on top. Set packer at 12,220'. Closed BOP and tested annular space to 500 psi held good for 30 minutes. Notified OCD of MIT test planned for 1pm tomorrow. Pumped 270 bbls of packer fluid down backside. Conducted MIT at 1pm. The OCD did not witness the test. Emailed chart to Sylvia Dickey with OCD. Final Report.

Spud Date:

03/28/2014

Rig Release Date:

04/17/2014

I hereby certify that the information above is true and complete to the best of my knowledge and belief.

SIGNATURE

JoAnn Tercero

TITLE Regulatory Analyst

DATE 10/16/2014

Type or print name JoAnn Tercero

E-mail address: joann@cobaltoperating.com

PHONE: 432-683-8030

For State Use Only

APPROVED BY:

[Signature]

TITLE

Petroleum Engineer

DATE

NOV 14 2014

E-PERMITTING -- New Well

Comm ?&A TA

Loc Chng

ReComp an Add New Well

Cancel Well Create Pool

Zone Permanently Plugged (ZPP)

Shipp Strawn

NOV 14 2014

4

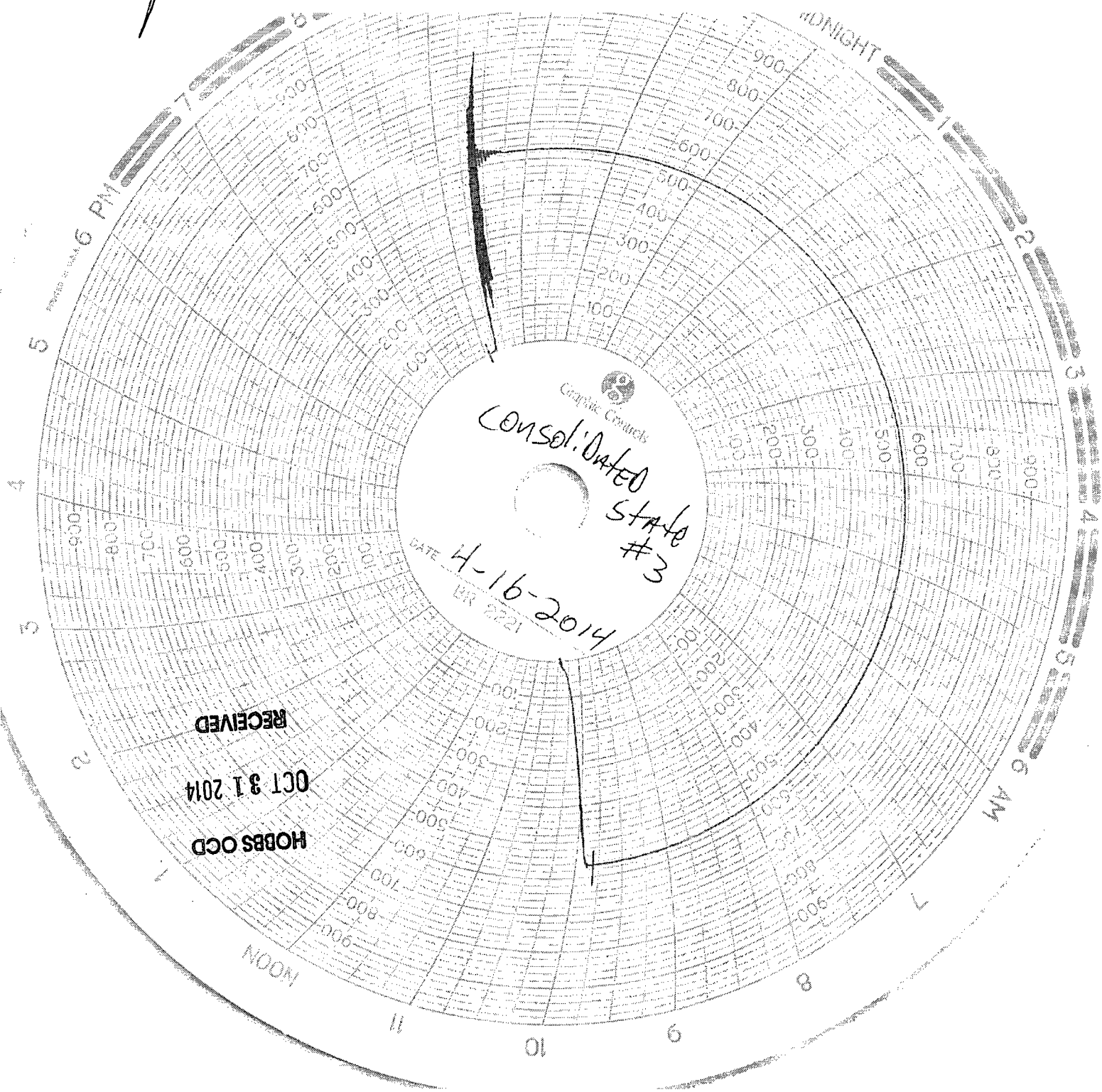

DE 1A

Sierra

Trucking

Hobbs, NM

4-16-2014

[Signature]

BRUNDO MATA

Truck # 4

Weatherford completion Tools
testman Justin Bury 4-16-14

Cobalt operations

[Signature] 4-16-14

Consolidated State #3

T17S R37E Sec. 9
660' FNL & 2128' FWL
Lea County NM

