

Submit 1 Copy To Appropriate District Office  
District I - (575) 393-6161  
1625 N. French Dr., Hobbs, NM 88240  
District II - (575) 748-1283  
811 S. First St., Artesia, NM 88210  
District III - (505) 334-6178  
1000 Rio Brazos Rd., Aztec, NM 87410  
District IV - (505) 476-3460  
1220 S. St. Francis Dr., Santa Fe, NM 87505

State of New Mexico  
Energy, Minerals and Natural Resources

Form C-103  
Revised July 18, 2013

OIL CONSERVATION DIVISION  
1220 South St. Francis Dr.  
Santa Fe, NM 87505

<b>SUNDRY NOTICES AND REPORTS ON WELLS</b> (DO NOT USE THIS FORM FOR PROPOSALS TO DRILL OR TO DEEPEN OR PLUG BACK TO A DIFFERENT RESERVOIR. USE "APPLICATION FOR PERMIT" (FORM C-101) FOR PROPOSALS.)		WELL API NO. 30-025-29734
1. Type of Well: Oil Well <input checked="" type="checkbox"/> Gas Well <input type="checkbox"/> Other <input type="checkbox"/>		5. Indicate Type of Lease STATE <input type="checkbox"/> FEE <input checked="" type="checkbox"/>
2. Name of Operator CHEVRON U.S.A. INC.		6. State Oil & Gas Lease No.
3. Address of Operator 15 SMITH ROAD, MIDLAND, TEXAS 79705		7. Lease Name or Unit Agreement Name M.B. WEIR "B"
4. Well Location Unit Letter: M 990 feet from the SOUTH line and 330 feet from the WEST line Section 12 Township 20S Range 37E NMPM County EDDY		8. Well Number 12
11. Elevation (Show whether DR, RKB, RT, GR, etc.)		9. OGRID Number 4323
		10. Pool name or Wildcat BLINEBRY/DRINKARD

12. Check Appropriate Box to Indicate Nature of Notice, Report or Other Data

NOTICE OF INTENTION TO:

PERFORM REMEDIAL WORK ☐ PLUG AND ABANDON ☐  
TEMPORARILY ABANDON ☐ CHANGE PLANS ☐  
PULL OR ALTER CASING ☐ MULTIPLE COMPL ☐  
DOWNHOLE COMMINGLE ☐  
CLOSED-LOOP SYSTEM ☐  
OTHER: ☒ INTENT TO TEMPORARILY ABANDON

SUBSEQUENT REPORT OF:

REMEDIAL WORK ☐ ALTERING CASING ☐  
COMMENCE DRILLING OPNS. ☐ P AND A ☐  
CASING/CEMENT JOB ☐

OTHER:

Conditions of Approval  
ON WELLBORE DIAGRAM

13. Describe proposed or completed operations. (Clearly state all pertinent details, and give pertinent dates, including estimated date of starting any proposed work). SEE RULE 19.15.7.14 NMAC. For Multiple Completions: Attach wellbore diagram of proposed completion or recompletion.

CHEVRON INTENDS TO TEMPORARILY ABANDON THE SUBJECT WELL.

MIRU. PULL PUMP OUT OF HOLE. PULL ROD & LAY DOWN. PULL TBG OUT OF HOLE.  
RUN GAUGE RING TO 5700'. RUN AND SET CIBP @ 5685, DUMP 35' CMT ON TOP OF CIBP. (HOLE IN CSG)  
SEARCH FOR CSG LEAK. FOUND HOLES FR 5370-5685. POH W/PKR, PU RBP. TIH W/TBG. SET RBP @ 5368. PRE-  
TEST TO 500#. NO LEAKS, DISPL W/PKR FLUID, 130 BBLs. SPOT 2 SX SAND. LD TBG.  
ND BOP. LOAD TEST & CHART. RIG DOWN.

PLEASE FIND ATTACHED, THE INTENDED PROCEDURE & WELLBORE DIAGRAM.

DURING THIS PROCEDURE WE PLAN TO USE THE CLOSED LOOP SYSTEM WITH A STEEL TANK & HAUL TO THE  
REQUIRED DISPOSAL, PER THE OCD RULE 19.15.17.

(PER CONVERSATION BETWEEN MARK WHITAKER & BOBBY HILL

Condition of Approval: notify

OCD Hobbs office 24 hours

prior of running MIT Test & Chart

Spud Date:

Rig Release Date:

I hereby certify that the information above is true and complete to the best of my knowledge and belief.

SIGNATURE

*Denise Pinkerton*

TITLE REGULATORY SPECIALIST

DATE 11/14/2014

Type or print name: DENISE PINKERTON

E-mail address: [leakejd@chevron.com](mailto:leakejd@chevron.com)

PHONE: 432-687-7375

For State Use Only

APPROVED BY:

*Maelys Brown*

TITLE

*Dist. Supervisor*

DATE

*11/17/2014*

NOV 18 2014

## Chevron U.S.A. Inc. Wellbore Diagram : WEIRMBB12DDHC

<b>Lease:</b> OEU EUNICE FMT		<b>Well No.:</b> WEIRMB B 12 D PARENT FOR DHC		<b>Field:</b> MONUMENT	
<b>Location:</b> 990FSL330FWL		<b>Sec.:</b> N/A		<b>Blk:</b>	<b>Survey:</b> N/A
<b>County:</b> Lea	<b>St.:</b> New Mexico	<b>Refno:</b> IF7235		<b>API:</b> 3002529734	<b>Cost Center:</b> UCU936900
<b>Section:</b> E037		<b>Township:</b> 12			<b>Range:</b> S020
<b>Current Status:</b> ACTIVE				<b>Dead Man Anchors Test Date:</b> 09/18/2006	
<b>Directions:</b>					

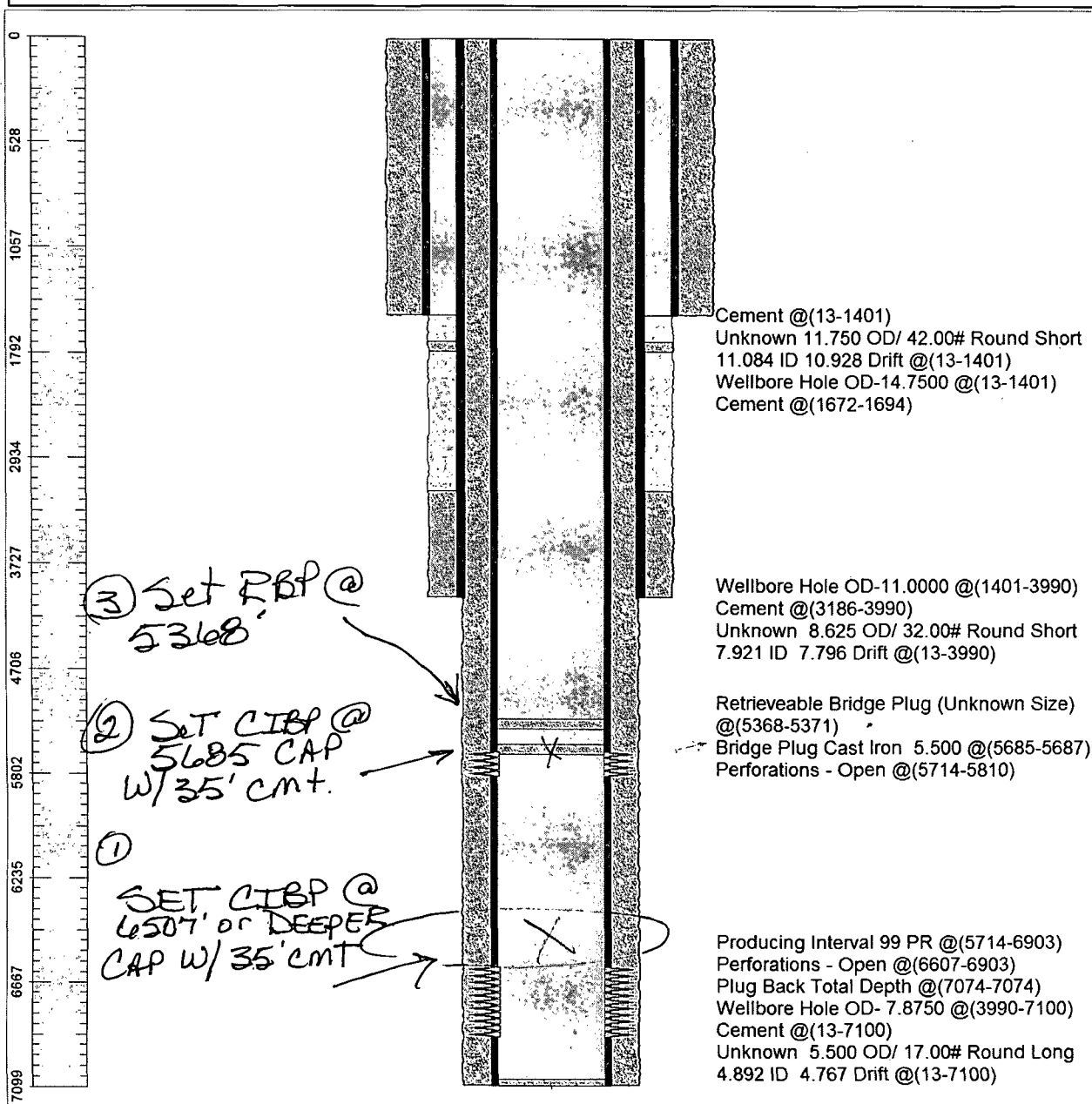

<b>Ground Elevation (MSL):</b> 3560.00	<b>Spud Date:</b> 08/20/1986	<b>Compl. Date:</b> 07/20/1997
<b>Well Depth Datum:</b> Kelly Bushing	<b>Elevation (MSL):</b> 3573.00	<b>Correction Factor:</b> 13.00
<b>Last Updated by:</b> kswa	<b>Date:</b> 11/10/2014	