

UNITED STATES  
DEPARTMENT OF THE INTERIOR  
BUREAU OF LAND MANAGEMENT

OCD Hobbs

FORM APPROVED  
OMB NO. 1004-0135  
Expires: July 31, 2010

**SUNDRY NOTICES AND REPORTS ON WELLS**  
*Do not use this form for proposals to drill or to re-enter an abandoned well. Use form 3160-3 (APD) for such proposals.*

**SUBMIT IN TRIPLICATE - Other instructions on reverse side.**

1. Type of Well <input checked="" type="checkbox"/> Oil Well <input type="checkbox"/> Gas Well <input type="checkbox"/> Other		5. Lease Serial No. NMNM107392
2. Name of Operator COG OPERATING LLC Contact: MAYTE X REYES E-Mail: mreyes1@concho.com		6. If Indian, Allottee or Tribe Name
3a. Address 2208 WEST MAIN STREET ARTESIA, NM 88210	3b. Phone No. (include area code) Ph: 575-748-6945	7. If Unit or CA/Agreement, Name and/or No.
4. Location of Well (Footage, Sec., T., R., M., or Survey Description) Sec 6 T20S R32E NENW 330FNL 2020FWL		8. Well Name and No. NIGHTCAP 6 FEDERAL 3H
		9. API Well No. 30-025-41589
		10. Field and Pool, or Exploratory LUSK; BONE SPRING, SOUTH
		11. County or Parish, and State LEA COUNTY, NM

**12. CHECK APPROPRIATE BOX(ES) TO INDICATE NATURE OF NOTICE, REPORT, OR OTHER DATA**

TYPE OF SUBMISSION	TYPE OF ACTION			
<input checked="" type="checkbox"/> Notice of Intent	<input type="checkbox"/> Acidize	<input type="checkbox"/> Deepen	<input type="checkbox"/> Production (Start/Resume)	<input type="checkbox"/> Water Shut-Off
<input type="checkbox"/> Subsequent Report	<input type="checkbox"/> Alter Casing	<input type="checkbox"/> Fracture Treat	<input type="checkbox"/> Reclamation	<input type="checkbox"/> Well Integrity
<input type="checkbox"/> Final Abandonment Notice	<input type="checkbox"/> Casing Repair	<input type="checkbox"/> New Construction	<input type="checkbox"/> Recomplete	<input checked="" type="checkbox"/> Other
	<input type="checkbox"/> Change Plans	<input type="checkbox"/> Plug and Abandon	<input type="checkbox"/> Temporarily Abandon	
	<input type="checkbox"/> Convert to Injection	<input type="checkbox"/> Plug Back	<input type="checkbox"/> Water Disposal	

13. Describe Proposed or Completed Operation (clearly state all pertinent details, including estimated starting date of any proposed work and approximate duration thereof. If the proposal is to deepen directionally or recompleat horizontally, give subsurface locations and measured and true vertical depths of all pertinent markers and zones. Attach the Bond under which the work will be performed or provide the Bond No. on file with BLM/BIA. Required subsequent reports shall be filed within 30 days following completion of the involved operations. If the operation results in a multiple completion or recompleat in a new interval, a Form 3160-4 shall be filed once testing has been completed. Final Abandonment Notices shall be filed only after all requirements, including reclamation, have been completed, and the operator has determined that the site is ready for final inspection.)

COG Operating LLC, respectfully requests approval to expand the well pad to the original approved APD to 330' x 330'.

See attached 600' x 600' plat.

Surface: Previously approved COAs applies. India 11/5/14

14. I hereby certify that the foregoing is true and correct. <b>Electronic Submission #265281 verified by the BLM Well Information System For COG OPERATING LLC, sent to the Hobbs</b>	
Name (Printed/Typed) MAYTE X REYES	Title REGULATORY ANALYST
Signature (Electronic Submission)	Date 09/23/2014

**THIS SPACE FOR FEDERAL OR STATE OFFICE USE**

Approved By <i>Code 11-14</i>	Title <i>MD S</i>	Date <i>11/05/14</i>
Conditions of approval, if any, are attached. Approval of this notice does not warrant or certify that the applicant holds legal or equitable title to those rights in the subject lease which would entitle the applicant to conduct operations thereon.		Office <i>CFO</i>

Title 18 U.S.C. Section 1001 and Title 43 U.S.C. Section 1212, make it a crime for any person knowingly and willfully to make to any department or agency of the United States any false, fictitious or fraudulent statements or representations as to any matter within its jurisdiction.

**\*\* OPERATOR-SUBMITTED \*\* OPERATOR-SUBMITTED \*\* OPERATOR-SUBMITTED \*\***

NOV 18 2014  
AM

SECTION 6, TOWNSHIP 20 SOUTH, RANGE 32 EAST, N.M.P.M.  
LEA COUNTY, STATE OF NEW MEXICO  
SITE MAP

SEC. 31  
SEC. 6

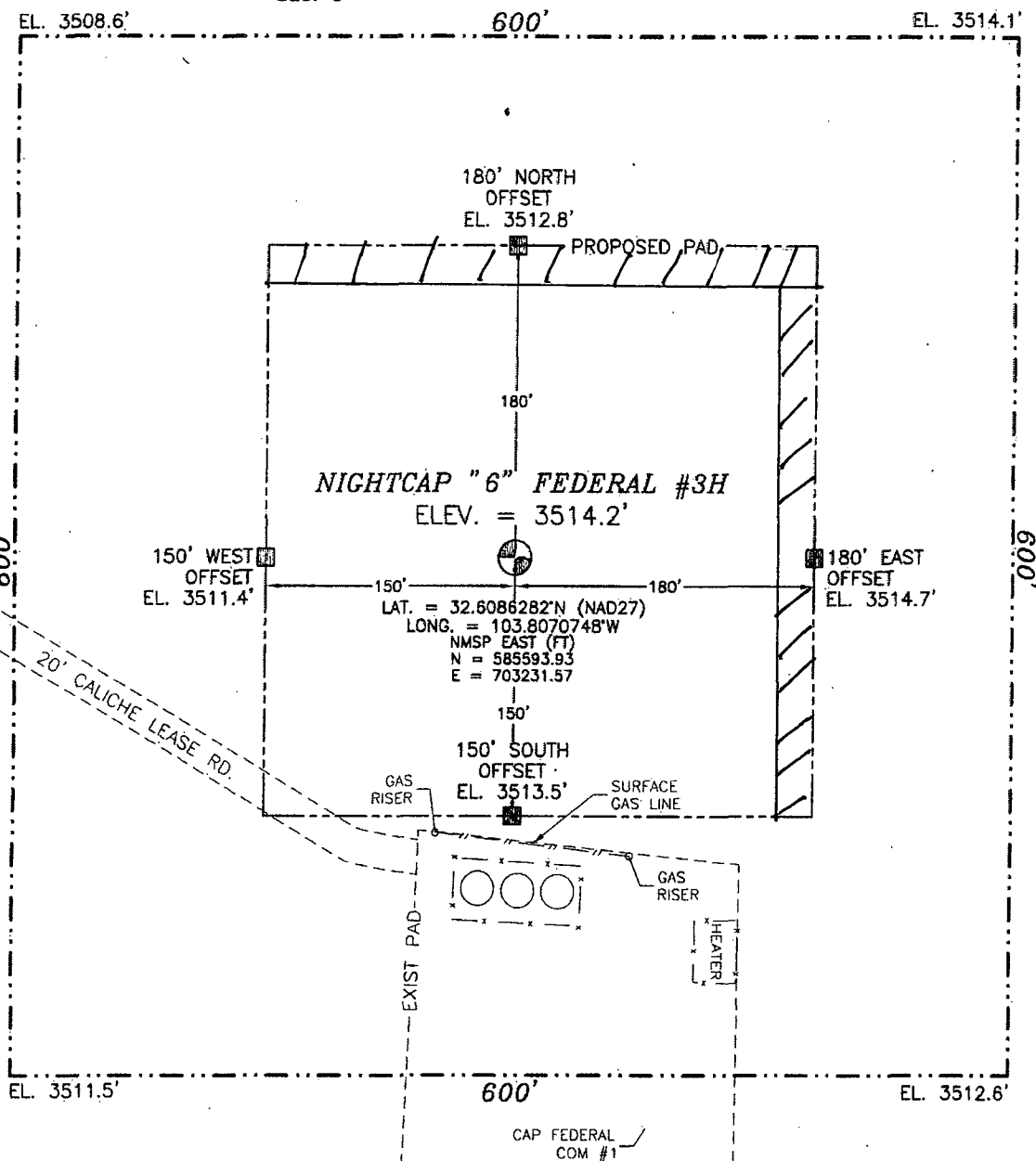

0 10 50 100 200

SCALE 1" = 100'

DIRECTIONS TO LOCATION

FROM THE INTERSECTION OF SR 243 AND CR 126 GO NORTH ON CR 126 3.7 MILES TO CALICHE LEASE ROAD ON THE LEFT LYING NORTH OF POWERLINE GO WEST 1.1 MILES TO CALICHE LEASE ROAD ON THE LEFT GO SOUTH 0.55 MILES ROAD BENDS SOUTHEAST LEFT GO SOUTHEAST 0.82 MILES TO SOUTHWEST CORNER OF WELL PAD.

COG OPERATING, LLC

NIGHTCAP "6" FEDERAL #3H

LOCATED 330 FT. FROM THE NORTH LINE  
AND 2020 FT. FROM THE WEST LINE OF  
SECTION 6, TOWNSHIP 20 SOUTH,  
RANGE 32 EAST, N.M.P.M.  
LEA COUNTY, STATE OF NEW MEXICO

SEPTEMBER 19, 2014

SURVEY NO. 552C

MADRON SURVEYING, INC.

301 SOUTH CANAL  
(575) 706-9672

CARLSBAD, NEW MEXICO