

District I
1625 N. French Dr., Hobbs, NM 88240
Phone: (575) 393-6161 Fax: (575) 393-0720
District II
811 S. First St., Artesia, NM 88210
Phone: (575) 748-1283 Fax: (575) 748-9720
District III
1000 Rio Brazos Road, Aztec, NM 87410
Phone: (505) 334-6178 Fax: (505) 334-6170
District IV
1220 S. St. Francis Dr., Santa Fe, NM 87505
Phone: (505) 476-3460 Fax: (505) 476-3462

State of New Mexico
Energy, Minerals & Natural Resources Department
OIL CONSERVATION DIVISION
1220 South St. Francis Dr.
Santa Fe, NM 87505

Form C-102
Revised August 1, 2011
Submit one copy to appropriate
District Office

DEC 03 2014

☐ AMENDED REPORT

RECEIVED

WELL LOCATION AND ACREAGE DEDICATION PLAT

¹ API Number 30-025-42299	² Pool Code 44500	³ Pool Name Maljamar; Yeso west
⁴ Property Code 38653	⁵ Property Name RUBY FEDERAL	⁶ Well Number 61
⁷ OGRID No. 217817	⁸ Operator Name ConocoPhillips Company	⁹ Elevation 4008'

¹⁰ Surface Location

UL or lot no.	Section	Township	Range	Lot Idn	Feet from the	North/South line	Feet from the	East/West line	County
J	17	17 S	32 E		1521	SOUTH	2232	EAST	LEA

¹¹ Bottom Hole Location If Different From Surface

UL or lot no.	Section	Township	Range	Lot Idn	Feet from the	North/South line	Feet from the	East/West line	County
---------------	---------	----------	-------	---------	---------------	------------------	---------------	----------------	--------

¹² Dedicated Acres 40	¹³ Joint or Infill	¹⁴ Consolidation Code	¹⁵ Order No. NSL - Pending
-------------------------------------	-------------------------------	----------------------------------	--

No allowable will be assigned to this completion until all interests have been consolidated or a non-standard unit has been approved by the division.

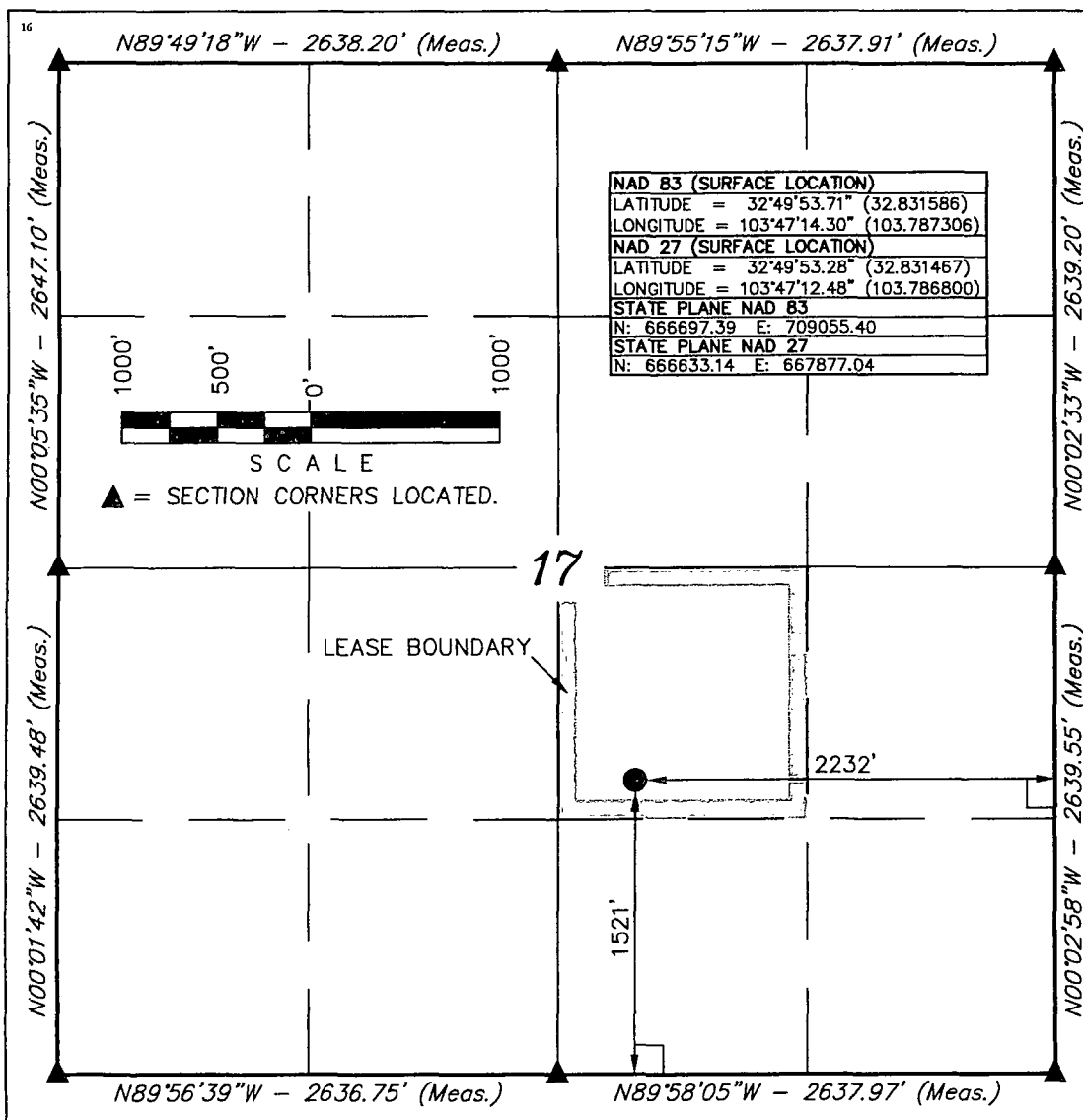

¹⁷ OPERATOR
CERTIFICATION

I hereby certify that the information contained herein is true and complete to the best of my knowledge and belief, and that this organization either owns a working interest or unleased mineral interest in the land including the proposed bottom hole location or has a right to drill this well at this location pursuant to a contract with an owner of such a mineral or working interest, or to a voluntary pooling agreement or a compulsory pooling order heretofore entered by the division.

Susan B. Maunder 3/4/14
Signature Date

Susan B. Maunder
Printed Name

Susan.B.Maunder@conocophillips.com
E-mail Address

¹⁸ SURVEYOR
CERTIFICATION

I hereby certify that the well location shown on this plat was plotted from field notes of actual surveys made by me or under my supervision, and that the same is true and correct to the best of my belief.

August 24, 2013

Date of Survey
Signature and Seal of Professional Surveyor:



Certificate Number:

DEC 04 2014

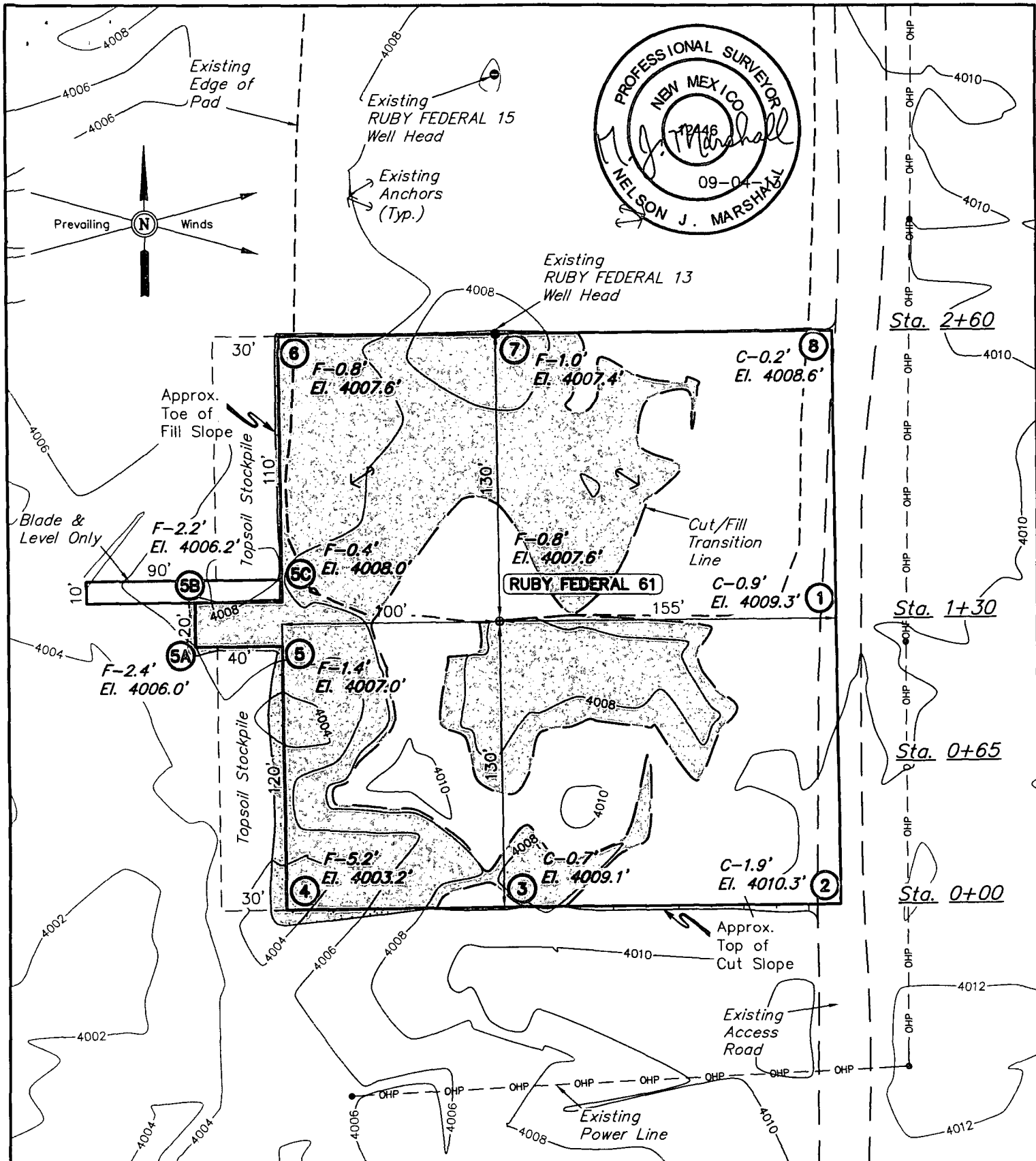

ELEV. UNGRADED GROUND AT LOC. STAKE = 4007.6' FINISHED GRADE ELEV. AT LOC. STAKE = 4008.4'

NOTES:

- Flare pit is to be located a min. of 100' from the well head.
- Additional material to be obtained from approved borrow area.
- Underground utilities shown on this sheet are for visualization purposes only, actual locations to be determined prior to construction.
- Earthwork calculations require a fill of 0.8' @ the location stake. All fill is to be compacted to a minimum of 95% of the maximum dry density obtained by AASHTO method t-99.

ConocoPhillips

ConocoPhillips Company

RUBY FEDERAL 61
SECTION 17, T17S, R32E, N.M.P.M.
1521' FSL 2232' FEL

DRAWN BY: J.W.

SCALE: 1" = 60'

DATE: 09-03-13

REVISED:

LOCATION LAYOUT

FIGURE #1



Corporate Office * 85 South 200 East
Vernal, UT 84078 * (435) 789-1017

1" = 40'
X-Section
Scale
1" = 100'

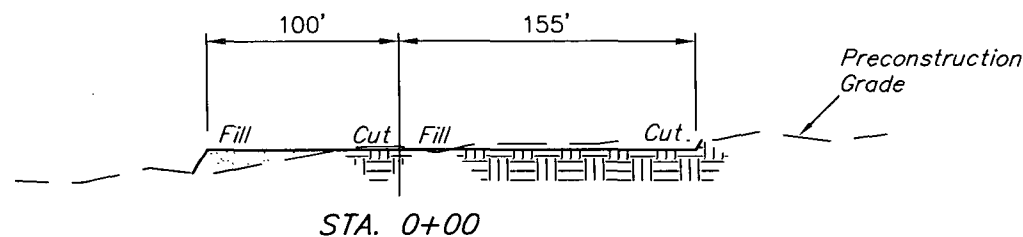
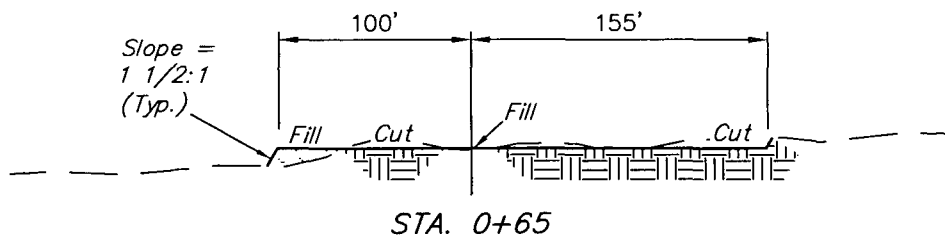
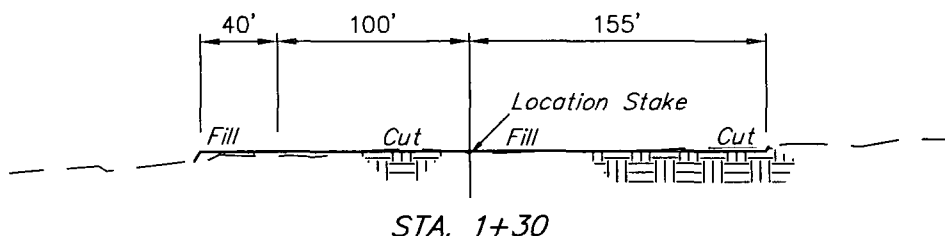
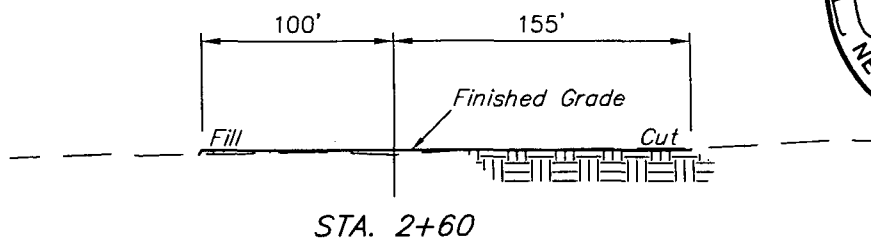

APPROXIMATE EARTHWORK QUANTITIES		APPROXIMATE SURFACE DISTURBANCE AREAS		
(8") TOPSOIL STRIPPING	980 Cu. Yds.		DISTANCE	ACRES
REMAINING LOCATION	250 Cu. Yds.	EXISTING WELL SITE DISTURBANCE	NA	±1.057
TOTAL CUT	1,230 Cu. Yds.	PROPOSED WELL SITE DISTURBANCE	NA	±0.681
FILL	2,430 Cu. Yds.	2' WIDE PIPELINE R-O-W DISTURBANCE	±7337.85'	±0.337
DEFICIT MATERIAL	<1,200> Cu. Yds.	20' WIDE POWER LINE R-O-W DISTURBANCE	±32.33'	±0.015
TOPSOIL	980 Cu. Yds.	TOTAL SURFACE USE AREA		±7370.18' ±2.090
DEFICIT UNBALANCE (After Interim Rehabilitation)	<2,180> Cu. Yds.			

NOTES:

- Fill quantity includes 5% for compaction.
- Calculations based on 8" of topsoil stripping.
- Topsoil stripping is new construction only.

ConocoPhillips

ConocoPhillips Company

RUBY FEDERAL 61
SECTION 17, T17S, R32E, N.M.P.M.
1521' FSL 2232' FEL

DRAWN BY: J.W.

SCALE: AS SHOWN

DATE: 09-03-13

REVISED:



Corporate Office * 85 South 200 East
Vernal, UT 84078 * (435) 789-1017

TYPICAL CROSS SECTIONS

FIGURE #2

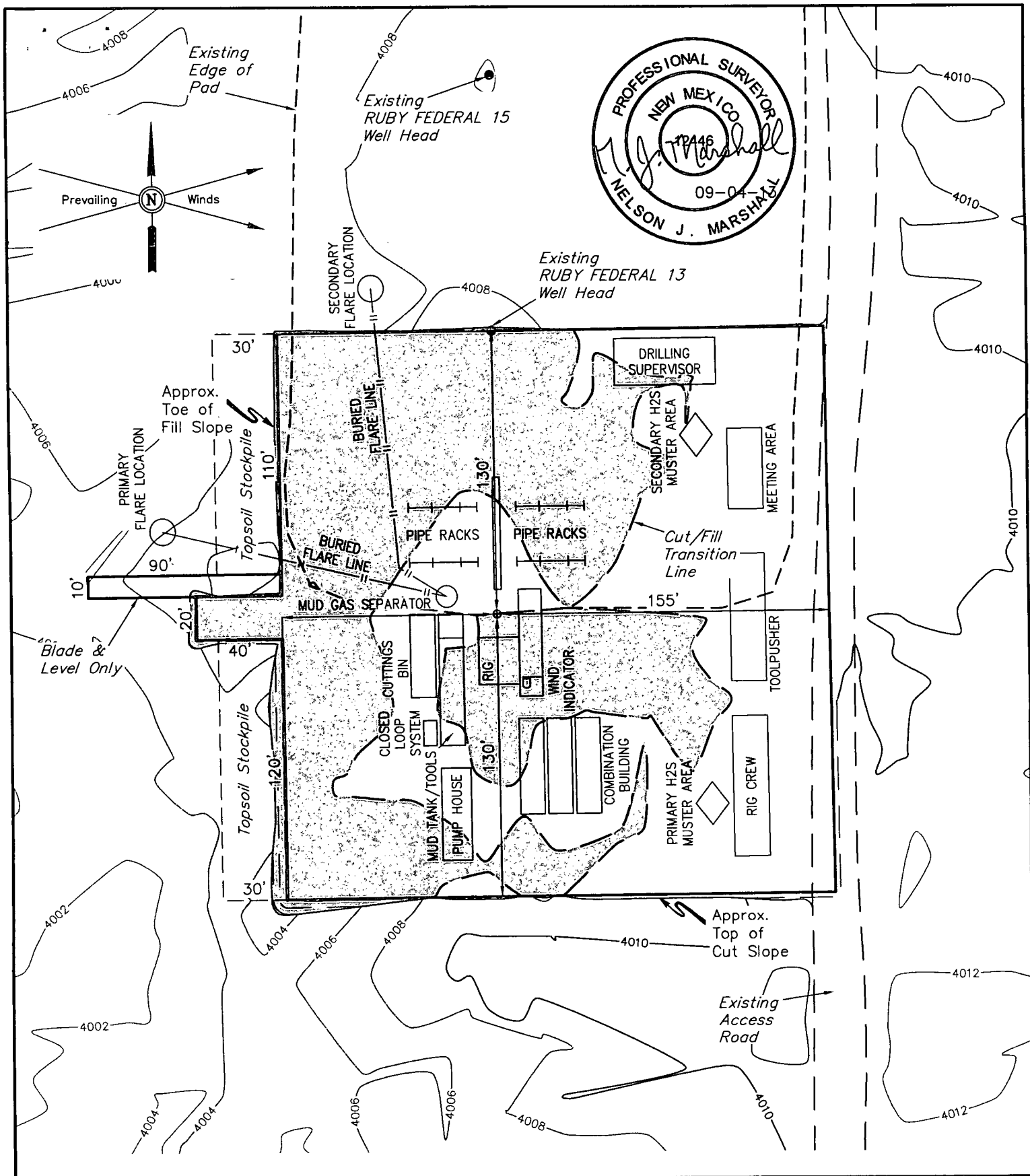

NOTES:

- Flare pit is to be located a min. of 160' from the well head.

ConocoPhillips

ConocoPhillips Company

RUBY FEDERAL 61
SECTION 17, T17S, R32E, N.M.P.M.
1521' FSL 2232' FEL

DRAWN BY: J.W.

SCALE: 1" = 60'

DATE: 09-03-13

REVISED:

TYPICAL RIG LAYOUT

FIGURE #3



Corporate Office * 85 South 200 East
Vernal, UT 84078 * (435) 789-1017

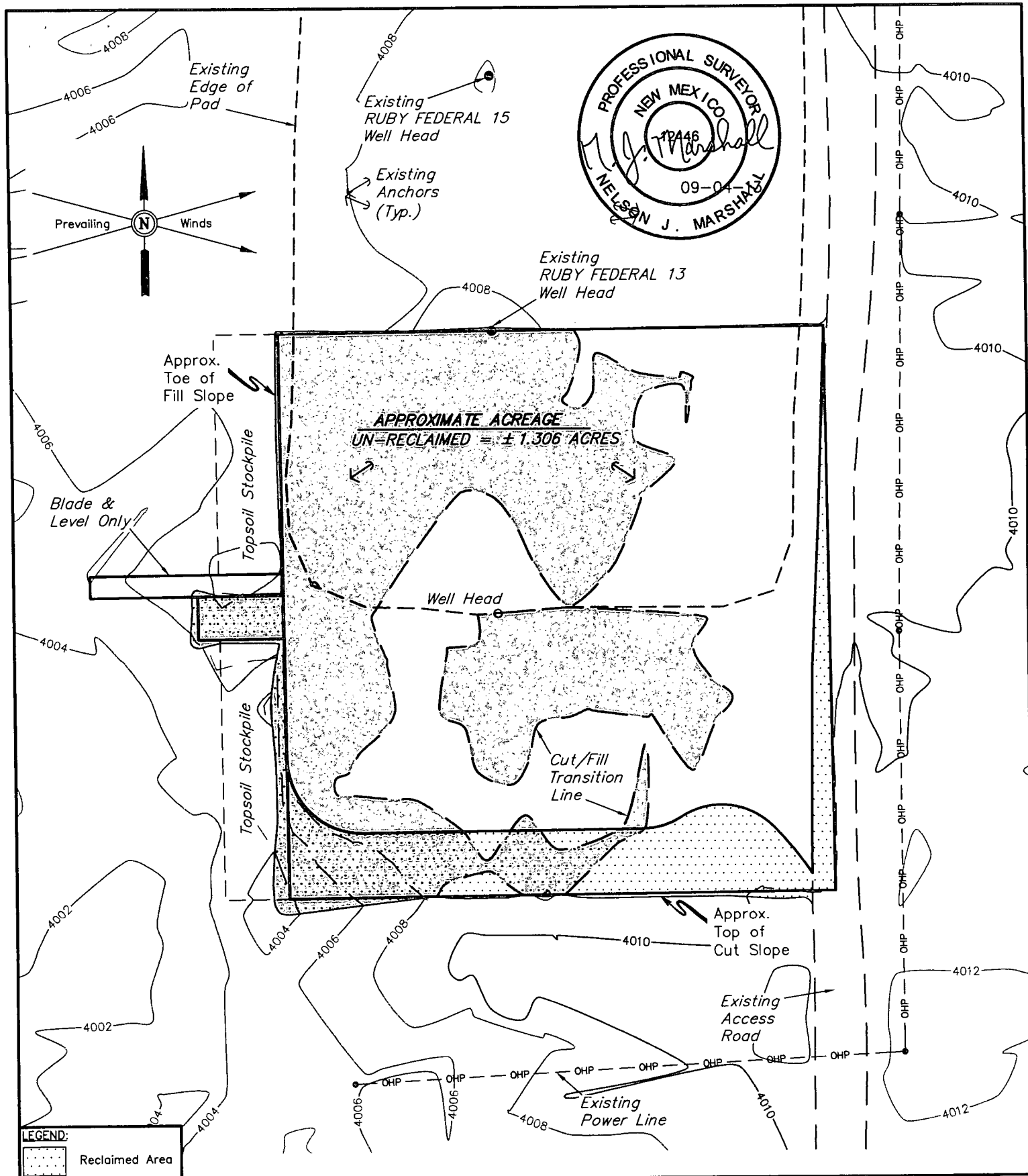

LEGEND:
 Reclaimed Area

NOTES:

ConocoPhillips

ConocoPhillips Company

**RUBY FEDERAL 61
 SECTION 17, T17S, R32E, N.M.P.M.
 1521' FSL 2232' FEL**

DRAWN BY: J.W.

SCALE: 1" = 60'

DATE: 09-03-13

REVISED:

RECLAMATION DIAGRAM

FIGURE #4



Corporate Office * 85 South 200 East
 Vernal, UT 84078 * (435) 789-1017

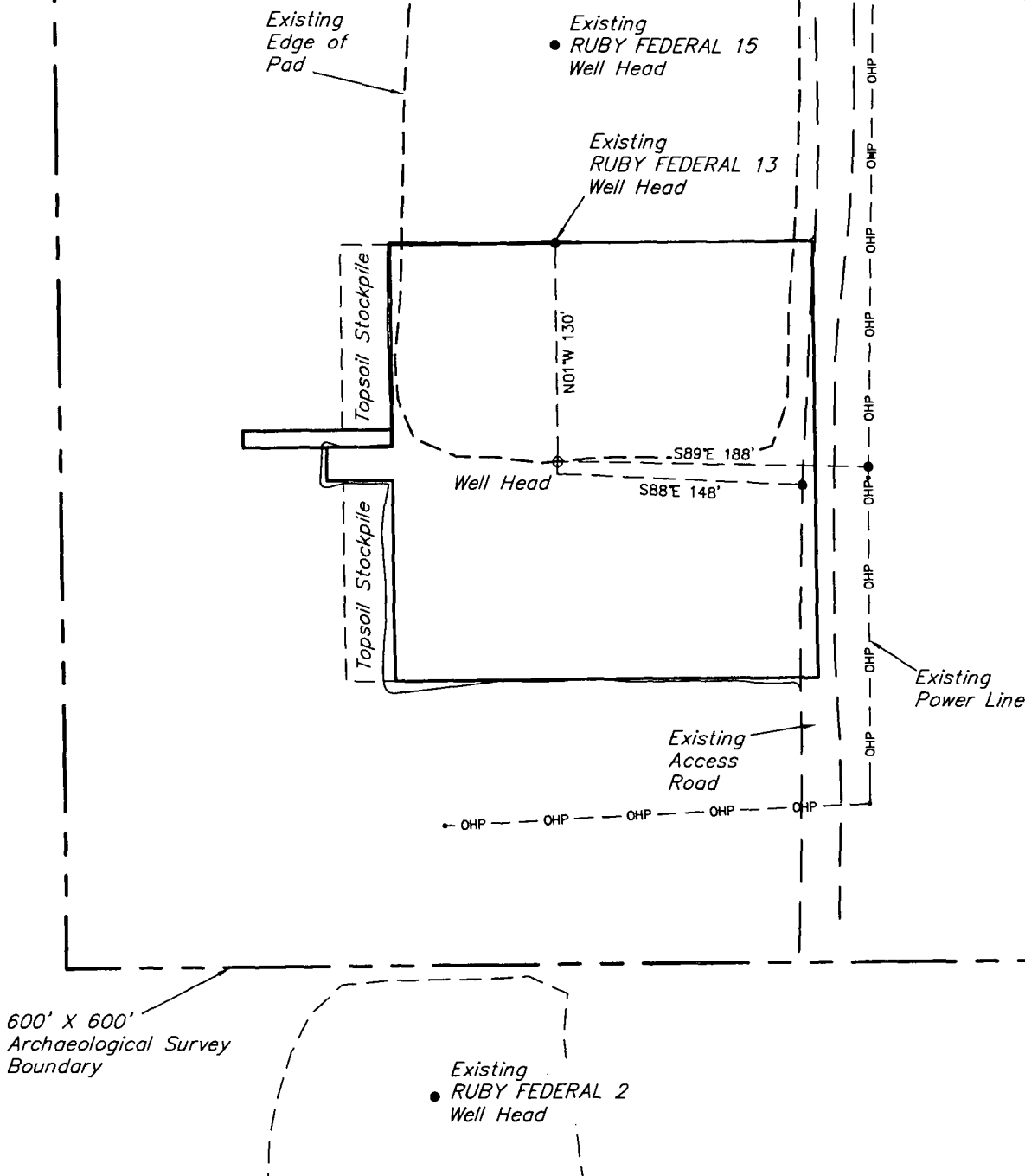
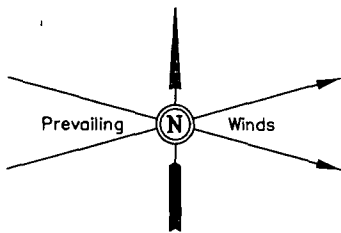

NOTES:

ConocoPhillips

ConocoPhillips Company

RUBY FEDERAL 61
SECTION 17, T17S, R32E, N.M.P.M.
1521' FSL 2232' FEL

DRAWN BY: J.W.

SCALE: 1" = 100'

DATE: 09-03-13

REVISED:

ARCHAEOLOGICAL SURVEY
BOUNDARY

FIGURE #5



Corporate Office * 85 South 200 East
Vernal, UT 84078 * (435) 789-1017

PIPELINE RIGHT-OF-WAY DESCRIPTION

A 2' WIDE RIGHT-OF-WAY 1' ON EACH SIDE OF THE FOLLOWING DESCRIBED CENTERLINE.

BEGINNING AT A POINT IN THE NW 1/4 SE 1/4 OF SECTION 17, T17S, R32E, N.M.P.M., WHICH BEARS N14°59'27"E 1563.50' FROM THE SOUTH 1/4 CORNER OF SAID SECTION 17, THENCE S01°17'29"W 559.53'; THENCE N85°45'27"W 171.37'; THENCE S86°47'20"W 197.32'; THENCE S00°06'38"E 201.61'; THENCE N88°29'45"W 161.58' TO A POINT ON THE WEST LINE OF THE SW 1/4 SE 1/4 OF SAID SECTION 17, WHICH BEARS N00°02'43"E 636.95' FROM THE SOUTH 1/4 CORNER OF SAID SECTION 17, THENCE N88°29'45"W 345.02'; THENCE N81°02'44"W 109.62'; THENCE N67°35'13"W 88.92'; THENCE N53°56'28"W 560.36'; THENCE N55°48'06"W 150.01'; THENCE N55°46'05"W 139.05'; THENCE S36°22'55"W 29.57'; THENCE S85°41'33"W 114.09'; THENCE S56°11'25"W 57.41'; THENCE N37°14'10"W 58.12'; THENCE S51°40'03"W 103.00'; THENCE S55°58'26"W 465.29'; THENCE S43°10'59"W 108.92'; THENCE S80°37'53"W 289.31'; THENCE S03°44'43"E 99.36'; THENCE N86°04'15"W 303.90'; THENCE S83°08'47"W 72.36' TO A POINT ON THE WEST LINE OF THE SW 1/4 SW 1/4 OF SAID SECTION 17, WHICH BEARS N00°01'43"W 631.01' FROM THE SOUTHWEST CORNER OF SAID SECTION 17, THENCE S83°08'47"W 51.06'; THENCE S89°36'24"W 330.74'; THENCE N85°39'06"W 123.41'; THENCE N88°21'18"W 291.39'; THENCE N05°44'44"E 63.84'; THENCE N07°20'12"E 108.95'; THENCE N02°49'20"W 212.55'; THENCE N04°29'54"E 200.14'; THENCE N00°03'53"E 504.21'; THENCE N06°01'40"W 115.04'; THENCE N46°23'35"W 30.57'; THENCE N02°46'14"E 68.02'; THENCE S87°45'28"W 131.64'; THENCE S89°36'45"W 129.99'; THENCE S89°38'21"W 590.56' TO A POINT IN THE NW 1/4 SE 1/4 OF SECTION 18, T17S, R32E, N.M.P.M., WHICH BEARS S66°30'36"W 1800.89' FROM THE EAST 1/4 CORNER OF SAID SECTION 18. THE SIDE LINES OF SAID DESCRIBED RIGHT-OF-WAY BEING SHORTENED OR ELONGATED TO MEET THE GRANTOR'S PROPERTY LINES. BASIS OF BEARINGS IS A G.P.S. OBSERVATION. CONTAINS 0.337 ACRES MORE OR LESS.

RIGHT-OF-WAY LENGTHS

PROPERTY OWNER	FEET	ACRES	RODS
BLM	7337.85	0.337	444.72

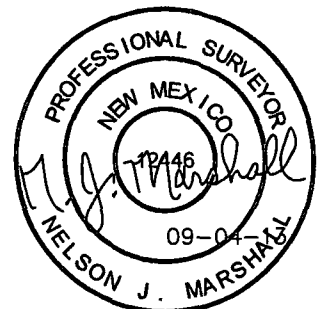

Sheet 1 of 4

NOTES:

ConocoPhillips

ConocoPhillips Company

RUBY FEDERAL 61
SECTION 17, T17S, R32E, N.M.P.M.
1521' FSL 2232' FEL

DRAWN BY: J.W.

SCALE: 1" = 400'

DATE: 09-03-13

REVISED:



Corporate Office * 85 South 200 East
Vernal, UT 84078 * (435) 789-1017

PIPELINE R-O-W

FIGURE #6A

Sec. 17

1/4 Section Line

1/4 Section Line

1/16 Section Line

Section Line

BLM



SCALE

▲ = SECTION CORNERS LOCATED.

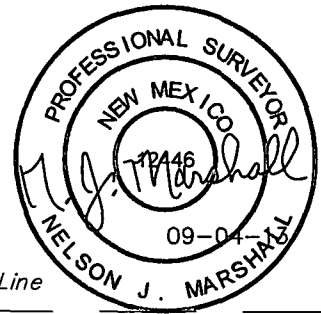

Existing
RUBY FEDERAL 15
Well Head

Existing
RUBY FEDERAL 13
Well Head

BEGINNING OF PROPOSED
PIPELINE RIGHT-OF-WAY
STA. 0+00
(At Edge of Proposed Well Pad)

Well

PROPOSED
RUBY FEDERAL 61
Well Pad

SE 1/4

1/16 Section Line

Existing
Road

Existing
RUBY FEDERAL 2
Well Head

BLM

LINE TABLE

LINE	DIRECTION	LENGTH
L1	S01°17'29"W	559.53'
L2	N85°45'27"W	171.37'
L3	S86°47'20"W	197.32'
L4	S00°06'38"E	201.61'
L5	N88°29'45"W	161.58'
L6	N88°29'45"W	345.02'

Continues on Sheet 3 of 4

P.O. 1/4 S.L. 12+91.41

Section Line

BEGINNING OF PIPELINE STA. 0+00 BEARS
N14°59'27"E 1563.50' FROM THE SOUTH 1/4
CORNER OF SECTION 17, T17S, R32E, N.M.P.M.

P.O. 1/4 S.L. 12+91.41 BEARS N00°02'43"W
636.95' FROM THE SOUTH 1/4 CORNER OF
SECTION 17, T17S, R32E, N.M.P.M.

RIGHT-OF-WAY LENGTHS

DESCRIPTION	FEET	ACRES	RODS
SE 1/4 SEC 17	1291.41	0.059	78.27

Sheet 2 of 4

NOTES:

ConocoPhillips

ConocoPhillips Company

RUBY FEDERAL 61
SECTION 17, T17S, R32E, N.M.P.M.
1521' FSL 2232' FEL

DRAWN BY: J.W.

SCALE: 1" = 400'

DATE: 09-03-13

REVISED:

PIPELINE R-O-W

FIGURE #6B



Corporate Office * 85 South 200 East
Vernal, UT 84078 * (435) 789-1017

Section Line



SCALE

▲ = SECTION CORNERS LOCATED.



LINE TABLE		
LINE	DIRECTION	LENGTH
L4	S00°06'38"E	201.61'
L5	N88°29'45"W	161.58'
L6	N88°29'45"W	345.02'
L7	N81°02'44"W	109.62'
L8	N67°35'13"W	88.92'
L9	N53°56'28"W	560.36'
L10	N55°48'06"W	150.01'
L11	N55°46'05"W	139.05'
L12	S36°22'55"W	29.57'
L13	S85°41'33"W	114.09'

LINE TABLE		
LINE	DIRECTION	LENGTH
L14	S56°11'25"W	57.41'
L15	N37°14'10"W	58.12'
L16	S51°40'03"W	103.00'
L17	S55°58'26"W	465.29'
L18	S43°10'59"W	108.92'
L19	S80°37'53"W	289.31'
L20	S03°44'43"E	99.36'
L21	N86°04'15"W	303.90'
L22	S83°08'47"W	72.36'
L23	S83°08'47"W	51.06'

1/4 Section Line

SW 1/4

1/16 Section Line

Continues on Sheet 4 of 4

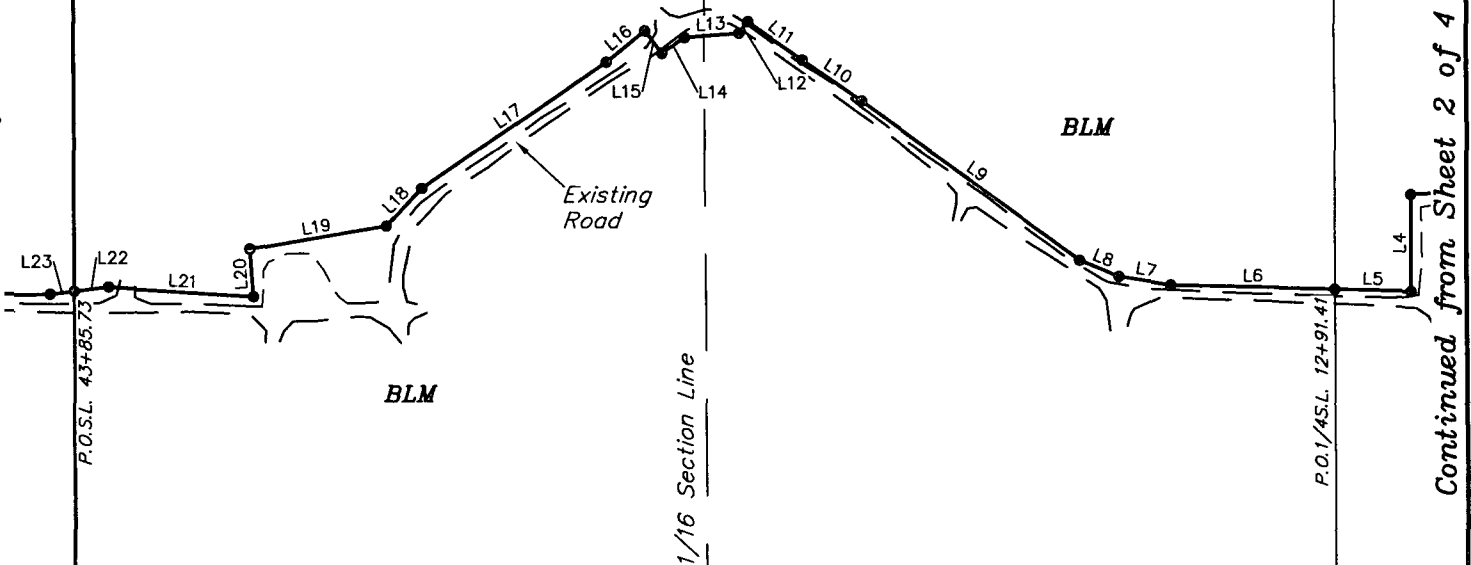

Continued from Sheet 2 of 4

P.O.1/4S.L. 12+91.41 BEARS N00°02'43"W
636.95' FROM THE SOUTH 1/4 CORNER OF
SECTION 17, T17S, R32E, N.M.P.M.

P.O.S.L. 43+85.73 BEARS N00°01'43"W 631.01'
FROM THE SOUTHWEST CORNER OF SECTION
17, T17S, R32E, N.M.P.M.

RIGHT-OF-WAY LENGTHS

DESCRIPTION	FEET	ACRES	RODS
SW 1/4 SEC 17	3094.32	0.142	187.53

Sheet 3 of 4

NOTES:

ConocoPhillips

ConocoPhillips Company

RUBY FEDERAL 61
SECTION 17, T17S, R32E, N.M.P.M.
1521' FSL 2232' FEL

DRAWN BY: J.W.

SCALE: 1" = 400'

DATE: 09-03-13

REVISED:



Corporate Office * 85 South 200 East
Vernal, UT 84078 * (435) 789-1017

PIPELINE R-O-W

FIGURE #6C

Sec. 18 1/4 Section Line

END OF PROPOSED
PIPELINE RIGHT-OF-WAY
STA. 73+37.85
(At Proposed Tank Battery)

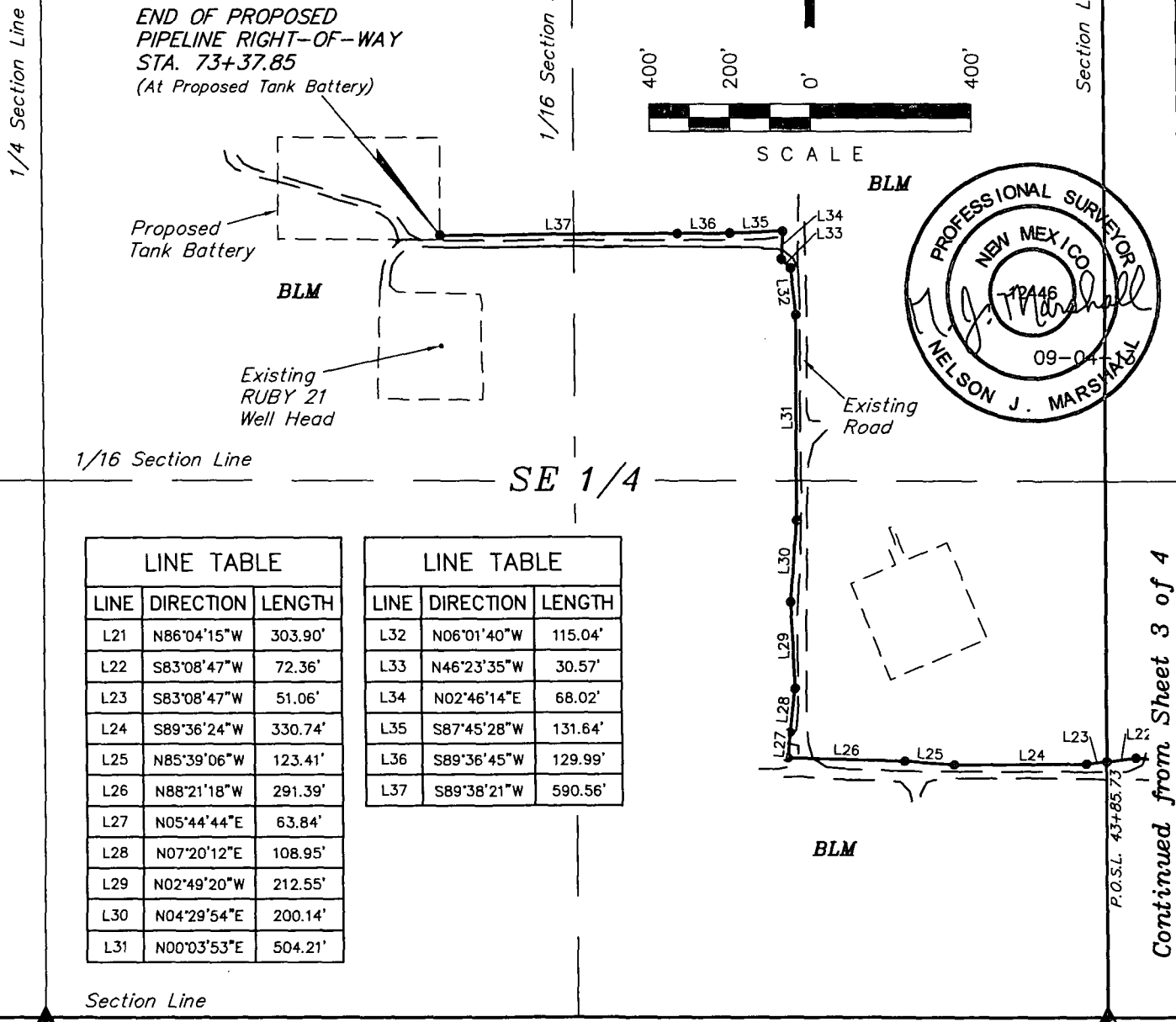

LINE TABLE		
LINE	DIRECTION	LENGTH
L21	N86°04'15"W	303.90'
L22	S83°08'47"W	72.36'
L23	S83°08'47"W	51.06'
L24	S89°36'24"W	330.74'
L25	N85°39'06"W	123.41'
L26	N88°21'18"W	291.39'
L27	N05°44'44"E	63.84'
L28	N07°20'12"E	108.95'
L29	N02°49'20"W	212.55'
L30	N04°29'54"E	200.14'
L31	N00°03'53"E	504.21'

LINE TABLE		
LINE	DIRECTION	LENGTH
L32	N06°01'40"W	115.04'
L33	N46°23'35"W	30.57'
L34	N02°46'14"E	68.02'
L35	S87°45'28"W	131.64'
L36	S89°36'45"W	129.99'
L37	S89°38'21"W	590.56'

P.O.S.L. 43+85.73 BEARS N00°01'43"W 631.01'
FROM THE SOUTHWEST CORNER OF SECTION
17, T17S, R32E, N.M.P.M.

END OF PIPELINE STA. 73+37.85 BEARS
S66°30'36"W 1800.89' FROM THE EAST 1/4
CORNER OF SECTION 18, T17S, R32E, N.M.P.M.

RIGHT-OF-WAY LENGTHS

DESCRIPTION	FEET	ACRES	RODS
SE 1/4 SEC 18	2952.12	0.136	178.92

▲ = SECTION CORNERS LOCATED.

Sheet 4 of 4

NOTES:

ConocoPhillips

ConocoPhillips Company

RUBY FEDERAL 61
SECTION 17, T17S, R32E, N.M.P.M.
1521' FSL 2232' FEL

DRAWN BY: J.W.

SCALE: 1" = 400'

DATE: 09-03-13

REVISED:

PIPELINE R-O-W

FIGURE #6D



Corporate Office * 85 South 200 East
Vernal, UT 84078 * (435) 789-1017

Sec. 17

1/4 Section Line

LINE TABLE		
LINE	DIRECTION	LENGTH
L1	S89°47'06"W	32.33'

POWER LINE RIGHT-OF-WAY DESCRIPTION

A 20' WIDE RIGHT-OF-WAY 10' ON EACH SIDE OF THE FOLLOWING DESCRIBED CENTERLINE.

BEGINNING AT A POINT IN THE NW 1/4 SE 1/4 OF SECTION 17, T17S, R32E, N.M.P.M., WHICH BEARS N21°23'04"E 1623.33' FROM THE SOUTH 1/4 CORNER OF SAID SECTION 17, THENCE S89°47'08"W 32.33' TO A POINT IN THE NW 1/4 SE 1/4 OF SAID SECTION 17, WHICH BEARS N20°18'57"E 1611.71' FROM THE SOUTH 1/4 CORNER OF SAID SECTION 17. THE SIDE LINES OF SAID DESCRIBED RIGHT-OF-WAY BEING SHORTENED OR ELONGATED TO MEET THE GRANTOR'S PROPERTY LINES. BASIS OF BEARINGS IS A G.P.S. OBSERVATION. CONTAINS 0.015 ACRES MORE OR LESS.

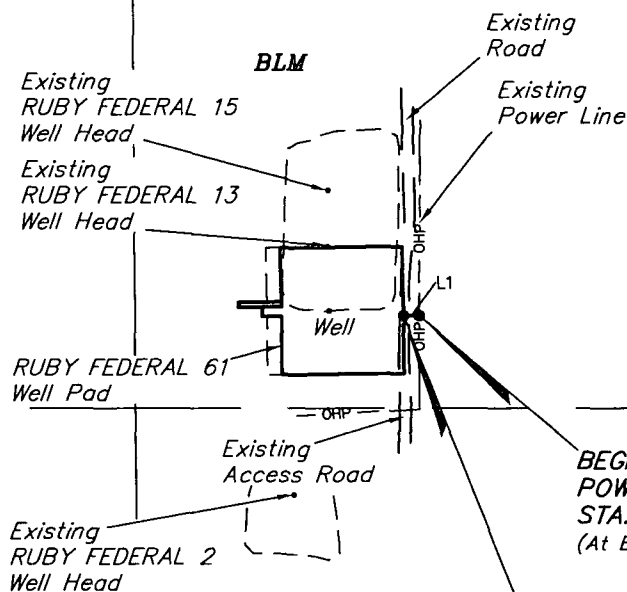

BEGINNING OF PROPOSED POWER LINE RIGHT-OF-WAY STA. 0+00 (At Existing Power Line)

END OF PROPOSED POWER LINE RIGHT-OF-WAY STA. 0+32.33 (At Edge of Proposed Well Pad)

1/16 Section Line

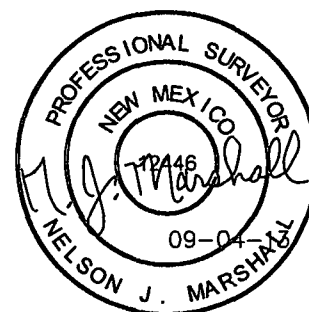

BEGINNING OF POWER LINE STA. 0+00 BEARS N21°23'04"E 1623.33' FROM THE SOUTH 1/4 CORNER OF SECTION 17, T17S, R32E, N.M.P.M.

END OF POWER LINE STA. 0+32.33 BEARS N20°18'57"E 1611.71' FROM THE SOUTH 1/4 CORNER OF SECTION 17, T17S, R32E, N.M.P.M.

Section Line

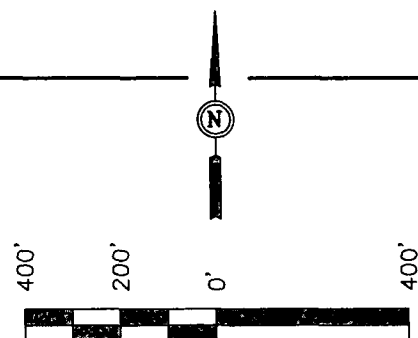

SCALE

▲ = SECTION CORNERS LOCATED.

RIGHT-OF-WAY LENGTHS

PROPERTY OWNER	FEET	ACRES	RODS
BLM	32.33	0.015	1.96

NOTES:

ConocoPhillips

ConocoPhillips Company

RUBY FEDERAL 61
SECTION 17, T17S, R32E, N.M.P.M.
1521' FSL 2232' FEL

DRAWN BY: J.W.

SCALE: 1" = 400'

DATE: 09-03-13

REVISED:

POWER LINE R-O-W

FIGURE #7



Corporate Office * 85 South 200 East
Vernal, UT 84078 * (435) 789-1017

ConocoPhillips Company
RUBY FEDERAL 61
SECTION 17, T17S, R32E, N.M.P.M.

BEGINNING AT THE INTERSECTION OF U.S. HIGHWAY 82 AND MALJAMAR ROAD/COUNTY ROAD 126, PROCEED IN A WESTERLY, THEN SOUTHWESTERLY DIRECTION FROM MALJAMAR, NEW MEXICO ALONG U.S. HIGHWAY 82 APPROXIMATELY 4.3 MILES TO THE JUNCTION OF THIS ROAD AND COUNTY ROAD 22/RIPPLE ROAD TO THE SOUTHEAST; TURN LEFT AND PROCEED IN A SOUTHEASTERLY DIRECTION APPROXIMATELY 0.9 MILES TO THE JUNCTION OF THIS ROAD AND AN EXISTING ROAD TO THE EAST; TURN LEFT AND PROCEED IN AN EASTERLY, THEN NORTHERLY, THEN EASTERLY DIRECTION APPROXIMATELY 1.4 MILES TO THE JUNCTION OF THIS ROAD AND AN EXISTING ROAD TO THE NORTH; TURN LEFT AND PROCEED IN A NORTHERLY, THEN NORTHEASTERLY, THEN SOUTHEASTERLY, THEN EASTERLY DIRECTION APPROXIMATELY 0.6 MILES TO THE JUNCTION OF THIS ROAD AND AN EXISTING ROAD TO THE NORTH; TURN LEFT AND PROCEED IN A NORTHERLY DIRECTION APPROXIMATELY 0.2 MILES TO THE RUBY FEDERAL 13 & 15 LOCATION AND THE PROPOSED LOCATION.

TOTAL DISTANCE FROM MALJAMAR, NEW MEXICO TO THE PROPOSED LOCATION IS APPROXIMATELY 7.4 MILES.

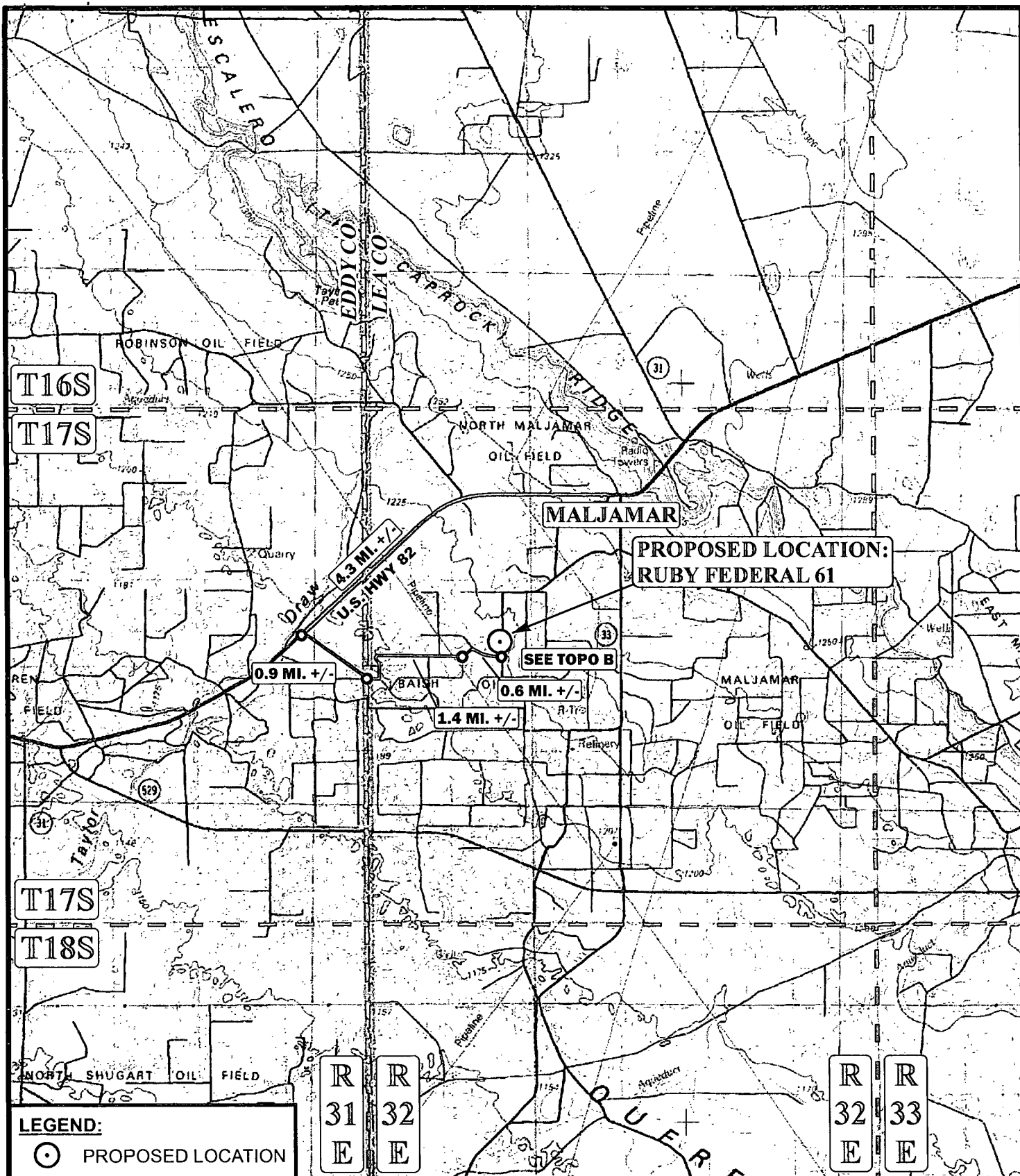

SCALE: 1:100,000

REVISED:

DRAWN BY: J.L.G.

DATE DRAWN: 08-27-13



Corporate Office * 85 South 200 East
Vernal, UT 84078 * (435) 789-1017



ConocoPhillips

ConocoPhillips Company

RUBY FEDERAL 61
SECTION 17, T17S, R32E, N.M.P.M.
1521' FSL 2232' FEL

ACCESS ROAD MAP

TOPO A

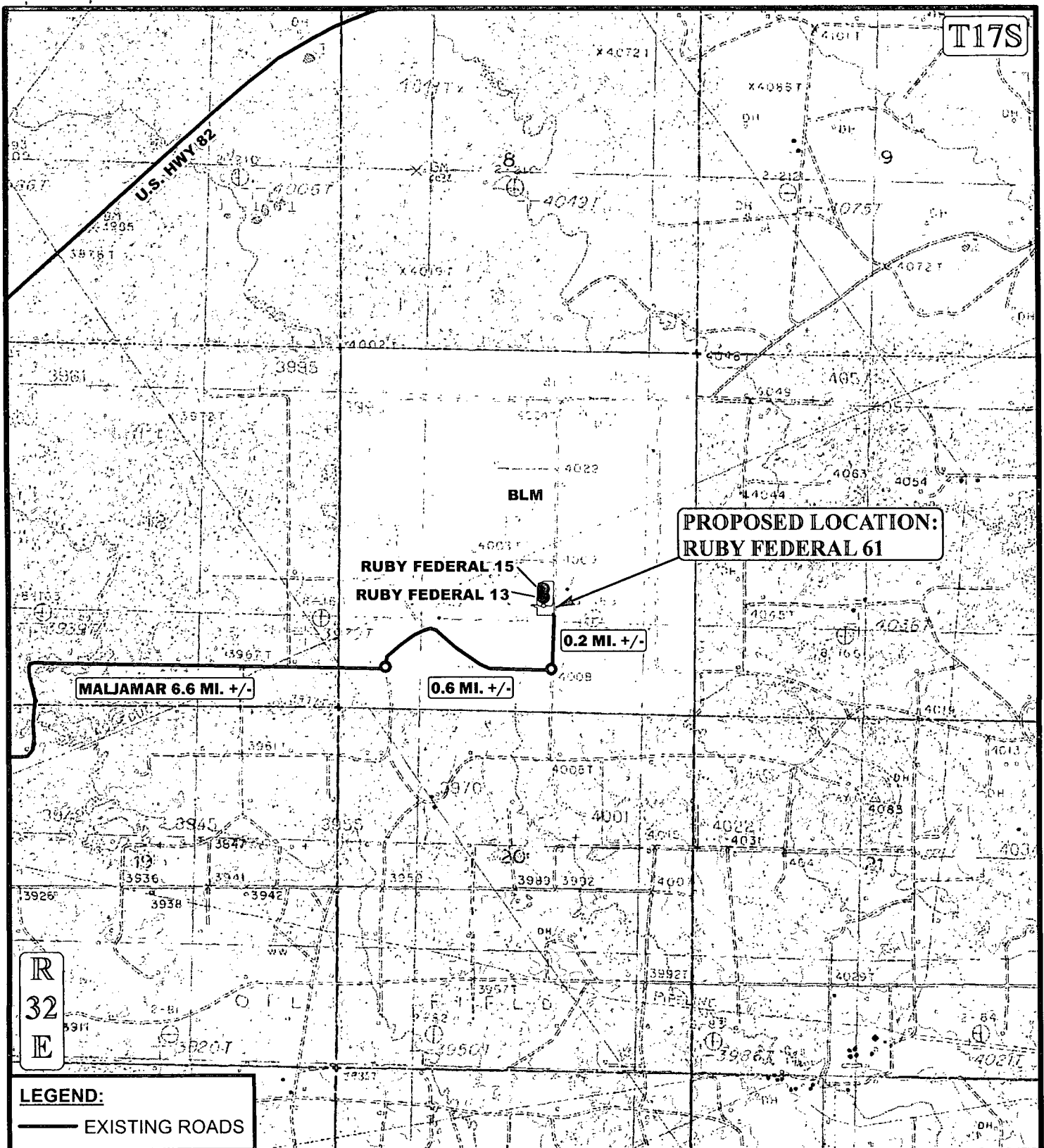

*PARCEL DATA SHOWN HAS BEEN OBTAINED FROM VARIOUS SOURCES AND SHOULD BE USED FOR MAPPING, GRAPHIC AND PLANNING PURPOSES ONLY. NO WARRANTY IS MADE BY UINAH ENGINEERING & LAND SURVEYING (UELS) FOR ACCURACY OF THE PARCEL DATA.

SCALE: 1" = 2000'

REVISED:

DRAWN BY: J.L.G.

DATE DRAWN: 08-27-13

N

ConocoPhillips

ConocoPhillips Company

RUBY FEDERAL 61
SECTION 17, T17S, R32E, N.M.P.M.
1521' FSL 2232' FEL



Corporate Office * 85 South 200 East
Vernal, UT 84078 * (435) 789-1017

ACCESS ROAD MAP

TOPO B

T17S

**PROPOSED LOCATION:
RUBY FEDERAL 61**

R
32
E

LEGEND:

● EXISTING WELLS

*PARCEL DATA SHOWN HAS BEEN OBTAINED FROM VARIOUS SOURCES AND SHOULD BE USED FOR MAPPING, GRAPHIC AND PLANNING PURPOSES ONLY. NO WARRANTY IS MADE BY UINAH ENGINEERING & LAND SURVEYING (UELS) FOR ACCURACY OF THE PARCEL DATA.

SCALE: 1" = 2000'
DRAWN BY: J.L.G.
DATE DRAWN: 08-27-13

REVISED:



ConocoPhillips

ConocoPhillips Company

**RUBY FEDERAL 61
SECTION 17, T17S, R32E, N.M.P.M.
1521' FSL 2232' FEL**

ACCESS ROAD MAP

TOPO C



Corporate Office * 85 South 200 East
Vernal, UT 84078 * (435) 789-1017

T17S

U.S. HWY 82

BLM

PROPOSED
RUBY
FACILITY
PAD

TIE-IN POINT

PROPOSED PIPELINE

RUBY FEDERAL 15
RUBY FEDERAL 13

BLM

PROPOSED LOCATION:
RUBY FEDERAL 61

EXISTING ROAD

R
32
E**LEGEND:**

- EXISTING ROADS
- BLM LANDS
- PROPOSED PIPELINE

APPROXIMATE TOTAL PIPELINE DISTANCE 7,338' +/-

*PARCEL DATA SHOWN HAS BEEN OBTAINED FROM VARIOUS SOURCES AND SHOULD BE USED FOR MAPPING, GRAPHIC AND PLANNING PURPOSES ONLY. NO WARRANTY IS MADE BY UTAH ENGINEERING & LAND SURVEYING (UELS) FOR ACCURACY OF THE PARCEL DATA.

SCALE: 1" = 2000'

REVISED:

DRAWN BY: J.L.G.

DATE DRAWN: 08-27-13

N

ConocoPhillips

ConocoPhillips Company

RUBY FEDERAL 61
SECTION 17, T17S, R32E, N.M.P.M.
1521' FSL 2232' FEL



Corporate Office * 85 South 200 East
Vernal, UT 84078 * (435) 789-1017

PIPELINE MAP**TOPO D**

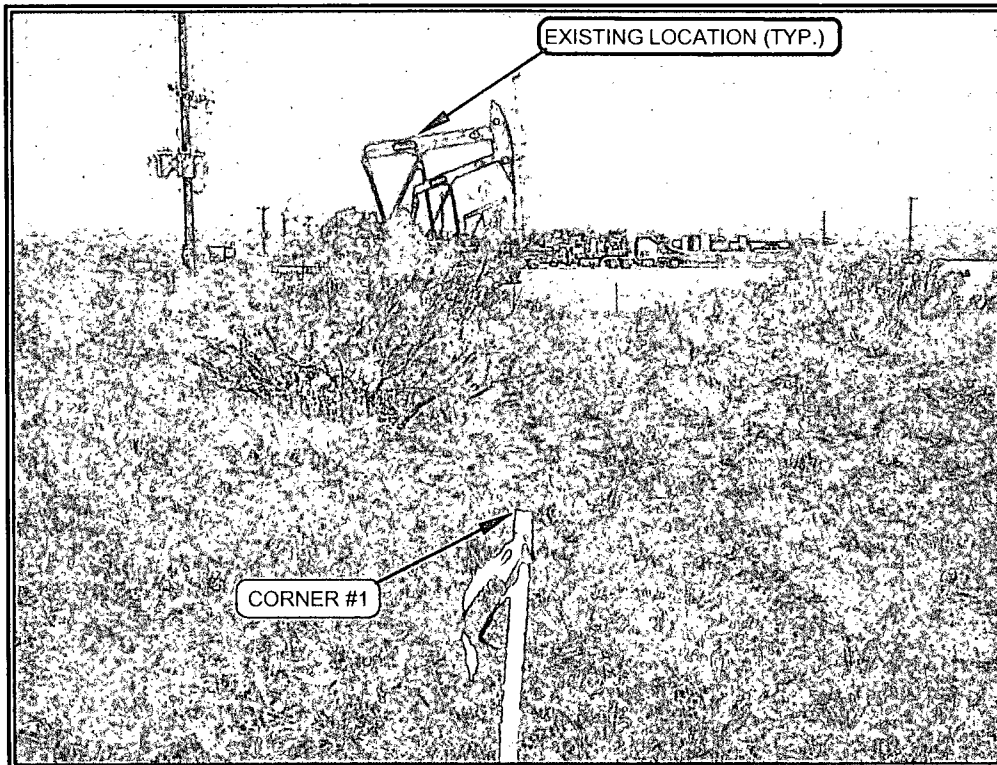

PHOTO: VIEW FROM CORNER #1 TO LOCATION STAKE

CAMERA ANGLE: NORTHERLY

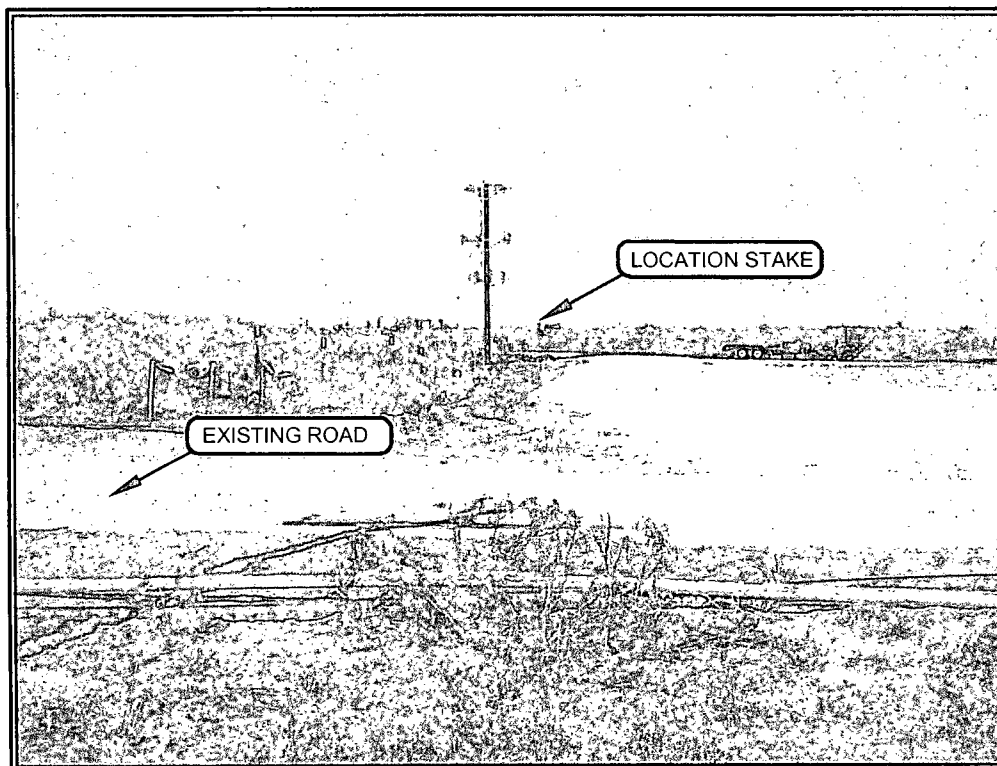
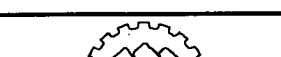

PHOTO: VIEW OF LOCATION STAKE AND EXISTING ACCESS ROAD

CAMERA ANGLE: WESTERLY

NOTES:

<div>NOTES:</div>		ConocoPhillips		ConocoPhillips Company			
		RUBY FEDERAL 61 SECTION 17, T17S, R32E, N.M.P.M. 1521' FSL 2232' FEL					
<div><div>Corporate Office * 85 South 200 East Vernal, UT 84078 * (435) 789-1017</div></div>		TAKEN BY: B.L.		DRAWN BY: J.L.G.		REVISED:	
		DATE: 08-26-13		DATE: 08-27-13			
		PHOTO SHEET					