

HOBBS OCD

## DISTRICT I

1025 N. French Dr., Hobbs, NM 88240  
Phone (575) 393-8181 Fax: (575) 393-0720

## DISTRICT II

811 S. First St., Artesia, NM 88210  
Phone (575) 740-1283 Fax: (575) 740-9720

## DISTRICT III

1000 Rio Brazos Rd., Aztec, NM 87410  
Phone (505) 334-6179 Fax: (505) 334-6179

## DISTRICT IV

1220 S. St. Francis Dr., Santa Fe, NM 87505  
Phone (505) 470-3480 Fax: (505) 470-3482State of New Mexico  
Energy, Minerals and Natural Resources Department

DEC 03 2014

Form C-102

Revised August 1, 2011

Submit one copy to appropriate  
District Office

## OIL CONSERVATION DIVISION

1220 South St. Francis Dr.  
Santa Fe, New Mexico 87505

RECEIVED

## WELL LOCATION AND ACREAGE DEDICATION PLAT

☐ AMENDED REPORT

API Number 30-025 - 42300	Pool Code 97784	Pool Name Wildcat Bone Spring
Property Code 313929	Property Name FUGGLES 11 FEDERAL COM	Well Number 1H
OGRID No. 215099	Operator Name CIMAREX ENERGY CO.	Elevation 3461'

## Surface Location

UL or lot No.	Section	Township	Range	Lot Idn	Feet from the	North/South line	Feet from the	East/West line	County
M	11	25 S	32 E		330	SOUTH	350	WEST	LEA

## Bottom Hole Location If Different From Surface

UL or lot No.	Section	Township	Range	Lot Idn	Feet from the	North/South line	Feet from the	East/West line	County
D	11	25 S	32 E		330	NORTH	370	WEST	LEA

Dedicated Acres	Joint or Infill	Consolidation Code	Order No.
160			

NO ALLOWABLE WILL BE ASSIGNED TO THIS COMPLETION UNTIL ALL INTERESTS HAVE BEEN CONSOLIDATED  
OR A NON-STANDARD UNIT HAS BEEN APPROVED BY THE DIVISION

	<b>PROPOSED BOTTOM HOLE LOCATION</b> Lat - N 32°09'04.96" Long - W 103°39'10.95" NMSPCE- N 419471.3 E 751875.2 (NAD-83)	<b>OPERATOR CERTIFICATION</b> I hereby certify that the information contained herein is true and complete to the best of my knowledge and belief, and that this organization either owns a working interest or unleased mineral interest in the land including the proposed bottom hole location or has a right to drill this well at this location pursuant to a contract with an owner of such a mineral or working interest, or to a voluntary pooling agreement or a compulsory pooling order heretofore entered by the division. Signature: <u>Gloria Garza</u> Date: <u>12/13/13</u> Printed Name: <u>Gloria Garza</u> Email Address: <u>ggarza@cimarex.com</u>
	<b>SURFACE LOCATION</b> Lat - N 32°08'19.26" Long - W 103°39'11.12" NMSPCE- N 414853.4 E 751889.1 (NAD-83)	<b>SURVEYOR CERTIFICATION</b> I hereby certify that the well location shown on this plat was plotted from field notes of actual surveys made by me or under my supervision, and that the same is true and correct to the best of my belief. Date Surveyed: <u>12/13/13</u> Signature & Seal of Professional Surveyor: <u>[Signature]</u> Certificate No. Gary L. Jones 7977 BASIN SURVEYS 26207

DEC 04 2014



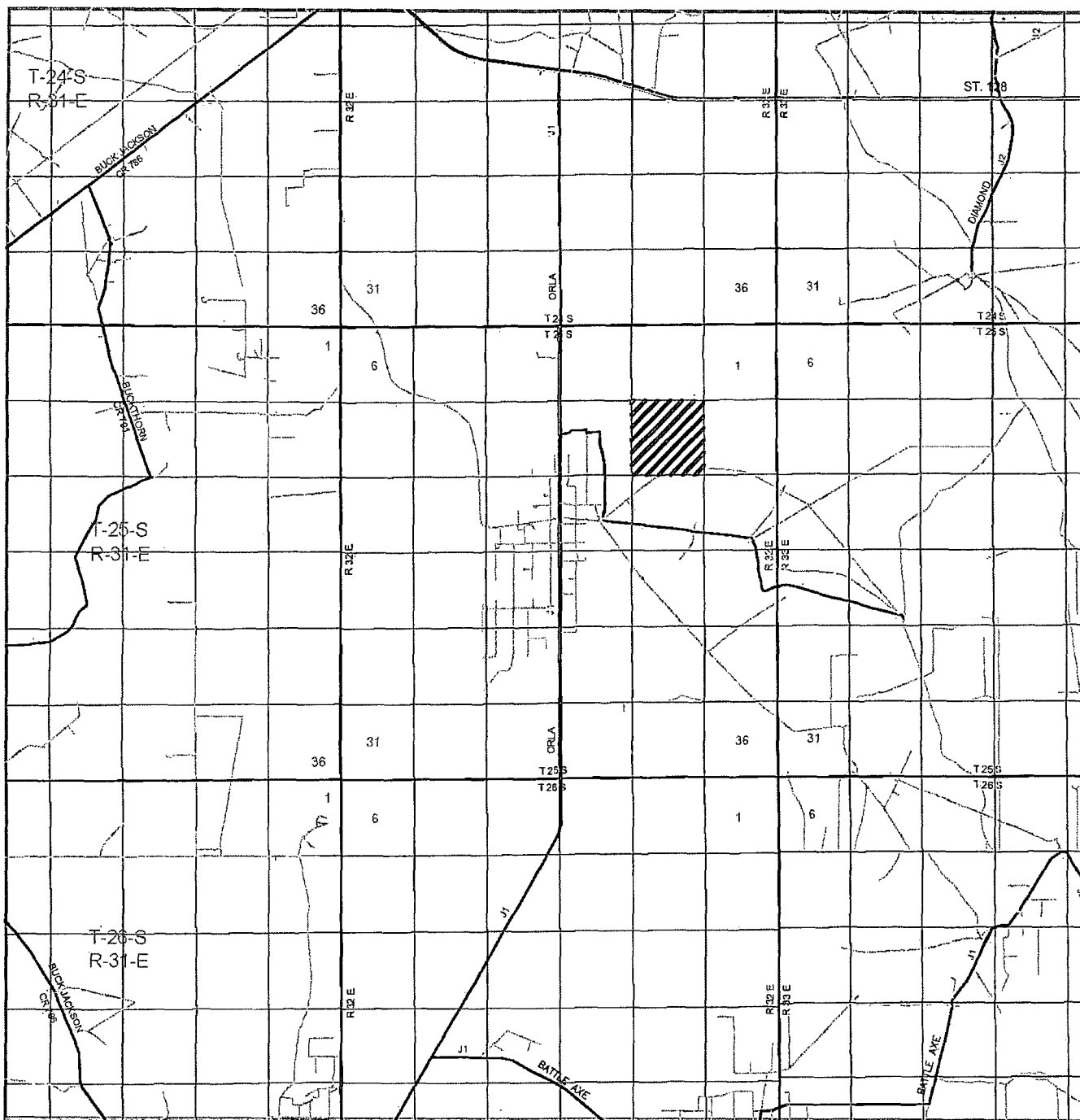

**FUGGLES 11 FEDERAL COM #1H**  
 Located 330' FSL and 350' FWL  
 Section 11, Township 25 South, Range 32 East,  
 N.M.P.M., Lea County, New Mexico.

**basin**  
**surveys**  
 focused on excellence  
 in the oilfield

P.O. Box 1786  
 1120 N. West County Rd.  
 Hobbs, New Mexico 88241  
 (575) 393-7316 - Office  
 (575) 392-2206 - Fax  
 basinsurveys.com

W.O. Number: JMS 26207

Survey Date: 02-20-2012

Scale: 1" = 2 Miles

Date: 03-01-2012

**CIMAREX**  
**ENERGY CO.**

Exhibit B

SECTION 11, TOWNSHIP 25 SOUTH, RANGE 32 EAST, N.M.P.M.,  
LEA COUNTY, NEW MEXICO.

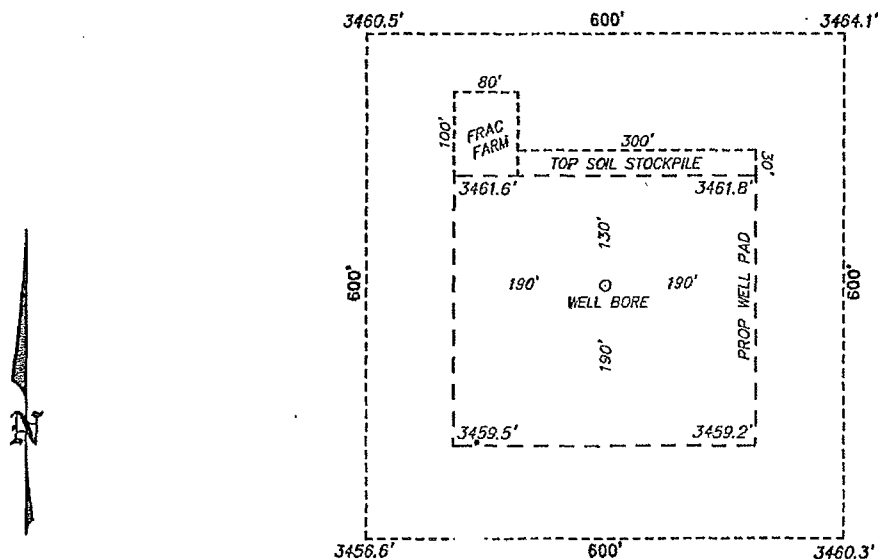

CIMAREX ENERGY CO.  
FUGGLES 11 FEDERAL COM #1H  
ELEV. - 3461'

Lal - N 32°08'19.26"  
Long - W 103°39'11.12"  
NMSPCE- N 414853.4  
E 751889.1  
(NAD-83)

Edit  
R 5/16/14

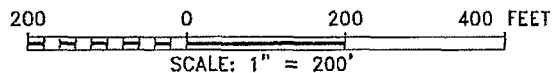

Directions to Location:

FROM THE JUNCTION OF STATE 128 AND ORLA, GO SOUTH ON ORLA TO COTTON DRAW, GO EAST TURNING SOUTH ON COTTON DRAW FOR 0.7 MILES TO LEASE ROAD, ON LEASE ROAD GO NORTHEAST 0.5 MILES TO PROPOSED LEASE ROAD.

**CIMAREX ENERGY CO.**

REF: FUGGLES 11 FEDERAL COM #1H / WELL PAD TOPO

THE FUGGLES 11 FEDERAL COM #1H LOCATED 330'  
FROM THE SOUTH LINE AND 350' FROM THE WEST LINE OF  
SECTION 11, TOWNSHIP 25 SOUTH, RANGE 32 EAST,  
N.M.P.M., LEA COUNTY, NEW MEXICO.

**BASIN SURVEYS** P.O. BOX 1786-HOBBS, NEW MEXICO

W.O. Number: 26207 Drawn By: J. SMALL

Date: 03-01-2012 Disk: JMS 26207

Survey Date: 02-20-2012 Sheet 1 of 1 Sheets

**CIMAREX ENERGY CO.**  
**PROPOSED ROAD EASEMENT FROM FUGGLES 11 FEDERAL #1H**  
**TO FUGGLES 11 FEDERAL #2H**  
**SEC. 11, T25S, R32E, N.M.P.M., LEA CO., N.M.**

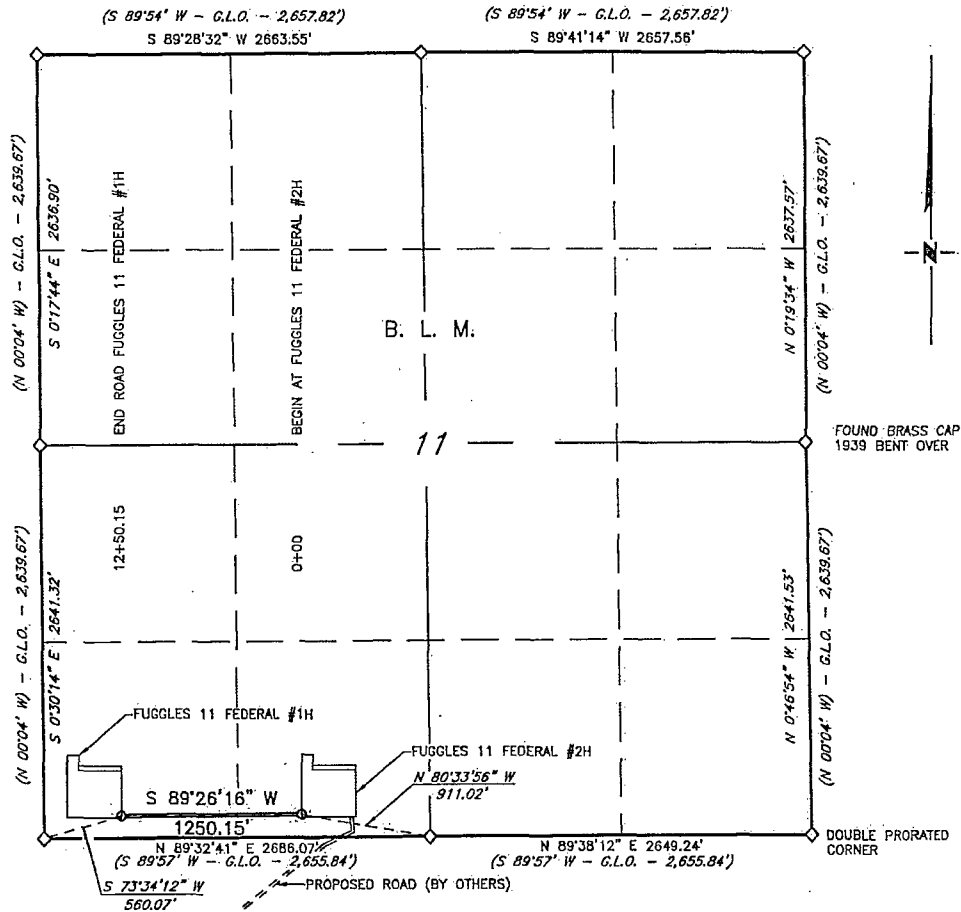

**DESCRIPTION**

A strip of land 30 feet in width and 1,250.15 feet or 75.767 rods in length, lying in Section 11, Township 25 South, Range 32 East, N. M. P. M., Lea County, New Mexico, and being 15 feet left and 15 feet right of the following described survey of a centerline across B. L. M. land:

Beginning at a point which lies N. 80°33'56" W, 911.02 feet from a brass cap, stamped "1939", found for the South quarter corner of the aforementioned Section 11;

Thence S 89°26'16" W, 1,250.15 feet to the End of Survey, a point from which a brass cap, stamped "1939" found for the Southwest corner of the aforementioned Section 11 bears S 73°34'12" W, 560.07 feet;

Said strip of land, containing 0.861 acre, more or less and is allocated by forties as follows:

SE 1/4 SW 1/4      0.307 Ac.      SW 1/4 SW 1/4      0.554 Ac.

SCALE: 1" = 1000'  
 0      500      1000

BEARINGS: NAD 83 GRID-NM EAST  
 DISTANCES: HORIZONTAL GROUND

**LEGEND**

- ( ) RECORD DATA - G.L.O.
- ◇ FOUND BRASS CAP STAMPED "1939" OTHERWISE NOTED

I, Larry W. Busby, a N. M. Professional Surveyor, hereby certify that this plat was prepared from an actual ground survey made under my direct supervision, said survey and plat meet the Min. Stds. for Land Surveying in the State of N. M. and are true and correct to the best of my knowledge and belief.

Larry W. Busby      NM PS 11398



Firm No.: TX 10193838 NM 4655451

Copyright 2014 - All Rights Reserved

NO.	REVISION	DATE
JOB NO.:	LS140043	
DWG. NO.:	140043RD	

Exhibit C-2

RRC

308 W. BROADWAY ST., HOBBS, NM 88240 (575) 964-8200

SCALE: 1"=1000'
DATE: 1/24/14
SURVEYED BY: BK/SM
DRAWN BY: JC
APPROVED BY: LWB
SHEET : 1 OF 1