

DISTRICT I
1615 N. French Dr., Hobbs, NM 88240
Phone: (575) 393-4141 Fax: (575) 393-0730

DISTRICT II
1115 East St. Francis Dr., Hobbs, NM 88240
Phone: (575) 748-1283 Fax: (575) 748-9730

DISTRICT III
1000 Rio Grande Rd., Artes, NM 87410
Phone: (505) 334-4170 Fax: (505) 334-4170

DISTRICT IV
1212A St. Francis Dr., Santa Fe, NM 87505
Phone: (505) 476-3440 Fax: (505) 476-3442

State of New Mexico
Energy, Minerals & Natural Resources Department
OIL CONSERVATION DIVISION
1220 South St. Francis Dr.
Santa Fe, New Mexico 87505

Form C-102
Revised August 1, 2011
Submit one copy to appropriate
District Office
☐ AMENDED REPORT

WELL LOCATION AND ACREAGE DEDICATION PLAT

API Number 30-025-	Pool Code 97838	Pool Name Jennings Upper Bone Spring Shale
Property Code 713959	Property Name PADUCA 7/8 A2GB FEDERAL COM	Well Number #1H
OGRID No. 14744	Operator Name MEWBOURNE OIL COMPANY	Elevation 3249'

Surface Location

UL or lot no.	Section	Township	Range	Lot Idn	Feet from the	North/South line	Feet from the	East/West line	County
G	7	26S	32E		2455'	NORTH	1650'	EAST	LEA

Bottom Hole Location If Different From Surface

UL or lot no.	Section	Township	Range	Lot Idn	Feet from the	North/South line	Feet from the	East/West line	County
B	6	26S	32E		330'	NORTH	1650'	EAST	LEA

Dedicated Acres	Joint or Infill	Consolidated Code	Order No.
240			

No allowable will be assigned to this completion until all interests have been consolidated or a non-standard unit has been approved by the division.

NW COR SEC 6
NMSP-E (NAD 27)
N= 393152.3
E= 689165.2

W1/4 COR SEC 6
NMSP-E (NAD 27)
N= 390485.9
E= 689190.1

NW COR SEC 7
NMSP-E (NAD 27)
N= 387816.2
E= 689194.4

W1/4 COR SEC 7
NMSP-E (NAD 27)
N= 385149.0
E= 689209.7

SW COR SEC 7
NMSP-E (NAD 27)
N= 382482.8
E= 689225.0

NE COR SEC 6
NMSP-E (NAD 27)
N= 393105.6
E= 694488.9

E1/4 COR SEC 6
NMSP-E (NAD 27)
N= 390525.8
E= 694496.8

NE COR SEC 7
NMSP-E (NAD 27)
N= 387853.4
E= 694539.9

E1/4 COR SEC 7
NMSP-E (NAD 27)
N= 387853.4
E= 694539.9

SE COR SEC 7
NMSP-E (NAD 27)
N= 382489.6
E= 694561.2

OPERATOR CERTIFICATION

I hereby certify that the information contained herein is true and complete to the best of my knowledge and belief, and that this organization either owns a working interest or unleased mineral interest in the land including the proposed bottom hole location or has a right to drill this well at this location pursuant to a contract with an owner of such a mineral or working interest, or is voluntary pooling agreement or a compulsory pooling order heretofore entered by the division.

Bradley Bishop 6-20-14
Signature Date
Bradley Bishop
Print Name
E-mail Address

SURVEYORS CERTIFICATION

I hereby certify that the well location shown on this plat was plotted from field notes of actual surveys made by me or under my supervision, and that the same is true and correct to the best of my belief.

JUNE 17, 2014
Date of Survey

Signature and Seal of Professional Surveyor
James E. Tompkins
JAMES E. TOMPKINS
REGISTERED PROFESSIONAL LAND SURVEYOR
14729

Job No. WTC49876
JAMES E. TOMPKINS 14729
Certificate Number

DEC 10 2010

Attachment: Paduca "7/6" A2GB Fed #1-H

BLM Serial No.: NMNM 128929 – T26S, R32E, Section 7: W/2NW/4, Lea County, NM

Current Record Title and Operating Rights owner Occidental Permian LP

Mewbourne Oil Company will earn an Assignment of Operating Rights per the terms of the Farmout Agreement currently pending between Mewbourne and Occidental.

Occidental Permian LP, P. O. Box 4294, Houston, Texas 77120-4294
Attn: Mr. Mark Hodge (713) 366-5226

SITE LOCATION

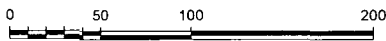
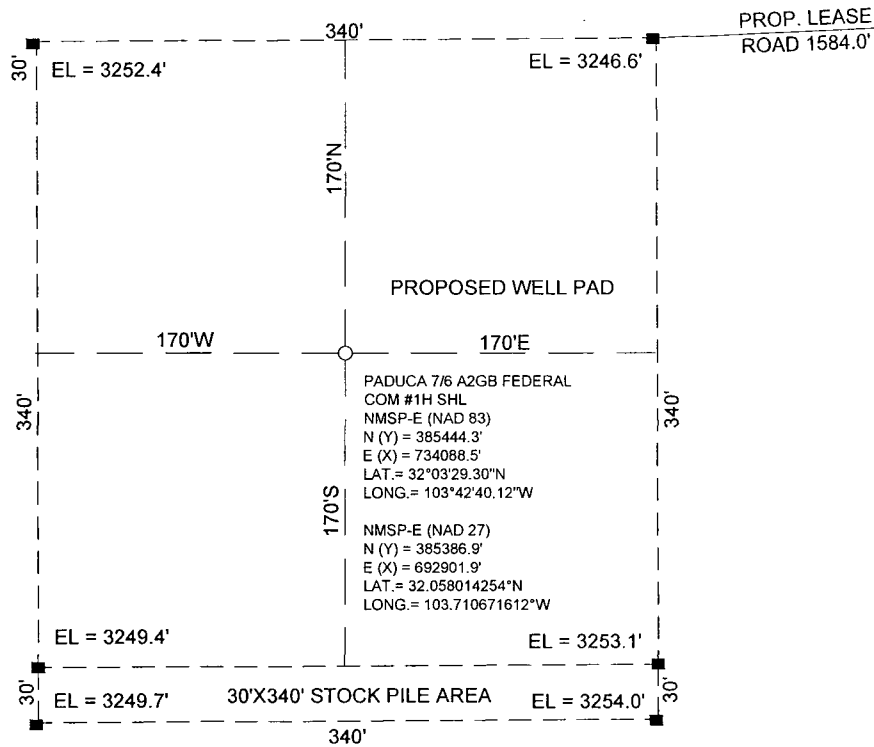

GRAPHIC SCALE 1" = 100'

SECTION 7, T 26S, R 32E, N.M.P.M.

COUNTY: LEA STATE: NM

DESCRIPTION: 2455" FNL & 1650" FEL

OPERATOR: MEWBOURNE OIL COMPANY

WELL NAME: PADUCA 7/6 A2GB FEDERAL
COM #1H



WTC, INC.
405 S.W. 1st STREET
ANDREWS, TEXAS 79714
(432) 523-2181

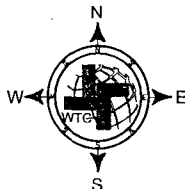

DRIVING DIRECTIONS:

FROM THE INTERSECTION OF US HWY 285 AND FARM RD 652 (ORLA, XT.), HEAD NORTHEAST ON FARM RD 652 17.0 MILES ENTERING NEW MEXICO. CONTINUE ON FARM RD 652/J-1 RD NEW MEXICO FOR 5.23 MILES TO LEASE ROAD TO THE LEFT (PIPELINE RD.). GO WEST 1.9 MILES ON LEASE ROAD TO LEASE ROAD SOUTH. GO SOUTH 0.2 MILES TO PROPOSED LEASE ROAD RIGHT. THE LOCATION FLAG IS APPORX. 1735 FEET TO THE SOUTHWEST.



MEWBOURNE OIL COMPANY

JOB No.: WTC49876

LOCATION VERIFICATION MAP

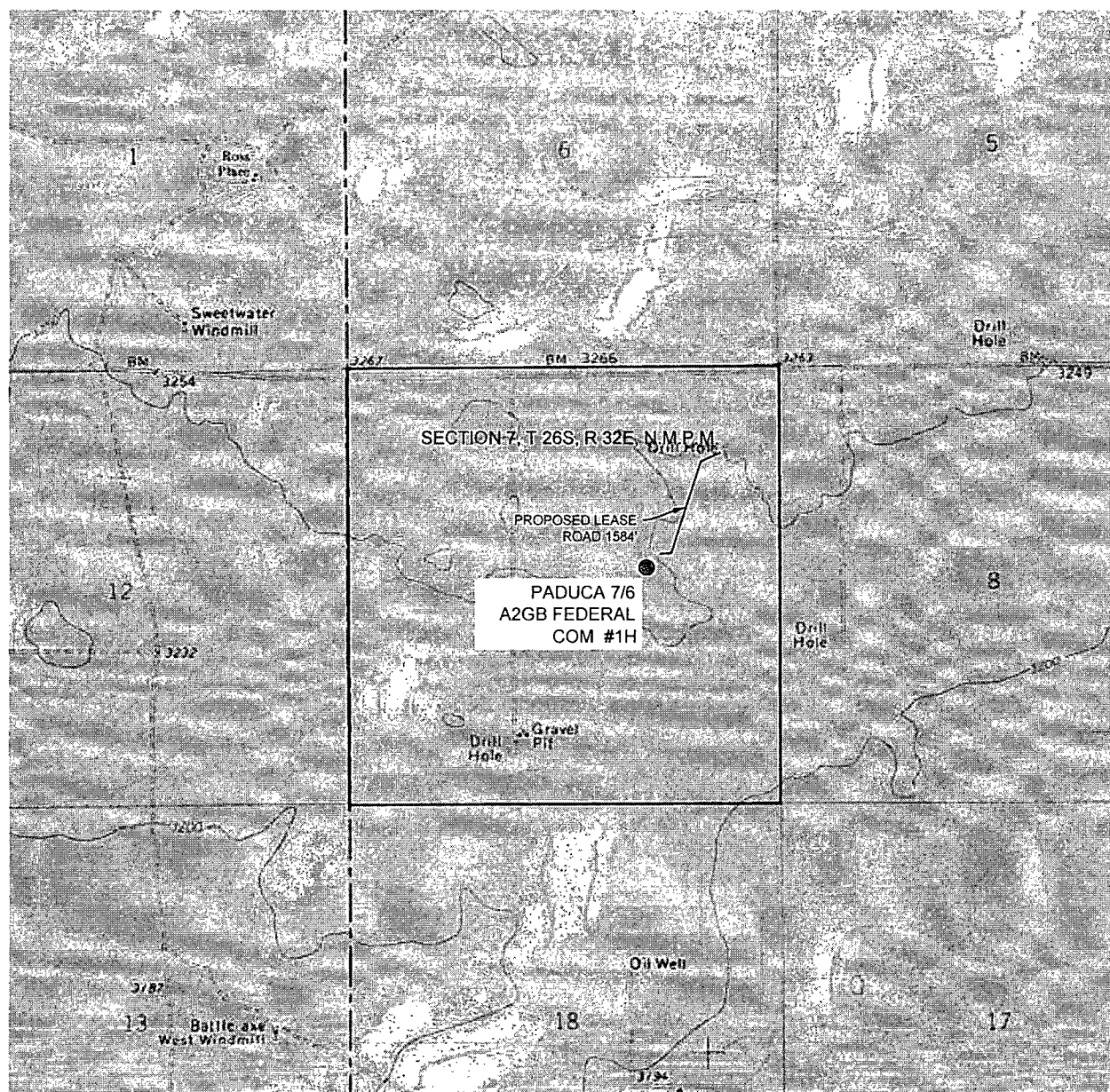

0 1000 2000 4000

GRAPHIC SCALE 1" = 2000'

SECTION 7, T 26S, R 32E, N.M.P.M.

COUNTY: LEA STATE: NM

DESCRIPTION: 2455" FNL & 1650" FEL

OPERATOR: MEWBOURNE OIL COMPANY

WELL NAME: PADUCA 7/6 A2GB FEDERAL COM #1H

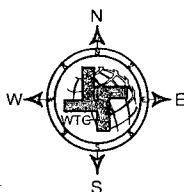

DRIVING DIRECTIONS:

FROM THE INTERSECTION OF US HWY 285 AND FARM RD 652 (ORLA, XT.), HEAD NORTHEAST ON FARM RD 652 17.0 MILES ENTERING NEW MEXICO. CONTINUE ON FARM RD 652/J-1 RD NEW MEXICO FOR 5.23 MILES TO LEASE ROAD TO THE LEFT (PIPELINE RD.). GO WEST 1.9 MILES ON LEASE ROAD TO LEASE ROAD SOUTH. GO SOUTH 0.2 MILES TO PROPOSED LEASE ROAD RIGHT. THE LOCATION FLAG IS APPORX. 1735 FEET TO THE SOUTHWEST.



WTC, INC.
405 S.W. 1st STREET
ANDREWS, TEXAS 79714
(432) 523-2181



MEWBOURNE OIL COMPANY

JOB No.: WTC49876

AERIAL MAP

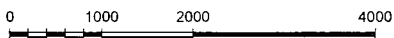
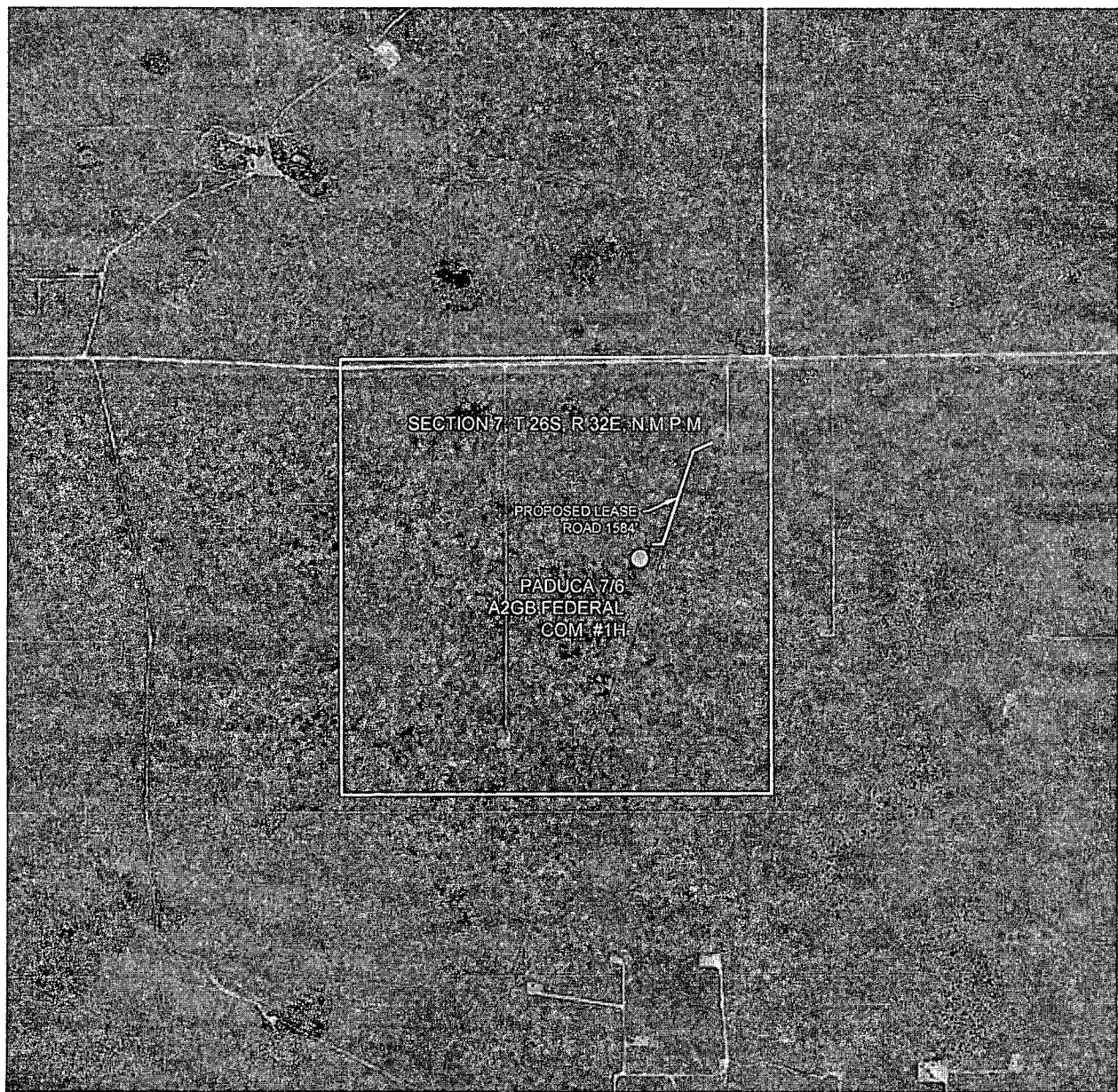

GRAPHIC SCALE 1" = 2000'

SECTION 7, T 26S, R 32E, N.M.P.M.

COUNTY: LEA STATE: NM

DESCRIPTION: 2455" FNL & 1650" FEL

OPERATOR: MEWBOURNE OIL COMPANY

WELL NAME: PADUCA 7/6 A2GB FEDERAL COM #1H



WTC, INC.
405 S.W. 1st STREET
ANDREWS, TEXAS 79714
(432) 523-2181

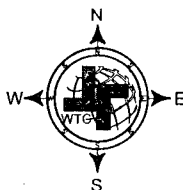

DRIVING DIRECTIONS:

FROM THE INTERSECTION OF US HWY 285 AND FARM RD 652 (ORLA, XT.), HEAD NORTHEAST ON FARM RD 652 17.0 MILES ENTERING NEW MEXICO. CONTINUE ON FARM RD 652/J-1 RD NEW MEXICO FOR 5.23 MILES TO LEASE ROAD TO THE LEFT (PIPELINE RD.). GO WEST 1.9 MILES ON LEASE ROAD TO LEASE ROAD SOUTH. GO SOUTH 0.2 MILES TO PROPOSED LEASE ROAD RIGHT. THE LOCATION FLAG IS APPORX. 1735 FEET TO THE SOUTHWEST.



MEWBOURNE OIL COMPANY

JOB No.: WTC49876

[illegible]

WELL NAME: PADUCA 7/6 A2GB FEDERAL COM
#1H



FROM THE INTERSECTION OF US HWY 285 AND FARM RD 652 (ORLA, XT.), HEAD NORTHEAST ON FARM RD 652 17.0 MILES ENTERING NEW MEXICO. CONTINUE ON FARM RD 652/J-1 RD NEW MEXICO FOR 5.23 MILES TO LEASE ROAD TO THE LEFT (PIPELINE RD.). GO WEST 1.9 MILES ON LEASE ROAD TO LEASE ROAD SOUTH. GO SOUTH 0.2 MILES TO PROPOSED LEASE ROAD RIGHT. THE LOCATION FLAG IS APPORX. 1735 FEET TO THE SOUTHWEST.



MEWBOURNE OIL COMPANY

JOB No.: WTC49876

Exhibit "4"

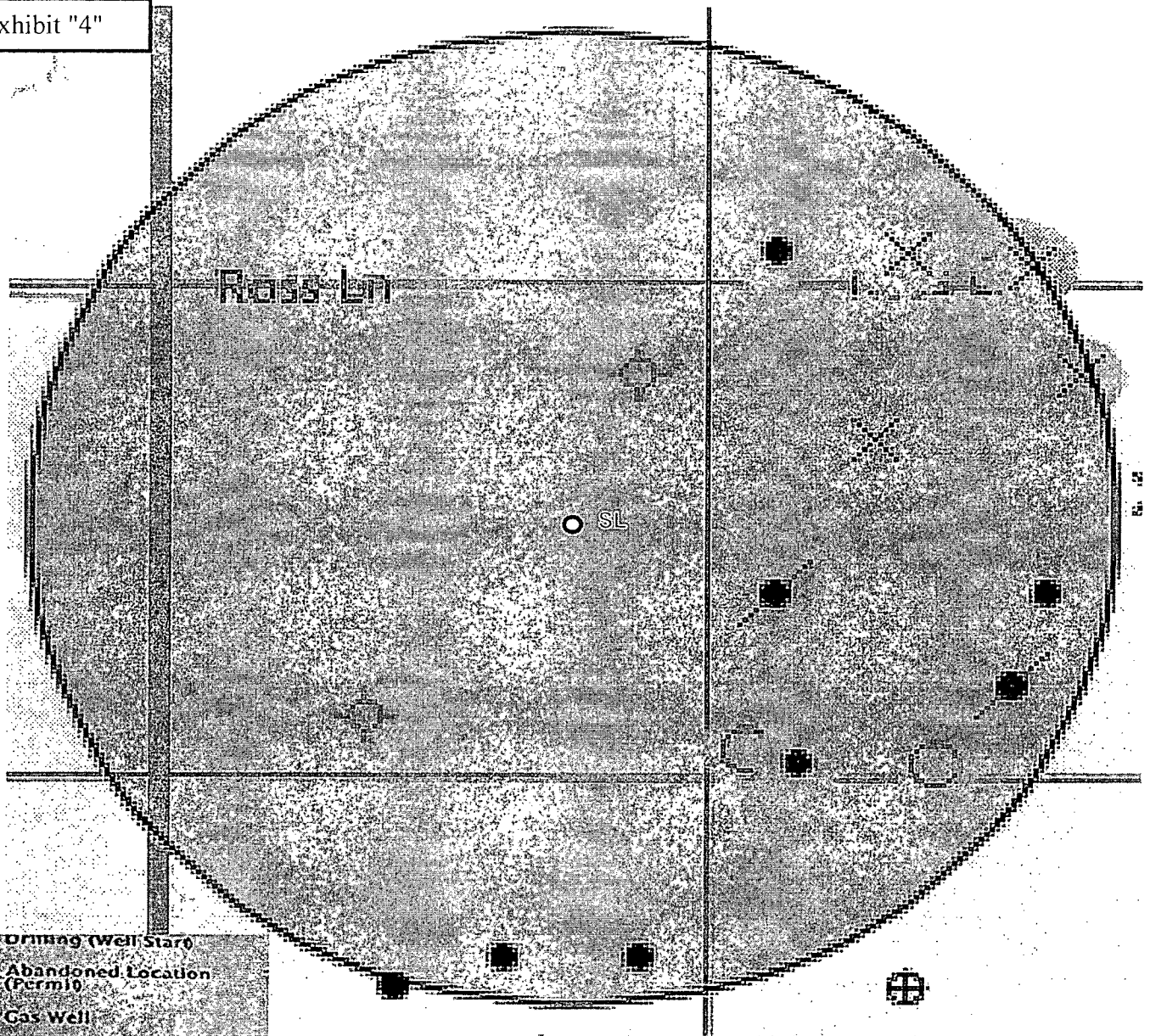

- Drilling (Well Start)
- ✕ Abandoned Location (Permit)
- ✕ Gas Well
- Oil Well
- ✕ Oil and Gas Well
- Other (Observation, etc)
- ✕ Injection Well
- ◇ Suspended
- ✕ Plugged Gas Well
- ✕ Plugged Oil Well
- ✕ Plugged Oil and Gas
- ◇ Dry Hole (No Shows)
- ◇ Dry Hole w/Gas Show
- ◇ Dry Hole w/Oil Show
- ✕ Dry Hole w/Oil and Gas Show

Surface Location
Paduca 7/6 A2GB Fed Com #1H
Sec 7 T26S R32E

Exhibit "4A"

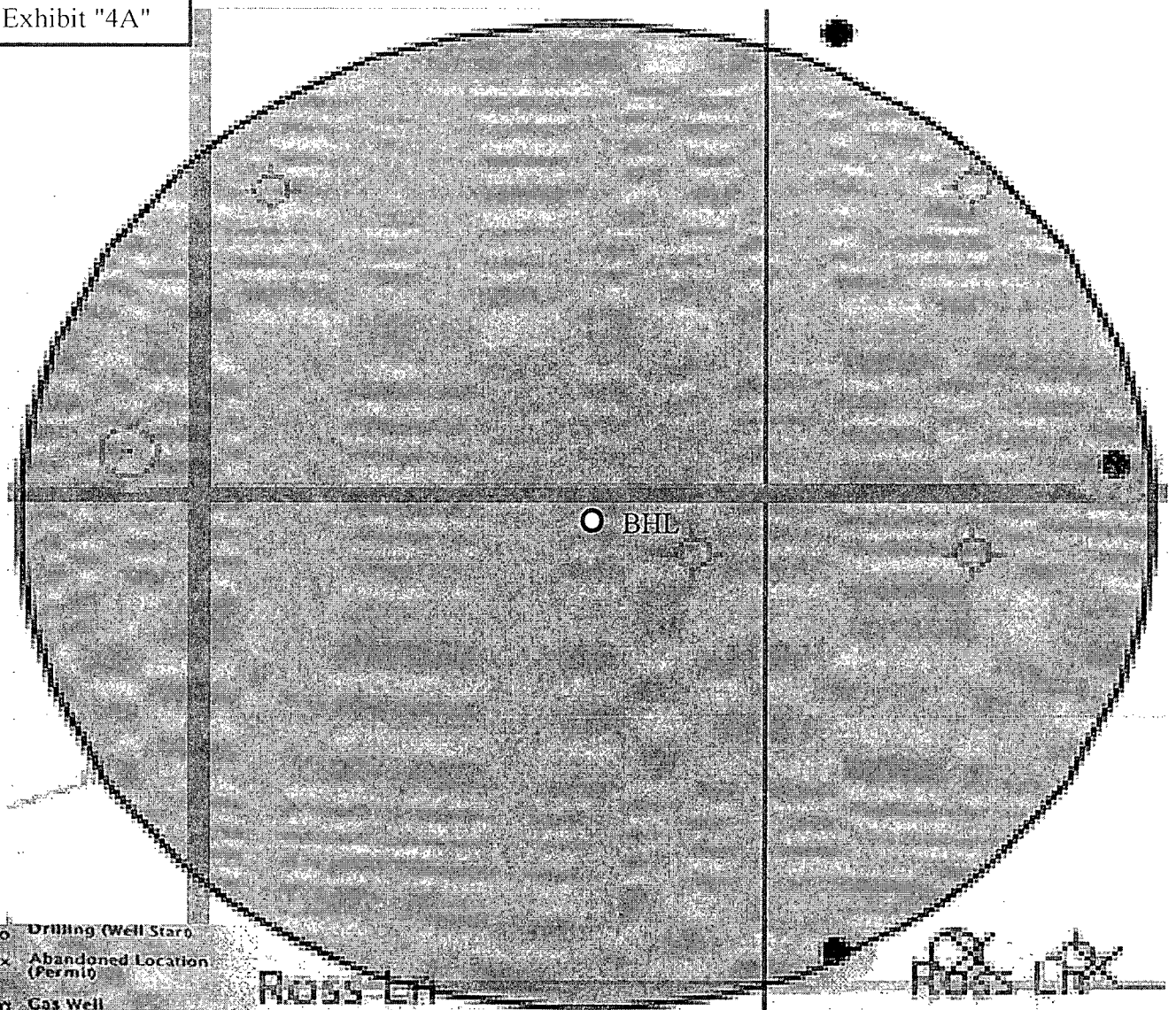

- Drilling (Well Start)
- × Abandoned Location (Permit)
- ✱ Gas Well
- Oil Well
- ✱ Oil and Gas Well
- Other (Observation, etc)
- ✱ Injection Well
- ◇ Suspended
- ✱ Plugged Gas Well
- ✱ Plugged Oil Well
- ✱ Plugged Oil and Gas
- ◇ Dry Hole (No Shows)
- ✱ Dry Hole w/Gas Show
- ◇ Dry Hole w/Oil Show
- ✱ Dry Hole w/Oil and Gas Show

Bottom Hole Location
 Paduca 7/6 A2GB Fed Com #1H
 Sec 6 T26S R32E