

DEC 10 2014

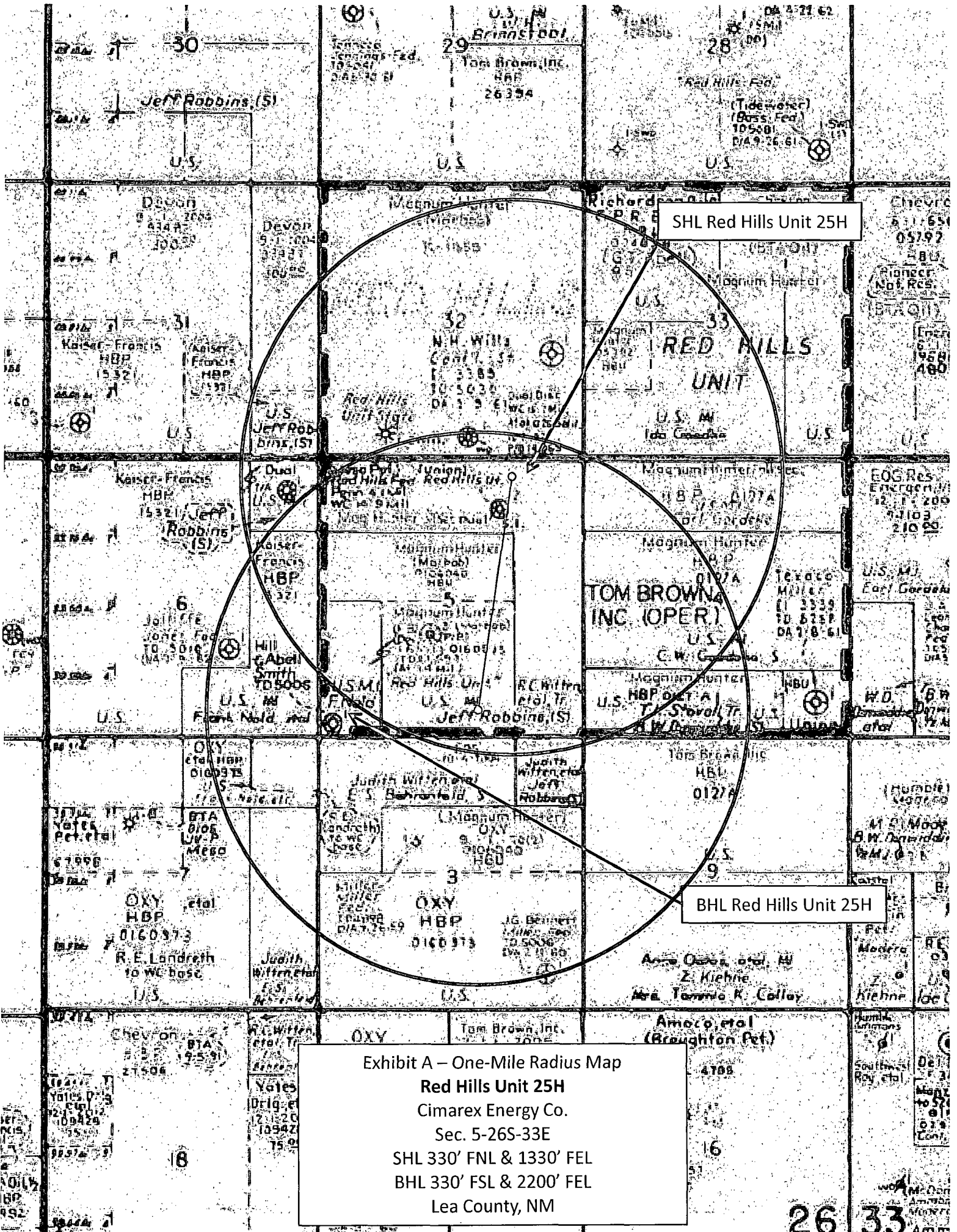

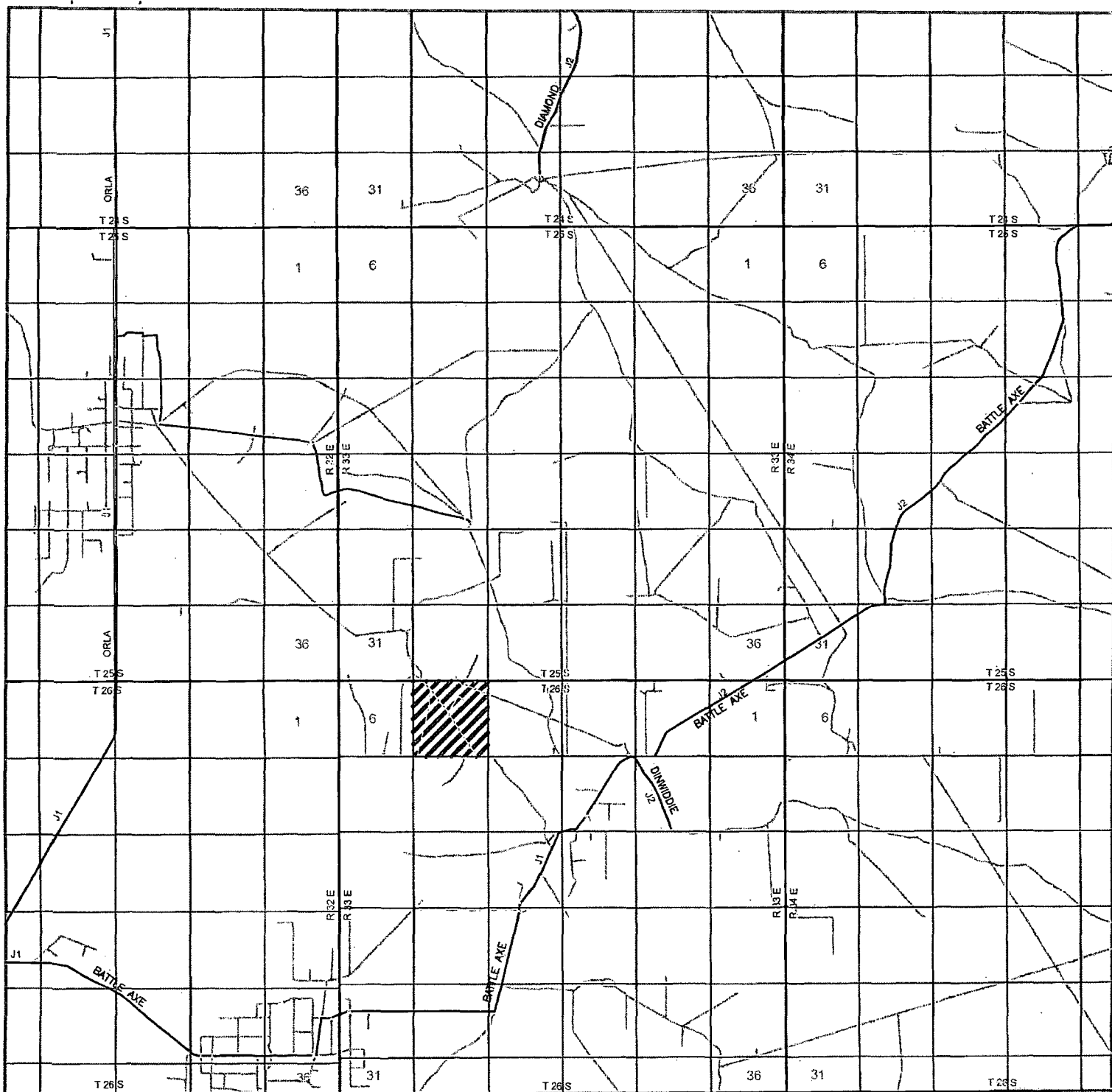

RED HILLS UNIT #25H

Located 330' FNL and 1330' FEL

Section 5, Township 26 South, Range 33 East,
N.M.P.M., Lea County, New Mexico.

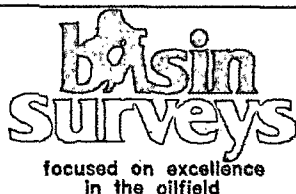

P.O. Box 1786
1120 N. West County Rd.
Hobbs, New Mexico 88241
(575) 393-7316 - Office
(575) 392-2206 - Fax
basinsurveys.com

0 1 MI 2 MI 3 MI 4 MI

SCALE: 1" = 2 MILES

W.O. Number: KAN 29699

Survey Date: 11-13-2013

YELLOW TINT - USA LAND
BLUE TINT - STATE LAND
NATURAL COLOR - FEE LAND



SECTION 5, TOWNSHIP 26 SOUTH, RANGE 33 EAST. N.M.P.M.,
LEA COUNTY,
NEW MEXICO.

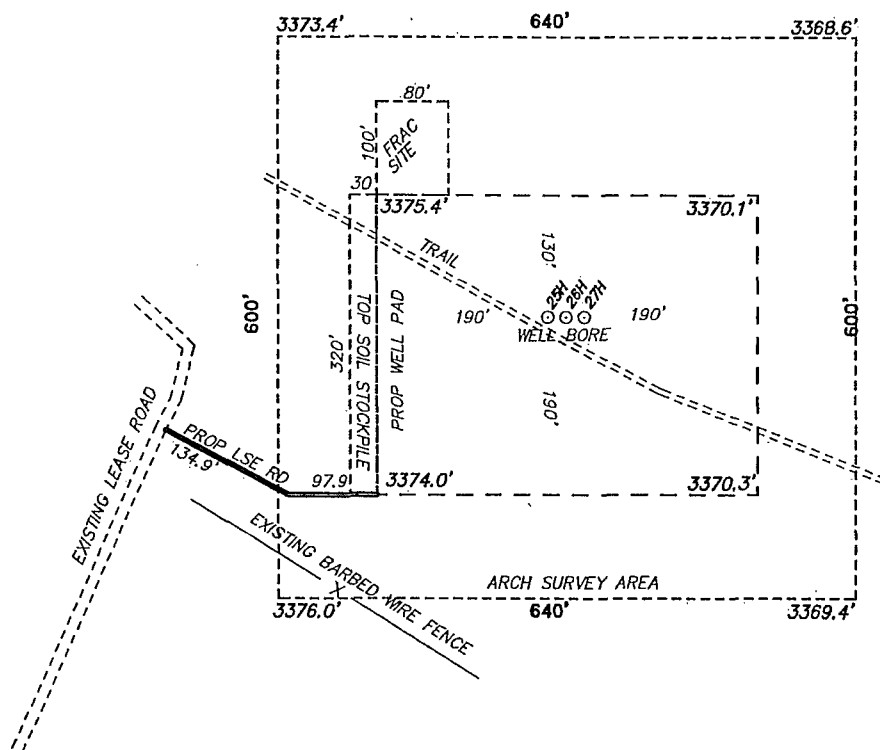

CIMAREX ENERGY COMPANY
RED HILLS UNIT #25H
ELEV. - 3373'
Lat - N 32°04'44.01"
Long - W 103°35'24.27"
NMSPCE- N 393230.7
E 771544.2
(NAD-83)

Directions to Location:

FROM HWY 128 AND BATTLE AXE ROAD, GO SOUTH
ON BATTLE AXE ROAD 13.2 MILES, EAST 2.3 MILES,
NORTH AND FOLLOW LEASE ROAD 1 MILE TO
PROPOSED LEASE ROAD.

basin
surveys
focused on excellence
in the oilfield

P.O. Box 1786 (575) 393-7316 - Office
1120 N. West County Rd. (575) 392-2206 - Fax
Hobbs, New Mexico 88241 basin-surveys.com

JAL, NM IS ±31 MILES TO THE SOUTHEAST OF LOCATION.



CIMAREX ENERGY CO.

REF: RED HILLS UNIT #25H / WELL PAD TOPO

THE RED HILLS UNIT #25H LOCATED 330' FROM
THE NORTH LINE AND 1330' FROM THE EAST LINE OF
SECTION 5, TOWNSHIP 26 SOUTH, RANGE 33 EAST.

N.M.P.M., LEA COUNTY, NEW MEXICO.

W.O. Number: 29699 Drawn By: K. NORRIS Date: 11-20-2013 Survey Date: 11-13-2013 Sheet 1 of 1 Sheets

Exhibit C-1

SECTION 5, TOWNSHIP 26 SOUTH, RANGE 33 EAST. N.M.P.M.,
LEA COUNTY, NEW MEXICO.

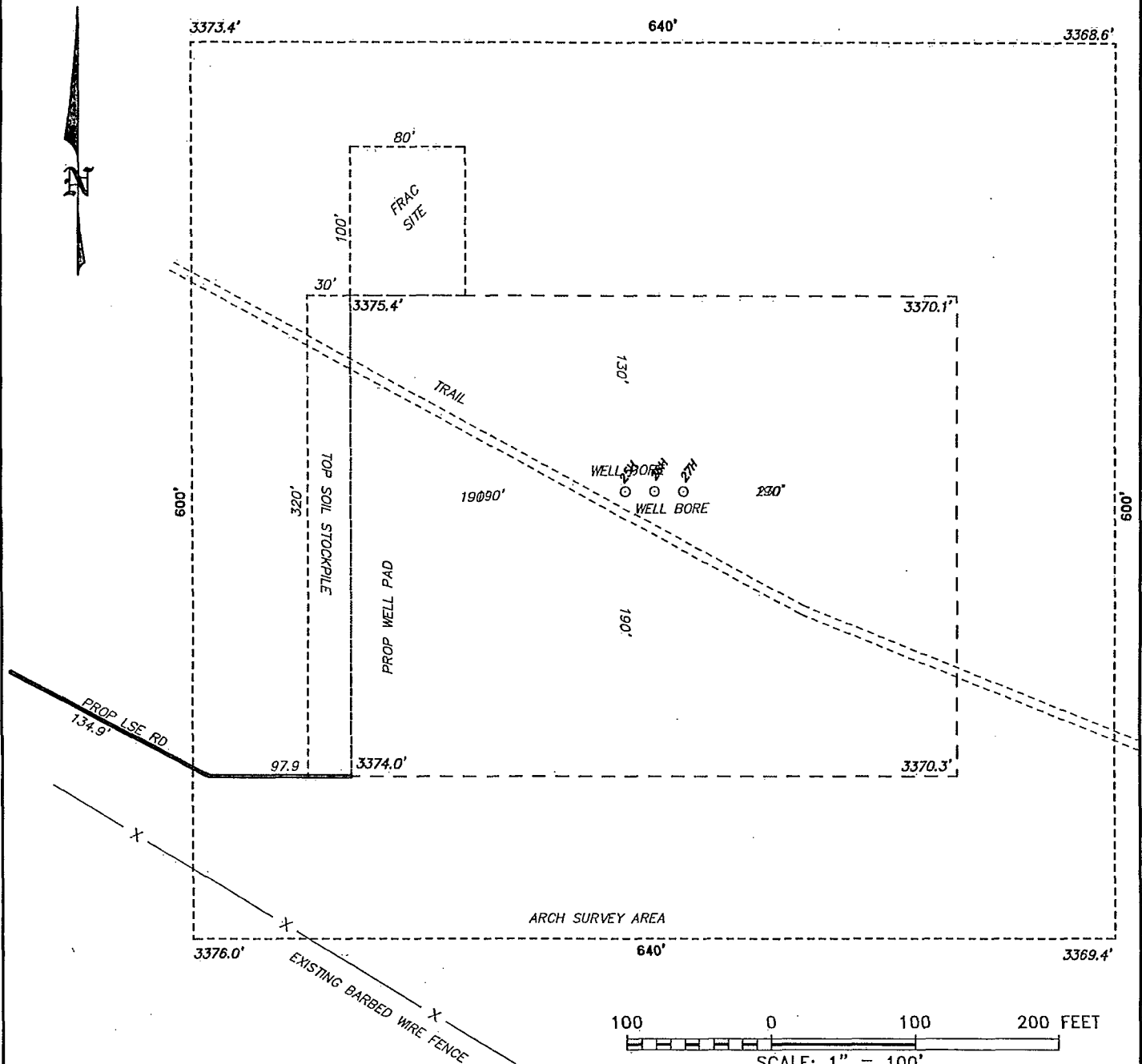

100 0 100 200 FEET
SCALE: 1" = 100'

CIMAREX ENERGY CO.

REF: RED HILLS UNIT #25H / WELL PAD TOPO

THE RED HILLS UNIT #25H LOCATED 330' FROM
THE NORTH LINE AND 1330' FROM THE EAST LINE OF
SECTION 5, TOWNSHIP 26 SOUTH, RANGE 33 EAST.

N.M.P.M., LEA COUNTY, NEW MEXICO.

basin surveys
focused on excellence
in the oilfield

P.O. Box 1786 (575) 393-7316 - Office
1120 N. West County Rd. (575) 392-2206 - Fax
Hobbs, New Mexico 88241 basin-surveys.com

W.O. Number: 29699 Drawn By: K. NORRIS Date: 11-20-2013 Survey Date: 11-13-2013 Sheet 1 of 1 Sheets

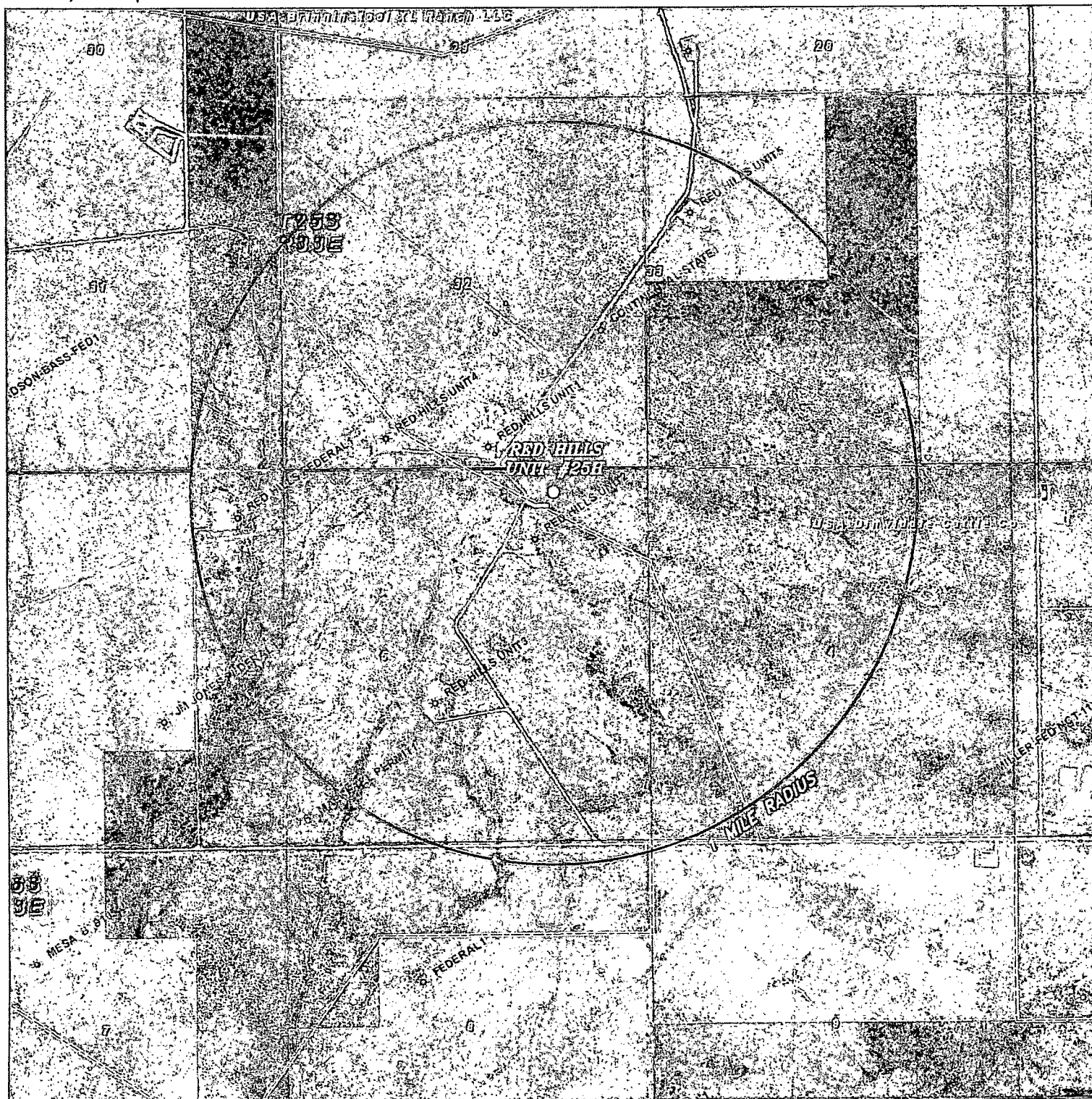

RED HILLS UNIT #25H

Located 330' FNL and 1330' FEL

Section 5, Township 26 South, Range 33 East,
N.M.P.M., Lea County, New Mexico.

basin
surveys
focused on excellence
in the oilfield

P.O. Box 1786
1120 N. West County Rd.
Hobbs, New Mexico 88241
(575) 393-7316 - Office
(575) 392-2206 - Fax
basinsurveys.com

0' 1000' 2000' 3000' 4000'
SCALE: 1" = 2000'

W.O. Number: KAN 29699

Survey Date: 11-13-2013

YELLOW TINT - USA LAND
BLUE TINT - STATE LAND
NATURAL COLOR - FEE LAND

CIMAREX
ENERGY CO.

**SECTION 5, TOWNSHIP 26 SOUTH, RANGE 33 EAST, N.M.P.M.,
LEA COUNTY, NEW MEXICO.**

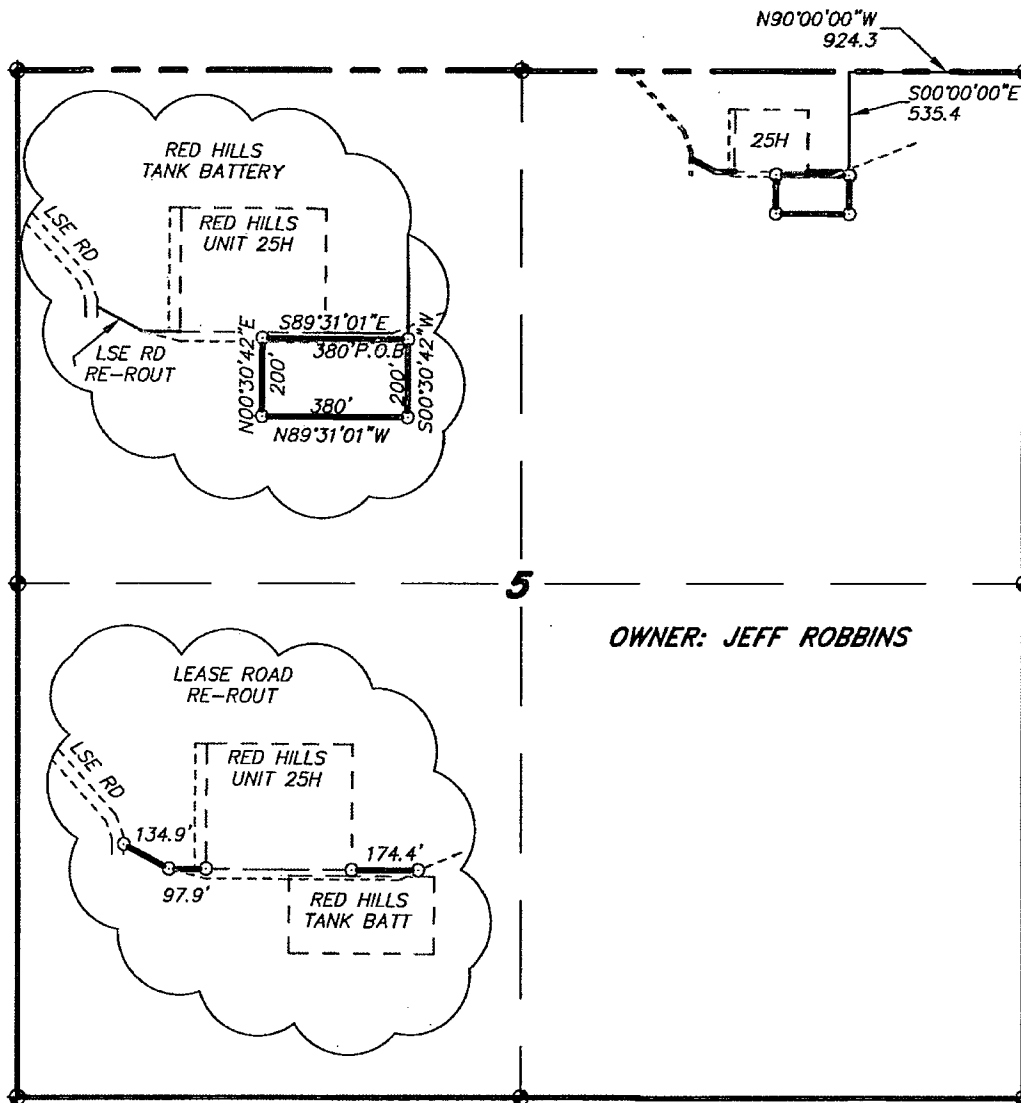

LEGAL DESCRIPTION

A TRACT OF LAND LOCATED IN SECTION 5, TOWNSHIP 26 SOUTH, RANGE 33 EAST, N.M.P.M., LEA COUNTY, NEW MEXICO AND BEING MORE PARTICULARLY DESCRIBED AS FOLLOWS:

BEGINNING AT A POINT WHICH LIES N.90°00'00"W., 924.3 FEET AND S.00°00'00"E., 535.4 FEET FROM THE NORTHEAST CORNER OF SAID SECTION 5; THENCE S.00°30'42"W., 200.0 FEET; THENCE N.89°31'01"W., 380.0 FEET; THENCE N.00°30'42"E., 200.0 FEET; THENCE S.89°31'01"E., 380.0 FEET TO THE POINT OF BEGINNING. SAID TRACT OF LAND BEING 1.74 ACRES, MORE OR LESS.

I HEREBY CERTIFY THAT THIS MAP WAS PREPARED FROM FIELD NOTES OF AN ACTUAL SURVEY AND MEETS OR EXCEEDS THE REQUIREMENTS FOR LAND SURVEYS AS SPECIFIED BY THIS STATE.

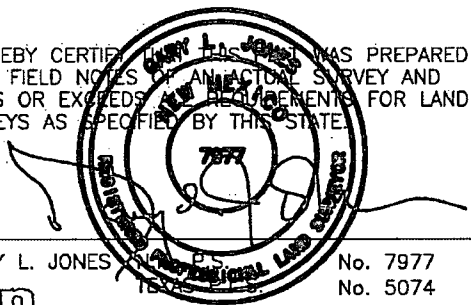

basin surveys
focused on excellence
in the oilfield

P.O. Box 1786
1120 N. West County Rd.
Hobbs, New Mexico 88241

(575) 393-7316 - Office
(575) 392-2206 - Fax
basinsurveys.com

1000 0 1000 2000 FEET

CIMAREX ENERGY CO.

REF: PROPOSED RED HILLS TANK BATTERY

A TRACT OF LAND LOCATED ON FEE LAND IN
SECTION 5, TOWNSHIP 26 SOUTH, RANGE 33 EAST,
N.M.P.M., LEA COUNTY, NEW MEXICO.

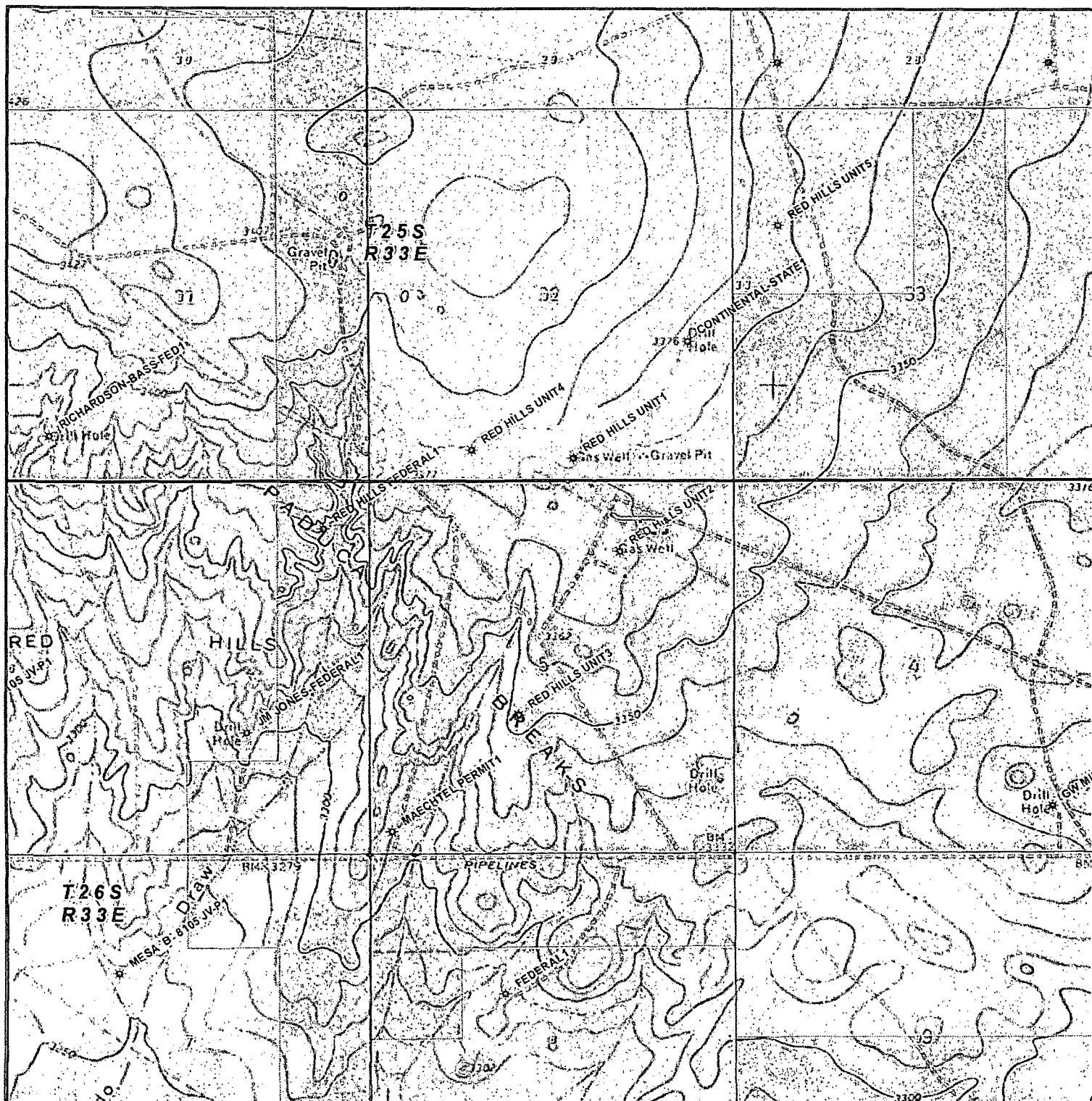

PROPOSED RED HILLS TANK BATTERY
 Section 5, Township 26 South, Range 33 East,
 N.M.P.M., Lea County, New Mexico.

basin
surveys
 focused on excellence
 in the oilfield

P.O. Box 1786
 1120 N. West County Rd.
 Hobbs, New Mexico 88241
 (575) 393-7316 - Office
 (575) 392-2206 - Fax
 basinsurveys.com

0' 1000' 2000' 3000' 4000'

SCALE: 1" = 2000'

W.O. Number: KAN 29870

Survey Date: 12-10-2013

YELLOW TINT - USA LAND
 BLUE TINT - STATE LAND
 NATURAL COLOR - USA LAND

CIMAREX
 ENERGY CO.

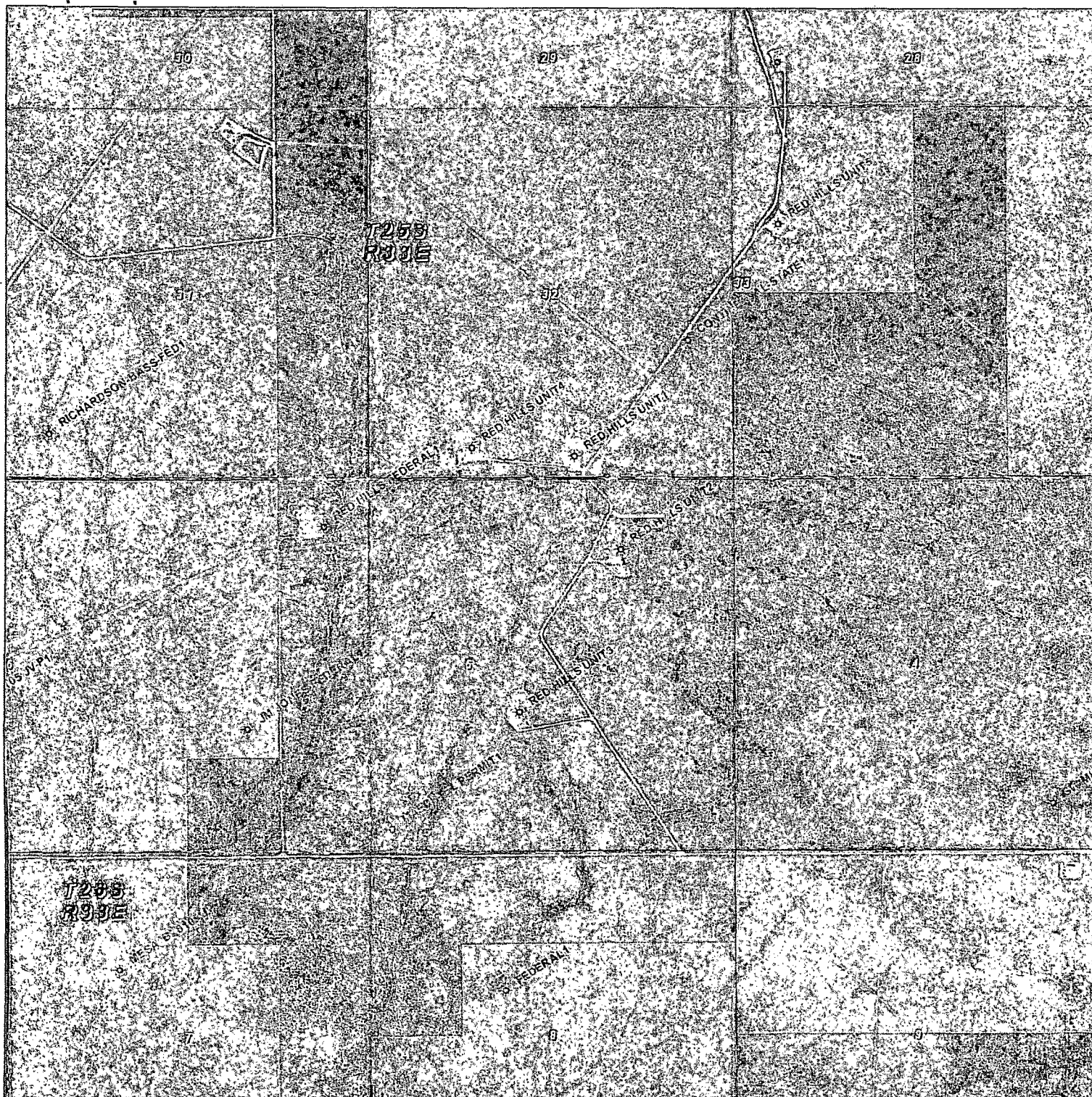

PROPOSED RED HILLS TANK BATTERY
Section 5, Township 26 South, Range 33 East,
N.M.P.M., Lea County, New Mexico.

basin
surveys
 focused on excellence
 in the oilfield

P.O. Box 1786
 1120 N. West County Rd.
 Hobbs, New Mexico 88241
 (575) 393-7316 - Office
 (575) 392-2206 - Fax
 basinsurveys.com

0' 1000' 2000' 3000' 4000'
 SCALE: 1" = 2000'

W.O. Number: KAN 29870

Survey Date: 12-10-2013

YELLOW TINT - USA LAND
 BLUE TINT - STATE LAND
 NATURAL COLOR - USA LAND

CIMAREX
ENERGY CO.

RED HILLS UNIT

Exhibit C-1 Public Access Road & Exhibit C-2 Proposed & Existing Roads

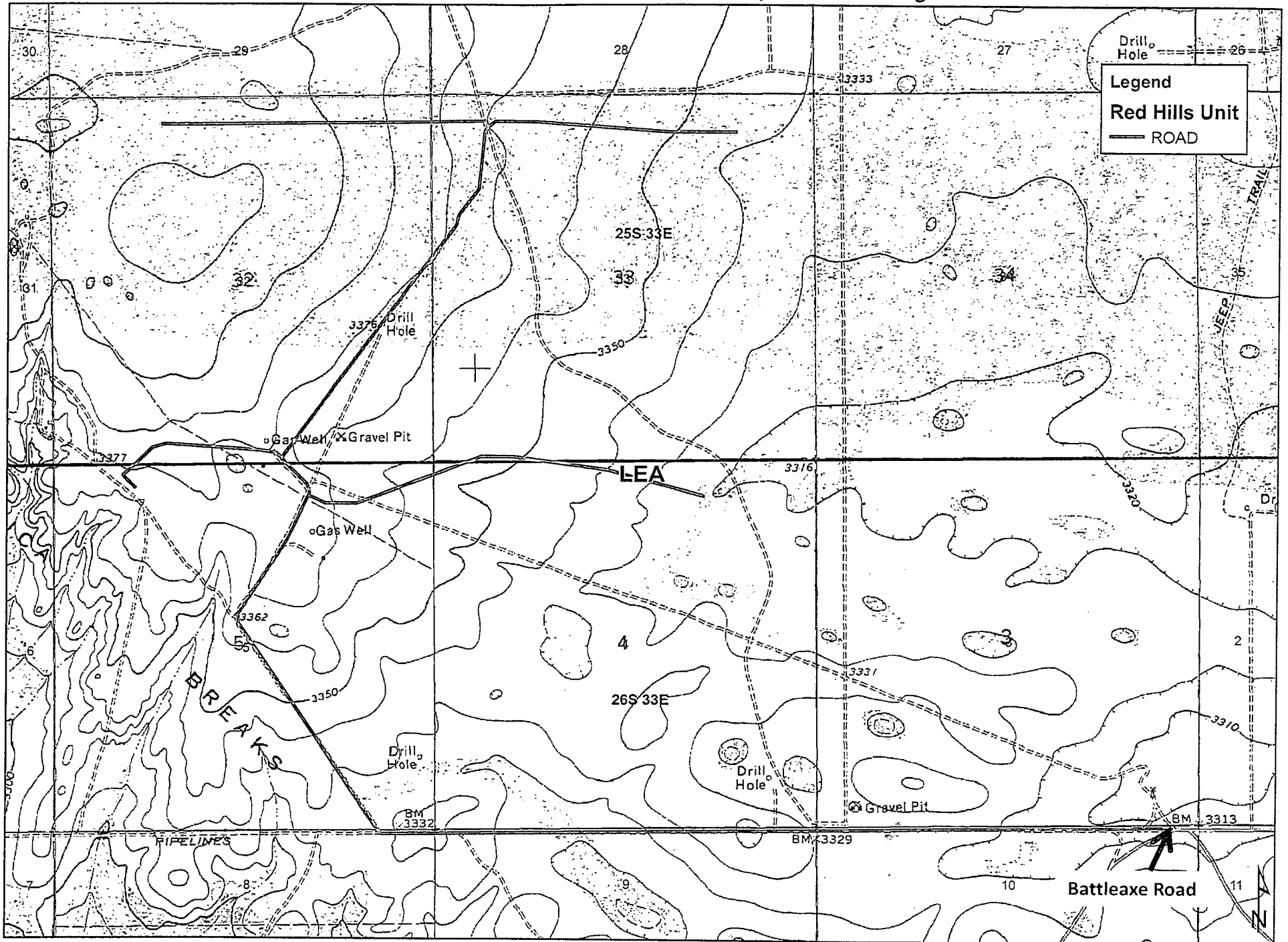

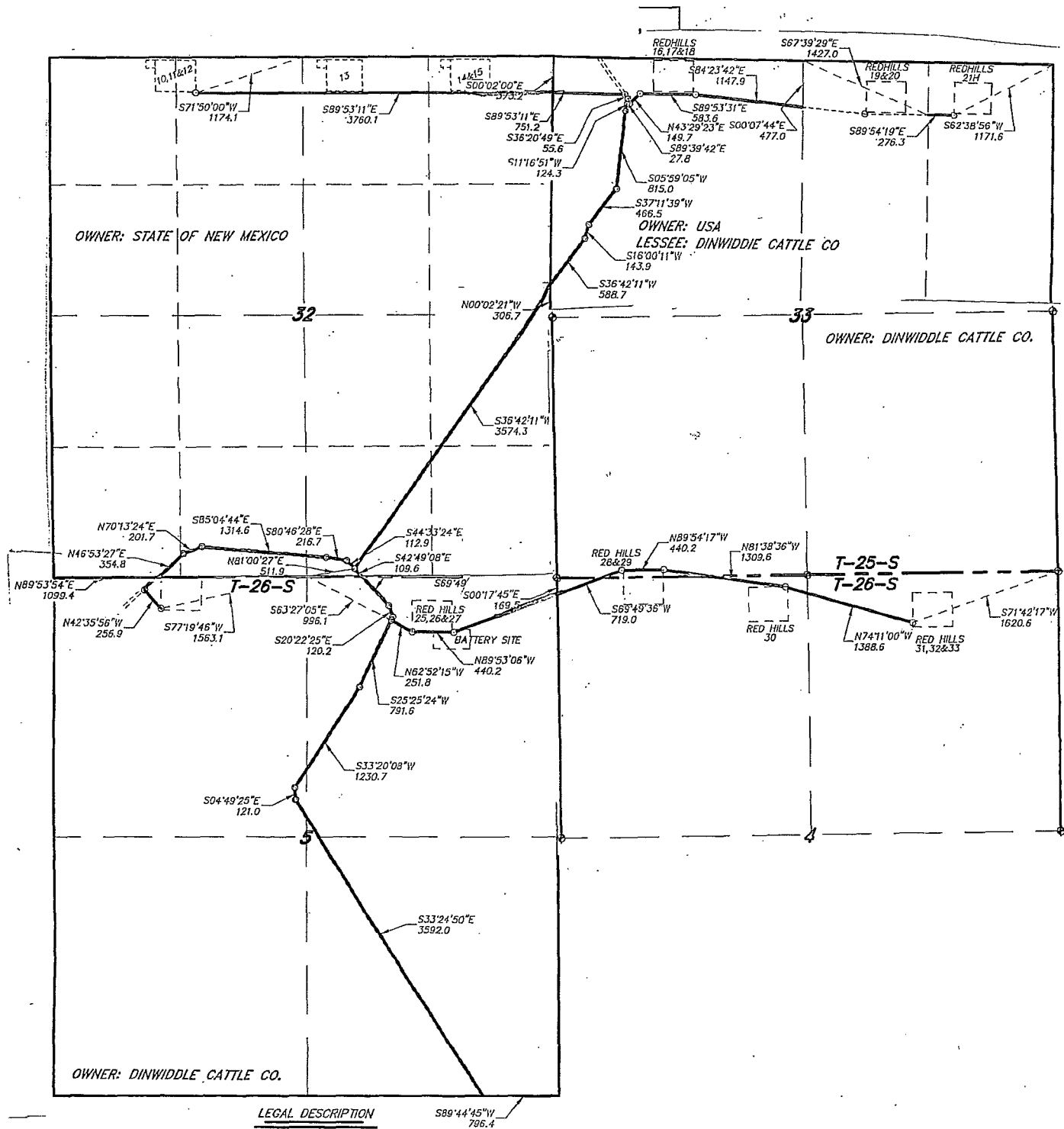

Red Hills Unit Lease Road Information Plat consolidation

SECTION 5, TOWNSHIP 26 SOUTH, RANGE 33 EAST, N.M.P.M.,
LEA COUNTY, NEW MEXICO.

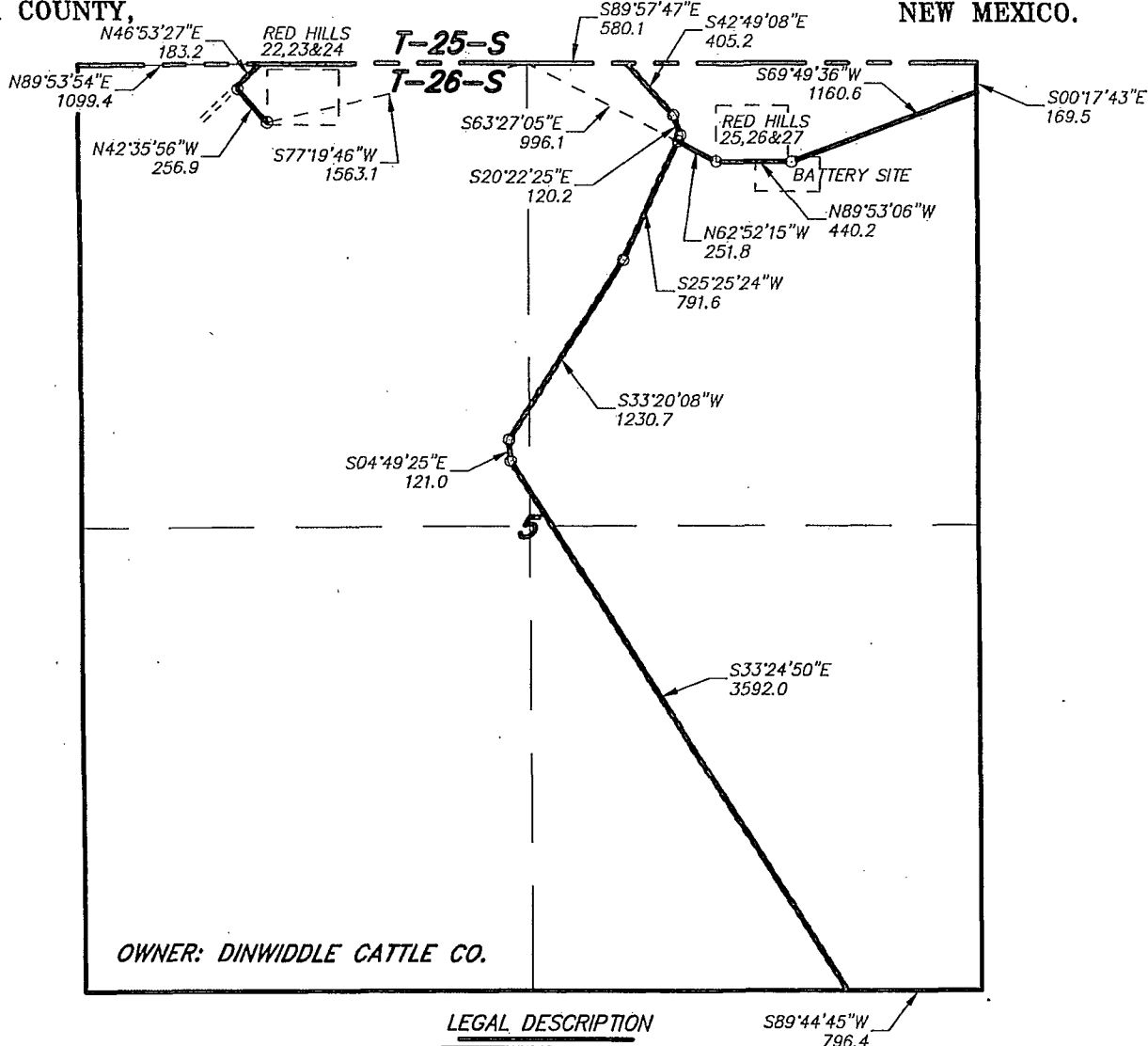

LEGAL DESCRIPTION

A STRIP OF LAND 30.0 FEET WIDE, LOCATED IN SECTION 5, TOWNSHIP 26 SOUTH, RANGE 33 EAST, N.M.P.M., LEA COUNTY, NEW MEXICO AND BEING 15.0 FEET LEFT AND RIGHT OF THE FOLLOWING DESCRIBED CENTERLINE SURVEY.

BEGINNING AT A POINT WHICH LIES S.77°19'46"W, 1563.1 FEET FROM THE NORTH QUARTER CORNER OF SAID SECTION 5; THENCE N.42°35'56"W, 256.9 FEET; THENCE N.46°53'27"E, 183.2 FEET TO A POINT ON THE NORTH SECTION LINE WHICH LIES N.89°53'54"E, 1099.4 FEET FROM THE NORTHWEST CORNER OF SAID SECTION 5; THENCE BEGINNING AGAIN AT A POINT WHICH LIES S.00°17'43"E, 169.5 FEET FROM THE NORTHEAST CORNER OF SAID SECTION 5; THENCE S.69°49'36"W, 1160.6 FEET; THENCE N.89°53'06"W, 440.2 FEET; THENCE N.62°52'15"W, 251.8 FEET TO THE END OF THIS LINE WHICH LIES S.63°27'05"W, 996.1 FEET FROM THE NORTH QUARTER CORNER OF SAID SECTION 5; THENCE BEGINNING AGAIN AT A POINT WHICH LIES S.89°57'47"E, 580.1 FEET FROM THE NORTH QUARTER CORNER OF SAID SECTION 5; THENCE S.42°49'08"E, 405.2 FEET; THENCE S.20°22'25"E, 120.2 FEET; THENCE S.25°25'24"W, 791.6 FEET; THENCE S.33°20'08"W, 1230.7 FEET; THENCE S.04°49'25"E, 121.0 FEET; THENCE S.33°24'50"E, 3592.0 FEET TO A POINT ON THE SOUTH SECTION LINE WHICH LIES S.89°44'45"W, 796.4 FEET FROM THE SOUTHEAST CORNER OF SAID SECTION 5. SAID STRIP OF LAND BEING 8853.4 FEET OR 518.39 RODS IN LENGTH.

I HEREBY CERTIFY THAT THIS SURVEY WAS PREPARED FROM FIELD NOTES OF AN ACTUAL SURVEY AND MEETS OR EXCEEDS ALL REQUIREMENTS FOR LAND SURVEYS AS SPECIFIED BY THIS STATE.

GARY L. JONES

No. 7977
No. 5074

1000 0 1000 2000 FEET

CIMAREX ENERGY CO.

REF: RED HILLS UNIT WELLS ROAD

A ROAD CROSSING FEE LAND IN
SECTION 5, TOWNSHIP 26 SOUTH, RANGE 33 EAST,
N.M.P.M., LEA COUNTY, NEW MEXICO.

W.O. Number: 30010

Drawn By: K. NORRIS

Date: 11-26-2013

Survey Date: 11-12-2013

Sheet 4 of 8 Sheets

SECTION 8, TOWNSHIP 26 SOUTH, RANGE 33 EAST, N.M.P.M.,
LEA COUNTY, NEW MEXICO.

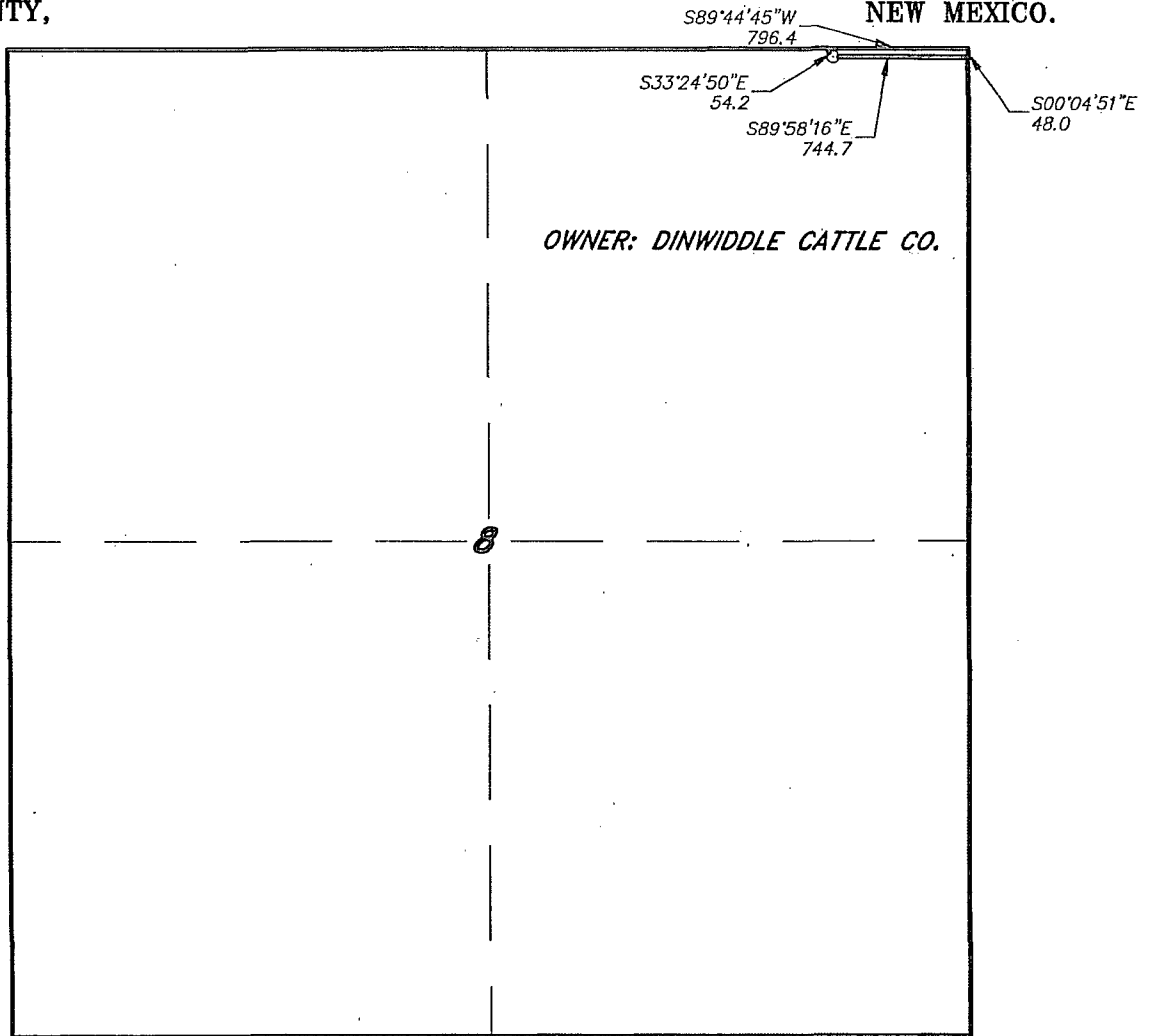

OWNER: DINWIDDLE CATTLE CO.

LEGAL DESCRIPTION

A STRIP OF LAND 30.0 FEET WIDE, LOCATED IN SECTION 8, TOWNSHIP 26 SOUTH, RANGE 33 EAST, N.M.P.M., LEA COUNTY, NEW MEXICO AND BEING 15.0 FEET LEFT AND RIGHT OF THE FOLLOWING DESCRIBED CENTERLINE SURVEY.

BEGINNING AT A POINT WHICH LIES S.89°44'45\"W, 796.4 FEET FROM THE NORTHEAST CORNER OF SAID SECTION 8; THENCE S.33°24'50\"E, 54.2 FEET; THENCE S.89°58'16\"E, 744.7 FEET TO A POINT ON THE EAST SECTION LINE WHICH LIES S.00°04'51\"E, 48.0 FEET FROM THE NORTHEAST CORNER OF SAID SECTION 8. SAID STRIP OF LAND BEING 798.9 FEET OR 48.42 RODS IN LENGTH.

I HEREBY CERTIFY THAT THIS SURVEY WAS PREPARED FROM FIELD NOTES OF AN ACTUAL SURVEY AND MEETS OR EXCEEDS ALL REQUIREMENTS FOR LAND SURVEYS AS SPECIFIED BY THIS STATE.

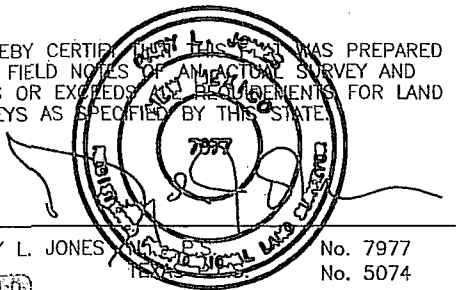

basin
surveys

GARY L. JONES, P.S. No. 7977
focused on excellence in the oilfield
P.O. Box 1786
1120 N. West County Rd.
Hobbs, New Mexico 88241
(575) 393-7316 - Office
(575) 392-2206 - Fax
basinsurveys.com

1000 0 1000 2000 FEET

CIMAREX ENERGY CO.

REF: RED HILLS UNIT WELLS ROAD

A ROAD CROSSING FEE LAND IN
SECTION 8, TOWNSHIP 26 SOUTH, RANGE 33 EAST,
N.M.P.M., LEA COUNTY, NEW MEXICO.

W.O. Number: 30010 Drawn By: K. NORRIS Date: 11-26-2013 Survey Date: 11-12-2013 Sheet 6 of 8 Sheets

SECTION 9, TOWNSHIP 26 SOUTH, RANGE 33 EAST, N.M.P.M.,
LEA COUNTY, NEW MEXICO.

S00°04'51"E
48.0

S89°58'16"E
5284.2

S00°03'46"E
45.4

OWNER: USA
LESSEE: KIEHNE RANCH AND CATTLE CO

9

LEGAL DESCRIPTION

A STRIP OF LAND 30.0 FEET WIDE, LOCATED IN SECTION 9, TOWNSHIP 26 SOUTH, RANGE 33 EAST, N.M.P.M., LEA COUNTY, NEW MEXICO AND BEING 15.0 FEET LEFT AND RIGHT OF THE FOLLOWING DESCRIBED CENTERLINE SURVEY.

5284.2 FEET = 1.00 MILES = 320.25 RODS = 3.64 ACRES

I HEREBY CERTIFY THAT THIS MAP WAS PREPARED FROM FIELD NOTES OF AN ACTUAL SURVEY AND MEETS OR EXCEEDS ALL REQUIREMENTS FOR LAND SURVEYS AS SPECIFIED BY THIS STATE.

GARY L. JONES

No. 7977

No. 5074

basin
surveys
focused on excellence
in the oilfield

P.O. Box 1786
1120 N. West County Rd.
Hobbs, New Mexico 88241
(575) 393-7316 - Office
(575) 392-2206 - Fax
basinsurveys.com

1000 0 1000 2000 FEET

CIMAREX ENERGY CO.

REF: RED HILLS UNIT WELLS ROAD

A ROAD CROSSING FEE LAND IN
SECTION 9, TOWNSHIP 26 SOUTH, RANGE 33 EAST,
N.M.P.M., LEA COUNTY, NEW MEXICO.

W.O. Number: 30010 | Drawn By: K. NORRIS | Date: 11-26-2013 | Survey Date: 11-12-2013 | Sheet 7 of 8 Sheets

Exhibit C-2

SECTION 10, TOWNSHIP 26 SOUTH, RANGE 33 EAST, N.M.P.M.,
LEA COUNTY, NEW MEXICO.

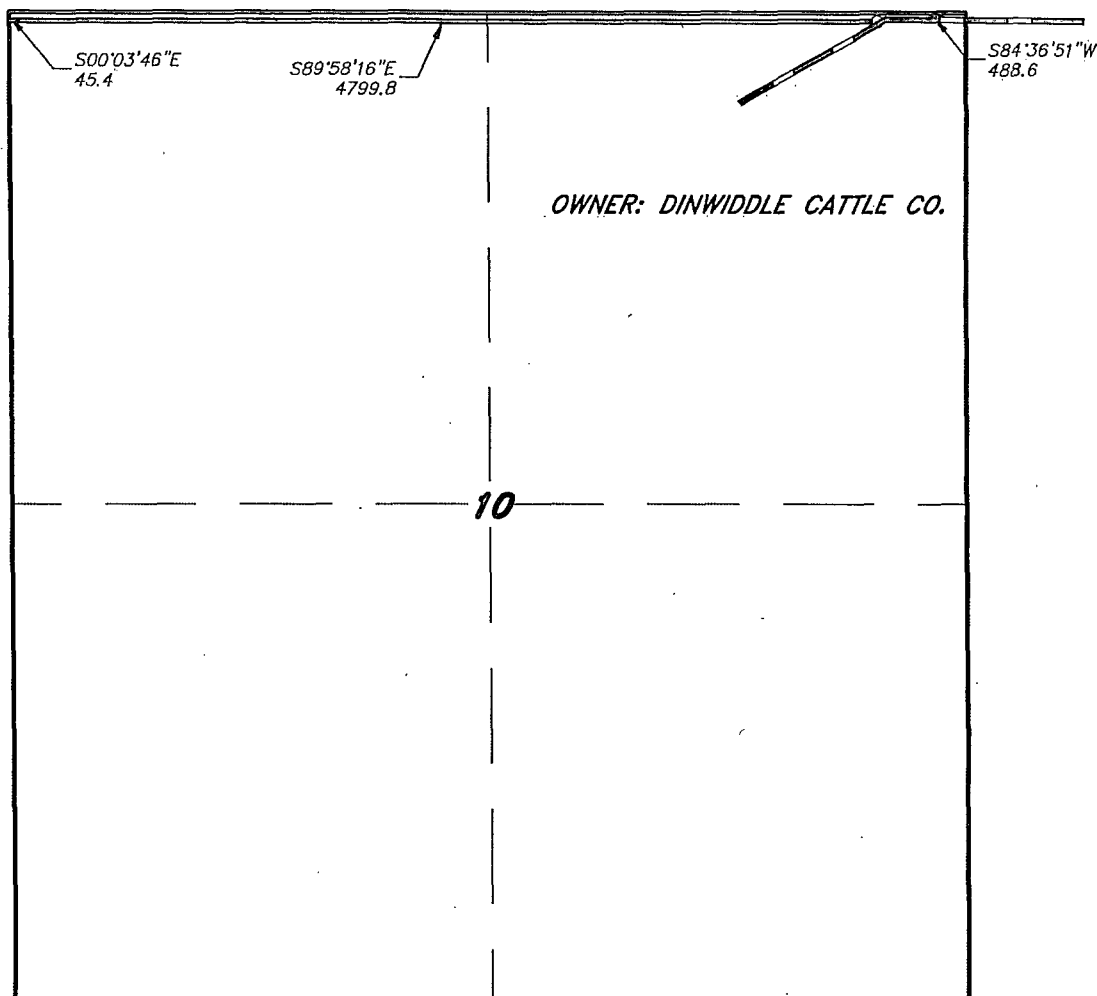

LEGAL DESCRIPTION

A STRIP OF LAND 30.0 FEET WIDE, LOCATED IN SECTION 10, TOWNSHIP 26 SOUTH, RANGE 33 EAST, N.M.P.M., LEA COUNTY, NEW MEXICO AND BEING 15.0 FEET LEFT AND RIGHT OF THE FOLLOWING DESCRIBED CENTERLINE SURVEY.

BEGINNING AT A POINT WHICH LIES S.00°03'46"E., 45.4 FEET FROM THE NORTHWEST CORNER OF SAID SECTION 10; THENCE S.89°58'16"E., 4799.8 FEET TO THE END OF THIS LINE WHICH LIES S.84°36'51"W., 488.6 FEET FROM THE NORTHEAST CORNER OF SAID SECTION 10. SAID STRIP OF LAND BEING 4799.8 FEET OR 290.90 RODS IN LENGTH.

I HEREBY CERTIFY THAT THIS SURVEY WAS PREPARED FROM FIELD NOTES OF AN ACCURATE SURVEY AND MEETS OR EXCEEDS ALL REQUIREMENTS FOR LAND SURVEYS AS SPECIFIED BY THIS STATE.

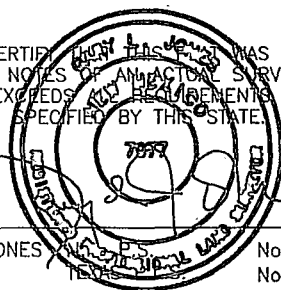

GARY L. JONES

No. 7977
No. 5074

basin
surveys
focused on excellence
in the oilfield

P.O. Box 1786
1120 N. West County Rd.
Hobbs, New Mexico 88241
(575) 393-7316 - Office
(575) 392-2206 - Fax
basinsurveys.com

1000 0 1000 2000 FEET



CIMAREX ENERGY CO.

REF: RED HILLS UNIT WELLS ROAD

A ROAD CROSSING FEE LAND IN
SECTION 10, TOWNSHIP 26 SOUTH, RANGE 33 EAST,
N.M.P.M., LEA COUNTY, NEW MEXICO.

W.O. Number: 30010 Drawn By: K. NORRIS Date: 11-26-2013 Survey Date: 11-12-2013 Sheet 8 of 8 Sheets