

HOBBSCO

DISTRICT I  
1625 N. French Dr., Hobbs, NM 88240  
Phone (505) 393-6161 Fax: (505) 393-0720

DISTRICT II  
811 S. First St., Artesia, NM 88210  
Phone (505) 746-1283 Fax: (505) 746-8720

DISTRICT III  
1000 Rio Brazos Rd., Artec, NM 87410  
Phone (505) 334-6178 Fax: (505) 334-6170

DISTRICT IV  
1220 S. St. Francis Dr., Santa Fe, NM 87505  
Phone (505) 476-3480 Fax: (505) 476-3463

State of New Mexico  
Energy, Minerals and Natural Resources Department

DEC 10 2014

Form C-102  
Revised August 1, 2011

Submit one copy to appropriate  
District Office

**OIL CONSERVATION DIVISION**  
1220 South St. Francis Dr.  
Santa Fe, New Mexico 87505

RECEIVED

**WELL LOCATION AND ACREAGE DEDICATION PLAT**

☐ AMENDED REPORT

API Number <b>30-025-42319</b>	Pool Code 46310	Pool Name Midway; Bone Spring
Property Code <b>31394</b>	Property Name HEFEWEIZEN 26 35 STATE COM	Well Number 3H
OGRID No. 6137	Operator Name <b>devon</b>	Elevation 3863

**Surface Location**

UL or lot No.	Section	Township	Range	Lot Idn	Feet from the	North/South line	Feet from the	East/West line	County
L	26	17 S	36 E		2440	SOUTH	660	WEST	LEA

**Bottom Hole Location If Different From Surface**

UL or lot No.	Section	Township	Range	Lot Idn	Feet from the	North/South line	Feet from the	East/West line	County
M	35	17 S	36 E		330	SOUTH	660	WEST	LEA

Dedicated Acres	Joint or Infill	Consolidation Code	Order No.
240			

**NO ALLOWABLE WILL BE ASSIGNED TO THIS COMPLETION UNTIL ALL INTERESTS HAVE BEEN CONSOLIDATED  
OR A NON-STANDARD UNIT HAS BEEN APPROVED BY THE DIVISION**

**SURFACE LOCATION**  
Lat - N 32.805300425°  
Long - W 103.331611789°  
NMSPC - N 658158.6  
E 849121.1  
(NAD-83)  
Lat - N 32.805181190°  
Long - W 103.331119309°  
NMSPC - N 658095.2  
E 807942.0  
(NAD-27)

**PROPOSED BOTTOM HOLE LOCATION**  
Lat - N 32.784951502°  
Long - W 103.331613472°  
NMSPC - N 650754.9  
E 849190.7  
(NAD-83)  
Lat - N 32.784832149°  
Long - W 103.331121845°  
NMSPC - N 650691.7  
E 808011.4  
(NAD-27)

**OPERATOR CERTIFICATION**  
I hereby certify that the information contained herein is true and complete to the best of my knowledge and belief, and that this organization either owns a working interest or unleased mineral interest in the land including the proposed bottom hole location or has a right to drill this well at this location pursuant to a contract with an owner of such a mineral or working interest, or to a voluntary pooling agreement or a compulsory pooling order heretofore entered by the Division.  
*Linda Good* 12/8/2014  
Signature Date  
Linda Good  
Printed Name  
linda.good@dv.com  
Email Address

**SURVEYOR CERTIFICATION**  
I hereby certify that the well location shown on this plat was plotted from field notes of actual surveys made by me or under my supervision, and that the same is true and correct to the best of my belief.  
OCTOBER 28 2014  
Date Surveyed  
Signature of Professional Surveyor  
Certificate No. 7977  
Scale: 1" = 2000'  
WO Num.: 31144

DEC 11 2014

SECTION 26, TOWNSHIP 17 SOUTH, RANGE 36 EAST, N.M.P.M.,  
LEA COUNTY, NEW MEXICO.

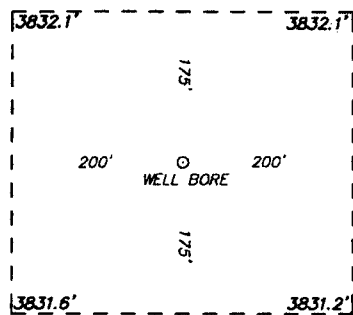
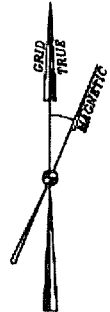

DEVON ENERGY PRODUCTION LP  
HEFEWEIZEN 26-35 STATE COM 3H  
ELEV. - 3832'

Lat - N 32.805300425°  
Long - W 103.331611789°  
NMSPCE- N 658158.6  
E 849121.1  
(NAD-83)  
Lat - N 32.805181190°  
Long - W 103.331119309°  
NMSPCE- N 658095.2  
E 807942.0  
(NAD-27)

HEFEWEIZEN 26

PROPOSED LEASE ROAD 920.3'

LOVINGTON, NM IS ±10 MILES TO THE NORTH OF LOCATION.

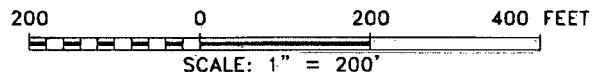

Directions to Location:

FROM SH-483 AND HWY 62-180 GO NORTH 7  
MILES TO EXISTING LEASE ROAD ON RIGHT, TURN  
EAST 2 MILES, TURN NORTH 0.5 MILES TO  
PROPOSED LEASE ROAD ON LEFT.



P.O. Box 1786 (575) 393-7316 - Office  
1120 N. West County Rd. (575) 392-2206 - Fax  
Hobbs, New Mexico 88241 basinsurveys.com

**devon**

REF: HEFEWEIZEN 26-35 STATE COM 3H / WELL PAD TOPO

THE HEFEWEIZEN 26-35 STATE COM 3H LOCATED 2440' FROM

THE SOUTH LINE AND 660' FROM THE WEST LINE OF

SECTION 26, TOWNSHIP 17 SOUTH, RANGE 36 EAST,

N.M.P.M., LEA COUNTY, NEW MEXICO.

W.O. Number: 31144

Drawn By: J. SMALL

Date: 11-12-2014

Survey Date: 10-28-2014

Sheet 1 of 1 Sheets

SECTION 26, TOWNSHIP 17 SOUTH, RANGE 36 EAST, N.M.P.M.,  
LEA COUNTY, NEW MEXICO.

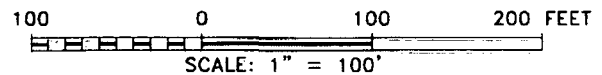
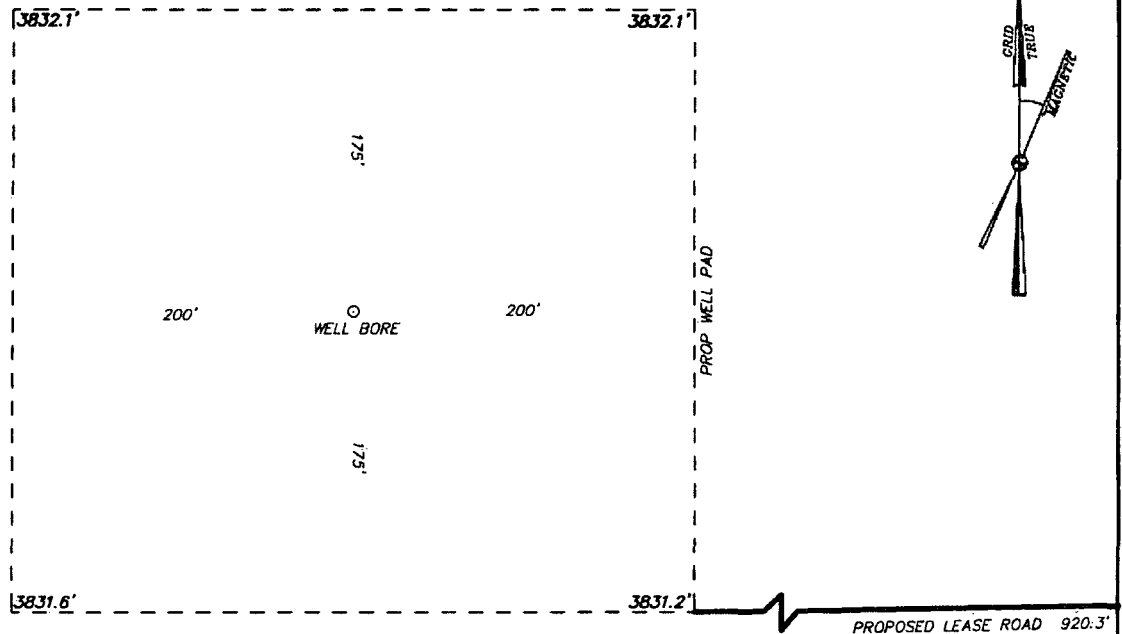

**devon**

REF: HEFEWEIZEN 26-35 STATE COM 3H / WELL PAD TOPO

THE HEFEWEIZEN 26-35 STATE COM 3H LOCATED 2440' FROM  
THE SOUTH LINE AND 660' FROM THE WEST LINE OF  
SECTION 26, TOWNSHIP 17 SOUTH, RANGE 36 EAST,  
N.M.P.M., LEA COUNTY, NEW MEXICO.

**basin**  
**surveys**  
focused on excellence  
in the oilfield

P.O. Box 1786  
1120 N. West County Rd.  
Hobbs, New Mexico 88241  
(575) 393-7316 - Office  
(575) 392-2206 - Fax  
basinsurveys.com

W.O. Number: 31144 Drawn By: J. SMALL Date: 11-12-2014 Survey Date: 10-28-2014 Sheet 1 of 1 Sheets

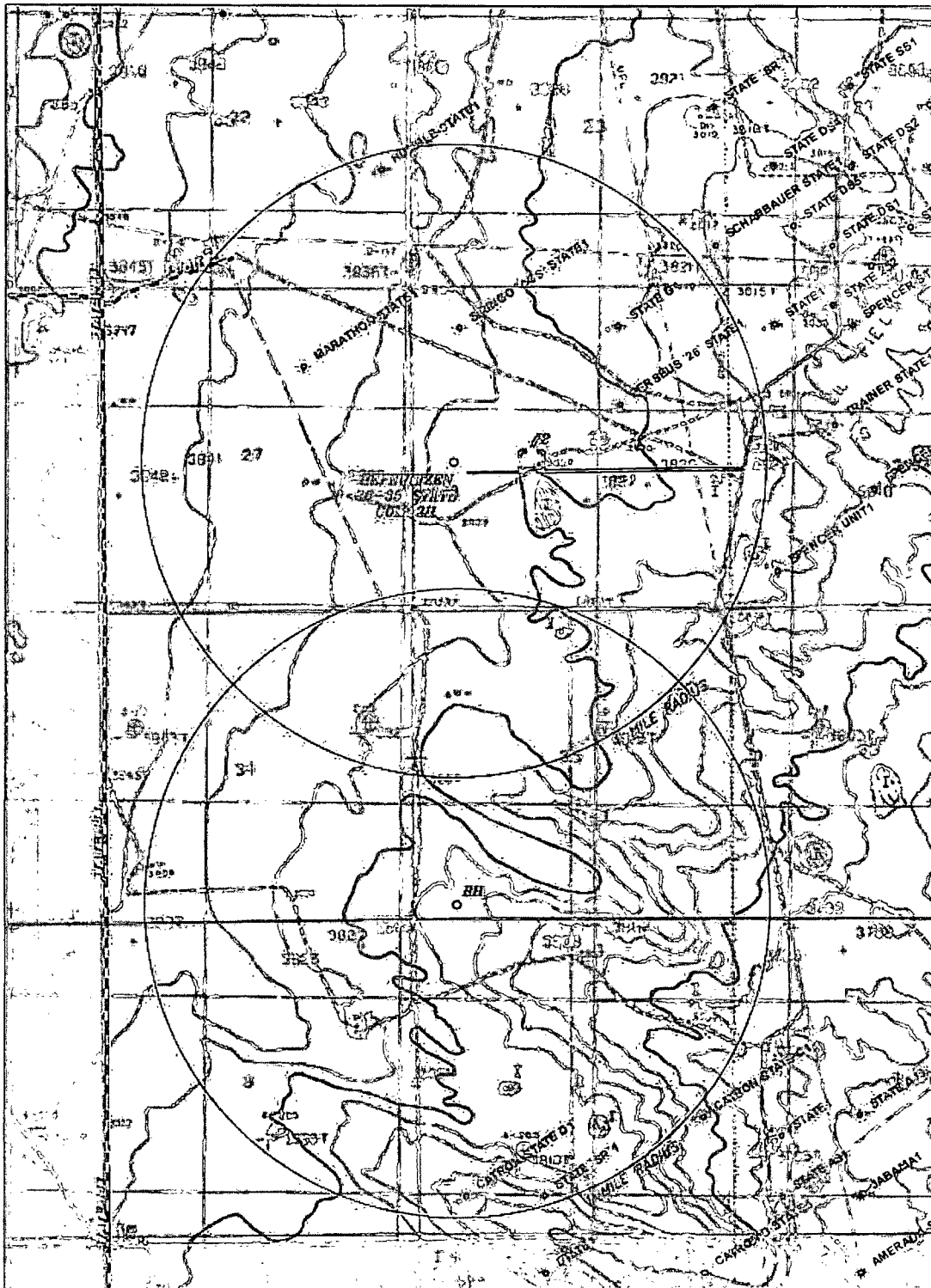

HEFEWEIZEN 26-35 STATE COM 3H  
 Located 2440' FSL and 660' FWL  
 Section 26, Township 17 South, Range 36 East,  
 N.M.P.M., Lea County, New Mexico.

**basin**  
**surveys**  
 focused on excellence  
 in the oilfield

P.O. Box 1786  
 1120 N. West County Rd.  
 Hobbs, New Mexico 88241  
 (575) 393-7316 - Office  
 (575) 392-2206 - Fax  
 basin-surveys.com

0' 1000' 2000' 3000' 4000'  
 SCALE: 1" = 2000'  
 W.O. Number: JMS 31144  
 Survey Date: 10-28-2014  
 YELLOW TINT - USA LAND  
 BLUE TINT - STATE LAND  
 NATURAL COLOR - FEE LAND

**devon**

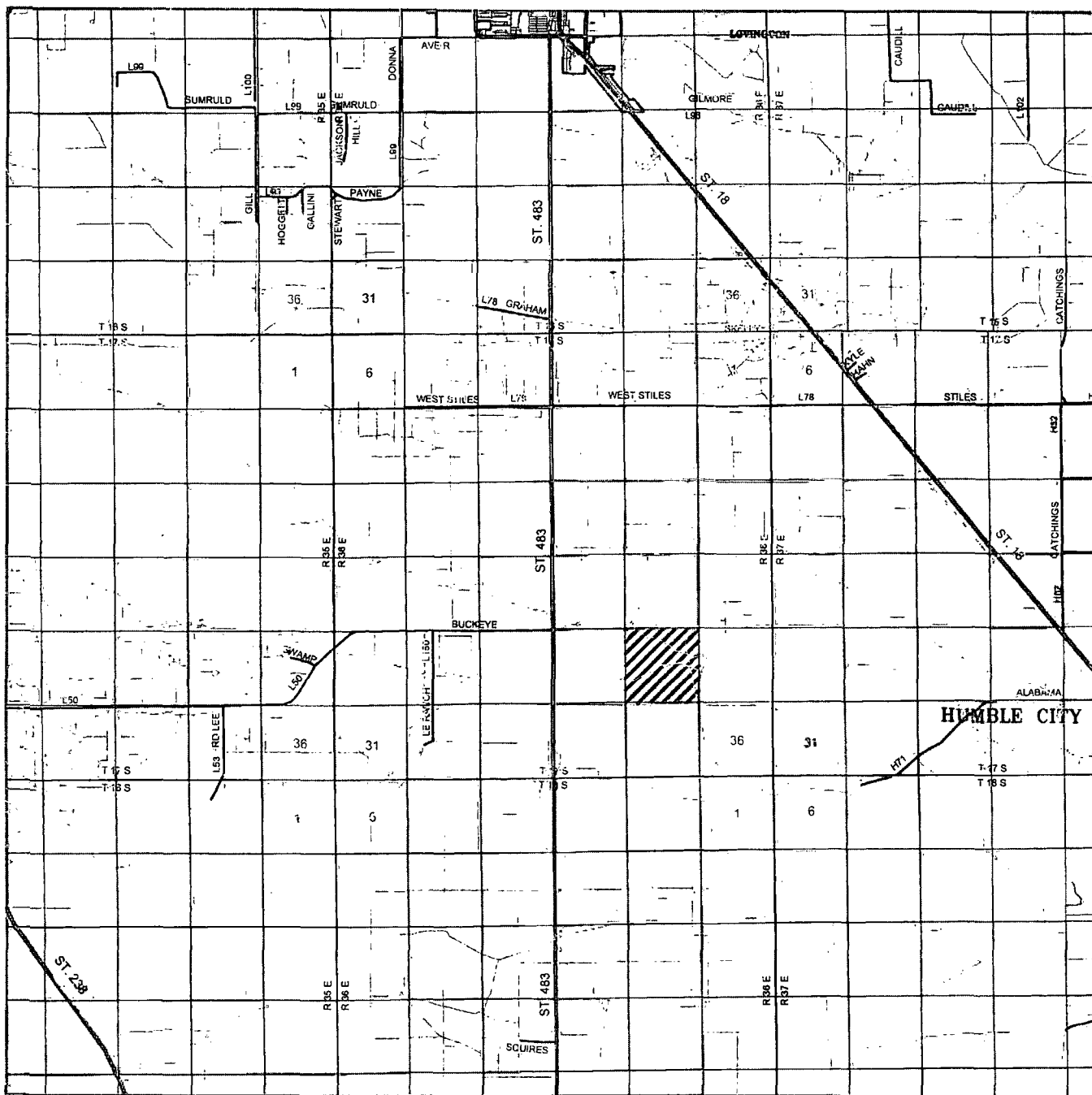

# HEFEWEIZEN 26-35 STATE COM 3H

Located 2440' FSL and 660' FWL  
 Section 26, Township 17 South, Range 36 East,  
 N.M.P.M., Lea County, New Mexico.

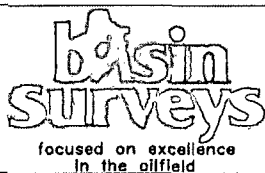

P.O. Box 1786  
 1120 N. West County Rd.  
 Hobbs, New Mexico 88241  
 (575) 393-7316 - Office  
 (575) 392-2206 - Fax  
 basinsurveys.com

0 1 MI 2 MI 3 MI 4 MI  
 SCALE: 1" = 2 MILES

W.O. Number: JMS 31144  
 Survey Date: 10-28-2014

YELLOW TINT - USA LAND  
 BLUE TINT - STATE LAND  
 NATURAL COLOR - FEE LAND

devon

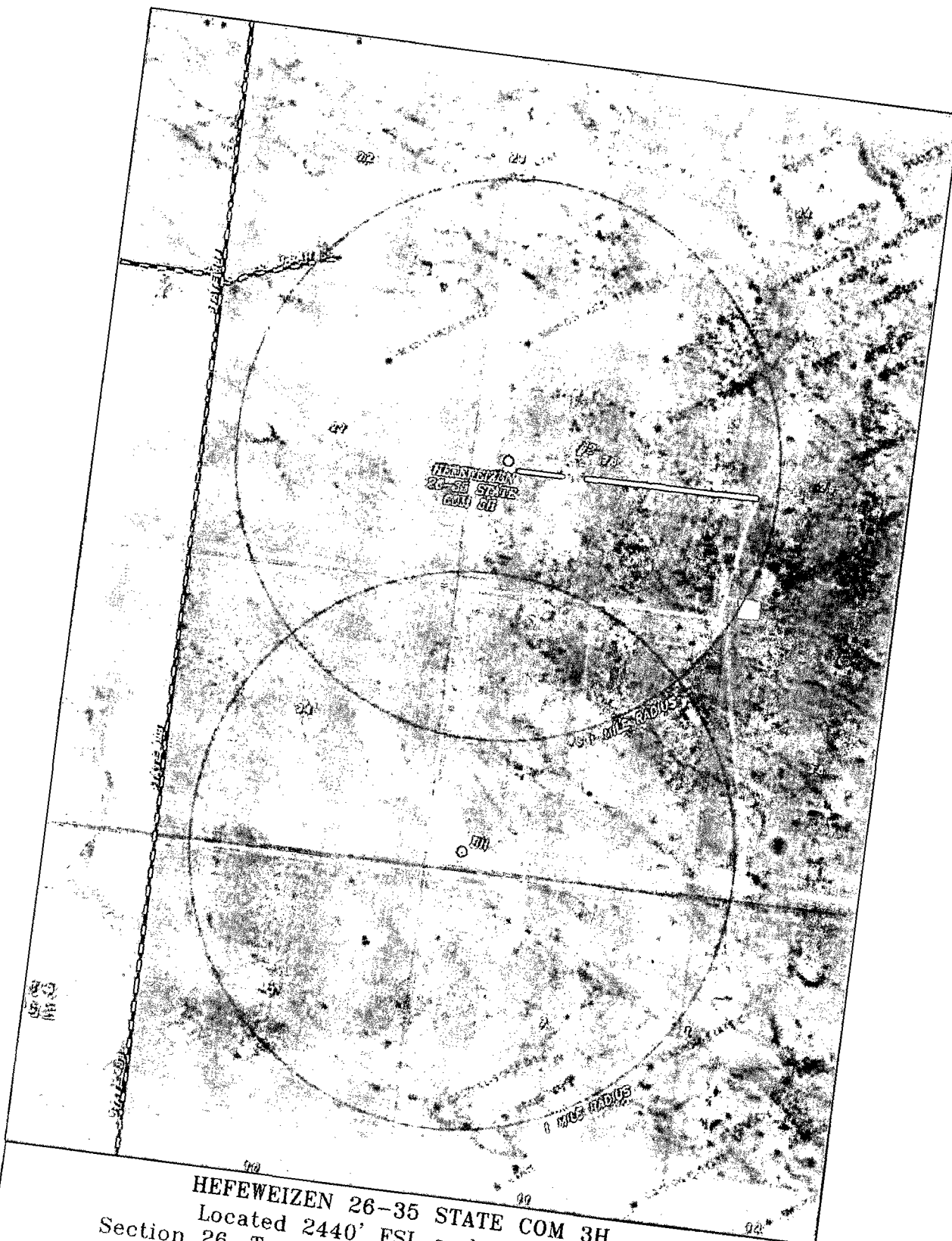

HEFEWEIZEN 26-35 STATE COM 3H  
 Located 2440' FSL and 660' FWL  
 Section 26, Township 17 South, Range 36 East,  
 N.M.P.M., Lea County, New Mexico.

**basin**  
**surveys**  
 focused on excellence  
 in the oilfield

P.O. Box 1786  
 1120 N. West County Rd.  
 Hobbs, New Mexico 88241  
 (575) 393-7316 - Office  
 (575) 392-2206 - Fax  
 basin-surveys.com

0' 1000' 2000' 3000' 4000'  
 SCALE: 1" = 2000'  
 W.O. Number: JMS 31144  
 Survey Date: 10-28-2014  
 YELLOW TINT - USA LAND  
 BLUE TINT - STATE LAND  
 NATURAL COLOR - FEE LAND

**devon**