

Submit 1 Copy To Appropriate District Office
District I - (575) 393-6161
1625 N. French Dr., Hobbs, NM 88240
District II - (575) 748-1283
811 S. First St., Artesia, NM 88210
District III - (505) 334-6178
1000 Rio Brazos Rd., Aztec, NM 87410
District IV - (505) 476-3460
1220 S. St. Francis Dr., Santa Fe, NM 87505

State of New Mexico
Energy, Minerals and Natural Resources

Form C-103
Revised July 18, 2013

OIL CONSERVATION DIVISION
1220 South St. Francis Dr.
Santa Fe, NM 87505

WELL API NO. 30-025-23306
5. Indicate Type of Lease STATE <input type="checkbox"/> FEE <input checked="" type="checkbox"/>
6. State Oil & Gas Lease No.
7. Lease Name or Unit Agreement Name LANGLIE MATTIX QUEEN UNIT
8. Well Number 003
9. OGRID Number 269324
10. Pool name or Wildcat LANGLIE MATTIX; 7 RVRS-Q-GRAYBURG

SUNDRY NOTICES AND REPORTS ON WELLS

(DO NOT USE THIS FORM FOR PROPOSALS TO DRILL OR TO DEEPEN OR PLUG BACK TO A DIFFERENT RESERVOIR. USE "APPLICATION FOR PERMIT" (FORM C-101) FOR SUCH PROPOSALS.)

1. Type of Well: Oil Well ☐ Gas Well ☒ Other INJECTION

2. Name of Operator

LINN Operating, Inc.

3. Address of Operator

600 Travis Street, Ste. 5100, Houston, TX 7002

4. Well Location

Unit Letter M : 990 feet from the SOUTH line and 890 feet from the WEST line
Section 10 Township 25S Range 37E NMPM County LEA

11. Elevation (Show whether DR, RKB, RT, GR, etc.)
3111' GL

12. Check Appropriate Box to Indicate Nature of Notice, Report or Other Data

NOTICE OF INTENTION TO:

PERFORM REMEDIAL WORK ☐ PLUG AND ABANDON ☐
TEMPORARILY ABANDON ☐ CHANGE PLANS ☐
PULL OR ALTER CASING ☐ MULTIPLE COMPL ☐
DOWNHOLE COMMINGLE ☐
CLOSED-LOOP SYSTEM ☐
OTHER: ☐

SUBSEQUENT REPORT OF:

REMEDIAL WORK ☐ ALTERING CASING ☐
COMMENCE DRILLING OPNS. ☐ P AND A ☒
CASING/CEMENT JOB ☐
OTHER: ☐

13. Describe proposed or completed operations. (Clearly state all pertinent details, and give pertinent dates, including estimated date of starting any proposed work). SEE RULE 19.15.7.14 NMAC. For Multiple Completions: Attach wellbore diagram of proposed completion or recompletion.

PLEASE SEE THE ATTACHED WELLBORE DIAGRAM ALONG WITH PLUG & ABANDONMENT REPORT

Spud Date:

Rig Release Date:

I hereby certify that the information above is true and complete to the best of my knowledge and belief.

SIGNATURE Alex Bolanos TITLE: Reg Compl Spec.2 DATE 12/15/14

Type or print name Alex Bolanos E-mail address: abolanos@linnenergy.com PHONE: 281-840-4352

For State Use Only

APPROVED BY: Mark Whitman TITLE: Compliance Officer DATE 12/18/2014

Conditions of Approval (if any):

DEC 18 2014

LANGLIE MATTIX QUEEN UNIT #003
API: 30-025-23306 – LEA COUNTY, NM
COMPLETED PLUG & ABANDONMENT REPORT
ATTACHMENT TO FORM C-103

12/02/14

MIRU plugging equipment. Dug out cellar. ND wellhead. NU BOP. POH w/ tbg. RIH w/ workstring and tagged @ 3276'. Circulated hole w/ 78 bbls of mud laden fluid.

12/03/14

Spotted 25 sx Class C neat cement @ 3276' – 3029'. POH to 2450' tbg. Spotted 25 sx Class C neat cement @ 2450'-2203. POH to 1100 tbg'. Spotted 25 sx cement @ 1100'-853'. POH w/ tbg. ND BOP. Cut off wellhead. WOC. RIH w/ wireline, Tagged plug @ 860'. RIH w/ tbg to 250', Spotted 30 sx Class C neat cement @ 250' to surface. Laid down tubing, notified Mark Whitaker @ OCD. RDMO.

12/05/14

MI backhoe and welder. Welded on "Above Ground Dry Hole Marker". Backfilled cellar. Removed deadmen. Cleaned location and moved off.



NM P&A Schematic

Well Name: LANGLEIE MATTIX QUEEN UNIT 3

API/UWI 3002523306	Field Name PBNM - HUMPHREY-LANGLEIE-LEO...	County Lea	State/Prov NM	Section 10	Township 025-S	Range 037-E	Survey	Block
Ground Elevation (ft) 3,111.00	Orig KB Elev (ft) 3,121.00	KB-Grd (ft) 10.00	Initial Spud Date 10/1/1969	Rig Release Date	TD Date 10/8/1969	Latitude (") 32° 8' 24.504" N	Longitude (") 103° 9' 21.132" W	Operated? Yes

Original Hole, 12/9/2014 9:16:12 AM

Original Hole Data

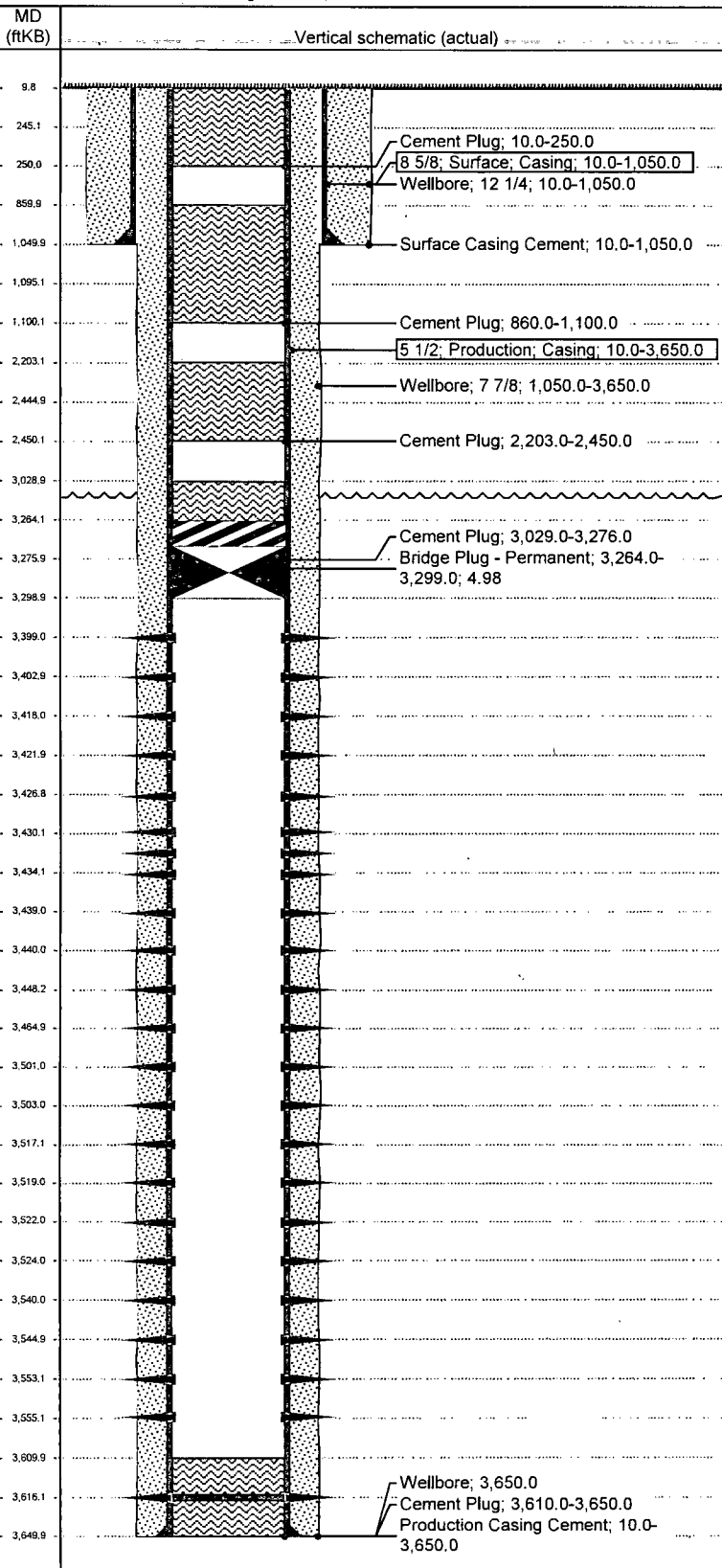

Location & Lat/Long

NS Dist (ft)	NS Flag	EW Dist (ft)	EW Flag	Latitude (")	Longitude (")
--------------	---------	--------------	---------	--------------	---------------

Wellbore Sections

Start Date 10/1/1969	Section Description Surface	Size (in) 12 1/4	Act Btm (ft...) 1,050.0
Start Date 10/8/1969	Section Description Production	Size (in) 7 7/8	Act Btm (ft...) 3,650.0

Casing Strings

Run Date 10/3/1969	Casing Description Surface	Set Depth (ftKB) 1,050.0	OD (in) 8 5/8
Run Date 10/9/1969	Casing Description Production	Set Depth (ftKB) 3,650.0	OD (in) 5 1/2

Cement Stages

Prop?	Des	Top (ftKB)	Btm (ftKB)	Com
	Surface Casing Cement	10.0	1,050.0	Cmt'd w/700 sx cmt .Circ to surf
	Production Casing Cement	10.0	3,650.0	Cmt'd w/945 sx cmt
	Cement Plug	3,610.0	3,650.0	PBTD @3610'
	Cement Plug	3,029.0	3,276.0	Spot 25 sks class C cmt
	Cement Plug	2,203.0	2,450.0	Spot 25 sks class C cmt
	Cement Plug	860.0	1,100.0	Spot 25 sks class C cmt. TOC tagged
	Cement Plug	10.0	250.0	Spot 30 sks class C cmt to surface

Other In Hole

Prop...	Description	Btm (ftKB)	Comment
	Bridge Plug - Permanent	3,299.0	Cap CIBP@ 3299' w/35' cmt