

UNITED STATES
DEPARTMENT OF THE INTERIOR
BUREAU OF LAND MANAGEMENT

OCD Hobbs

FORM APPROVED
OMB NO. 1004-0135
Expires: July 31, 2010**SUNDRY NOTICES AND REPORTS ON WELLS**
*Do not use this form for proposals to drill or to re-enter an abandoned well. Use form 3160-3 (APD) for such proposals.*5. Lease Serial No.
NMNM4609

6. If Indian, Allottee or Tribe Name

7. If Unit or CA/Agreement, Name and/or No.

SUBMIT IN TRIPLICATE - Other instructions on reverse side

1. Type of Well

☒ Oil Well ☐ Gas Well ☐ Other2. Name of Operator
MEWBOURNE OIL COMPANYContact: JACKIE LATHAN
E-Mail: jlathan@mewbourne.com

3a. Address

HOBBS, NM 88241

3b. Phone No. (include area code)
Ph: 575-393-59058. Well Name and No.
QUERECHO 28 OB FEDERAL COM 1H9. API Well No.
30-025-41933-00-X110. Field and Pool, or Exploratory
QUERECHO PLAINS

4. Location of Well (Footage, Sec., T., R., M., or Survey Description)

Sec 28 T18S R32E SWSE 0170FSL 1420FEL
32.711580 N Lat, 103.766857 W Lon

11. County or Parish, and State

LEA COUNTY, NM

12. CHECK APPROPRIATE BOX(ES) TO INDICATE NATURE OF NOTICE, REPORT, OR OTHER DATA

TYPE OF SUBMISSION	TYPE OF ACTION			
<input type="checkbox"/> Notice of Intent	<input type="checkbox"/> Acidize	<input type="checkbox"/> Deepen	<input type="checkbox"/> Production (Start/Resume)	<input type="checkbox"/> Water Shut-Off
<input checked="" type="checkbox"/> Subsequent Report	<input type="checkbox"/> Alter Casing	<input type="checkbox"/> Fracture Treat	<input type="checkbox"/> Reclamation	<input type="checkbox"/> Well Integrity
<input type="checkbox"/> Final Abandonment Notice	<input type="checkbox"/> Casing Repair	<input type="checkbox"/> New Construction	<input type="checkbox"/> Recomplete	<input checked="" type="checkbox"/> Other Drilling Operations
	<input type="checkbox"/> Change Plans	<input type="checkbox"/> Plug and Abandon	<input type="checkbox"/> Temporarily Abandon	
	<input type="checkbox"/> Convert to Injection	<input type="checkbox"/> Plug Back	<input type="checkbox"/> Water Disposal	

13. Describe Proposed or Completed Operation (clearly state all pertinent details, including estimated starting date of any proposed work and approximate duration thereof. If the proposal is to deepen directionally or recompletable horizontally, give subsurface locations and measured and true vertical depths of all pertinent markers and zones. Attach the Bond under which the work will be performed or provide the Bond No. on file with BLM/BIA. Required subsequent reports shall be filed within 30 days following completion of the involved operations. If the operation results in a multiple completion or recompletion in a new interval, a Form 3160-4 shall be filed once testing has been completed. Final Abandonment Notices shall be filed only after all requirements, including reclamation, have been completed, and the operator has determined that the site is ready for final inspection.)

08/13/14 TD 8 3/4" hole @ 9800'. Ran 9800' of 7" 26# P110 LT&C & BT&C csg. Cmt w/650 sks Class H (40:60:0) w/additives. Mixed @ 12.0#/g w/2.31 yd. Tail w/400 sks Class H Neat. Mixed @ 15.6#/g w/1.18 yd. Plug down @ 2:45 P.M. 08/14/14. Did not circ cmt to the pit. Lift pressure 3300# @ 3 BPM. Tested csg to 7500#. Set wellhead slips w/195k#. Tested csg spool pack-off to 4500#. Ran temp surv indicating TOC @ 800'. Ran GR/CNL logs from KOP surface. Tested BOPE to 3000# & Annular to 1500#. Drilled out with 6 1/8" bit.

Chart & Schematic attached.

Copy of Temperature Survey attached.

14. I hereby certify that the foregoing is true and correct.

**Electronic Submission #258765 verified by the BLM Well Information System
For MEWBOURNE OIL COMPANY, sent to the Hobbs
Committed to AFMSS for processing by LINDA JIMENEZ on 10/10/2014 (15LJ01453E)**

Name (Printed/Typed) JACKIE LATHAN

Title AUTHORIZED REPRESENTATIVE

Signature (Electronic Submission)

Date 08/28/2014

THIS SPACE FOR FEDERAL OR STATE OFFICE USE

Approved By

Title

Conditions of approval, if any, are attached. Approval of this notice does not warrant or certify that the applicant holds legal or equitable title to those rights in the subject lease which would entitle the applicant to conduct operations thereon.

Office

BUREAU OF LAND MANAGEMENT
CARLSBAD FIELD OFFICE

Title 18 U.S.C. Section 1001 and Title 43 U.S.C. Section 1212, make it a crime for any person knowingly and willfully to make to any department or agency of the United States any false, fictitious or fraudulent statements or representations as to any matter within its jurisdiction.

** BLM REVISED ** BLM REVISED ** BLM REVISED ** BL

E-PERMITTING -- New Well

Comp P&A TA

CSNG Loc Chng

ReComp Add New Well

Cancl Well Create Pool

JAN 07 2015

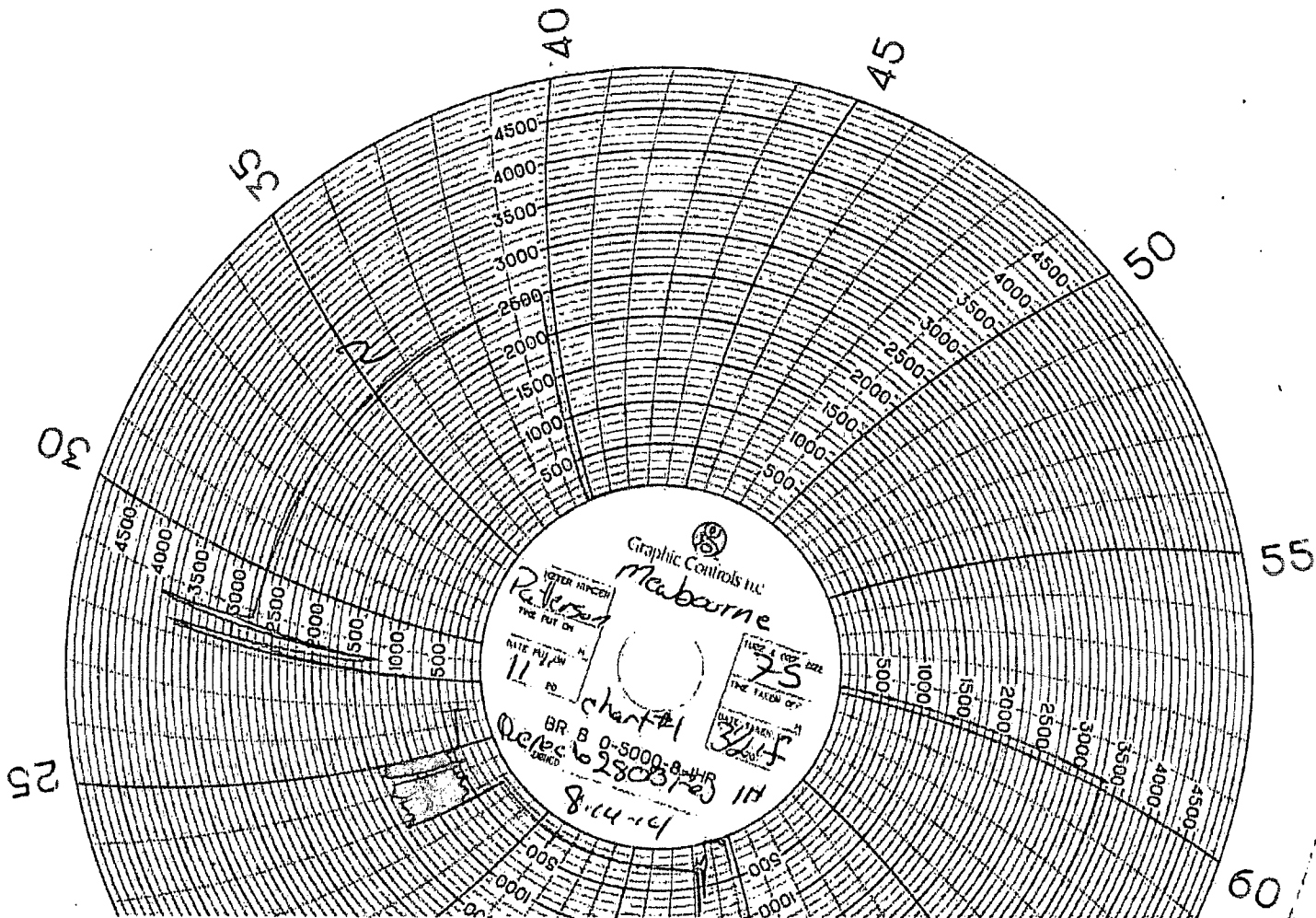

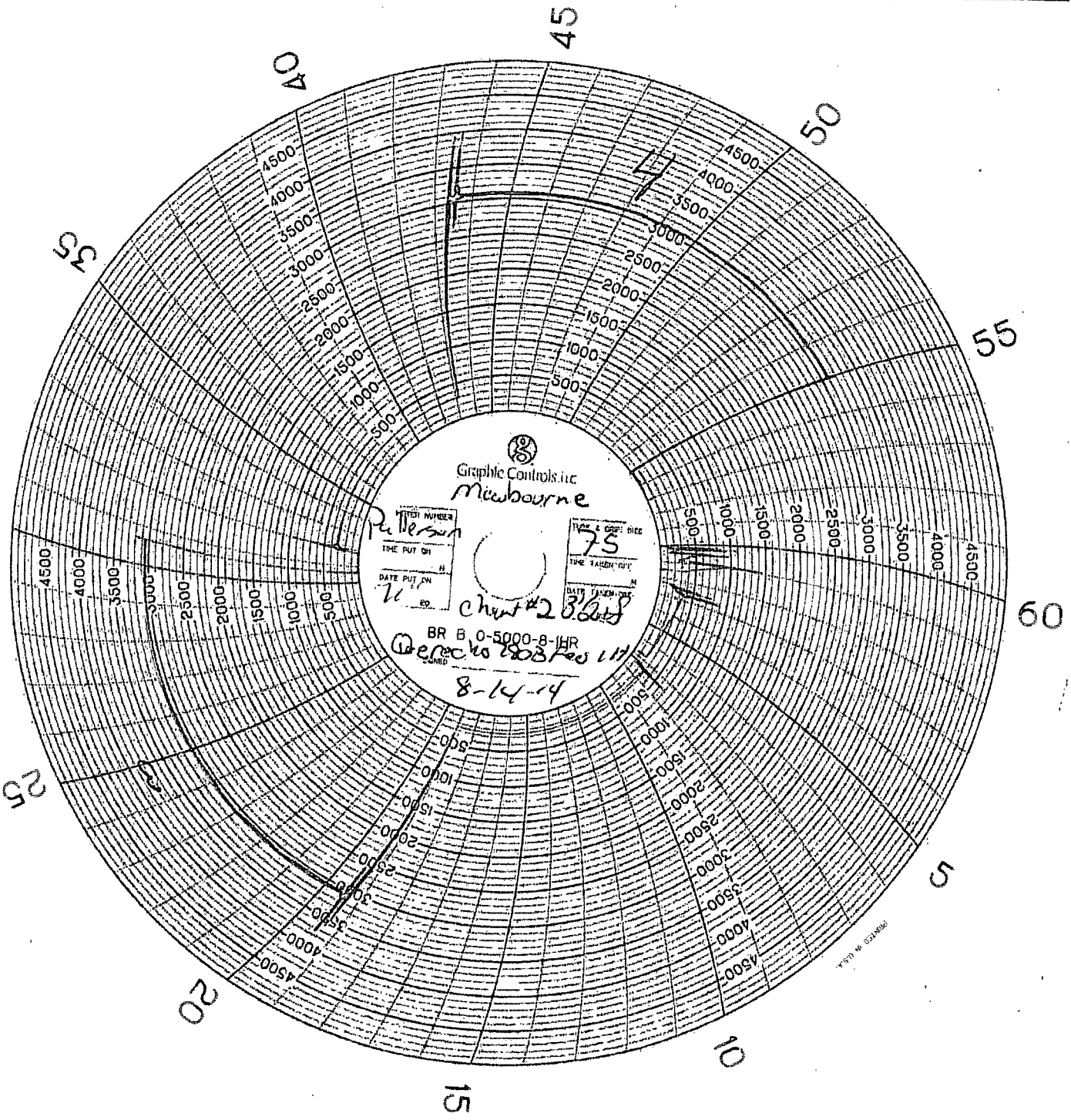

Graphic Controls, Inc.
Newbourn

TYPE & GRADE RICE	TIME PUT ON	DATE PUT ON	ED
75			

TYPE & GRADE RICE	TIME TAKEN OUT	DATE TAKEN OUT	ED
26			

chart #236
BR B 0-5000-8-1HR
Merck 1203 Rev 1.1
8-14-14

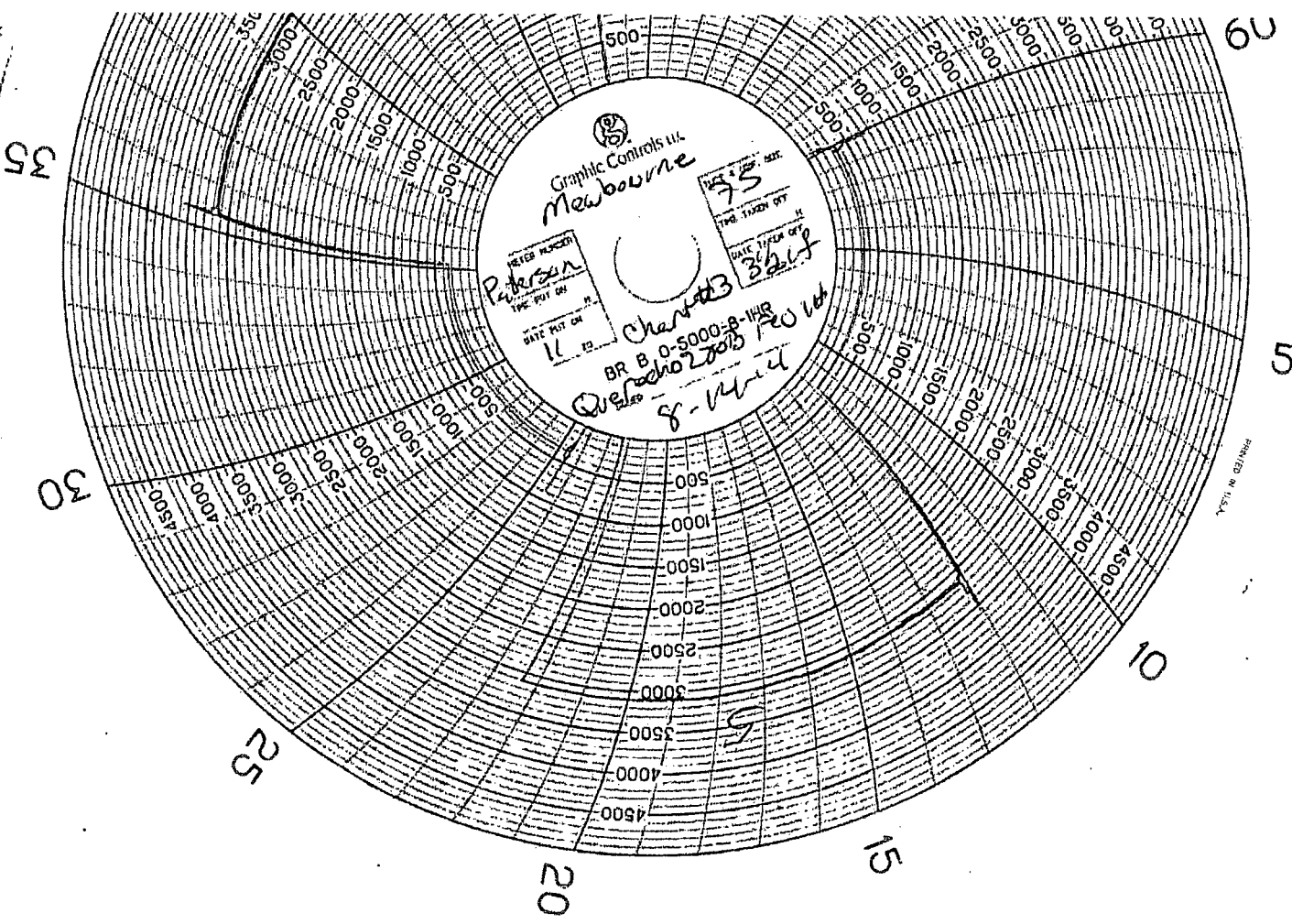

PRINTED IN U.S.A.

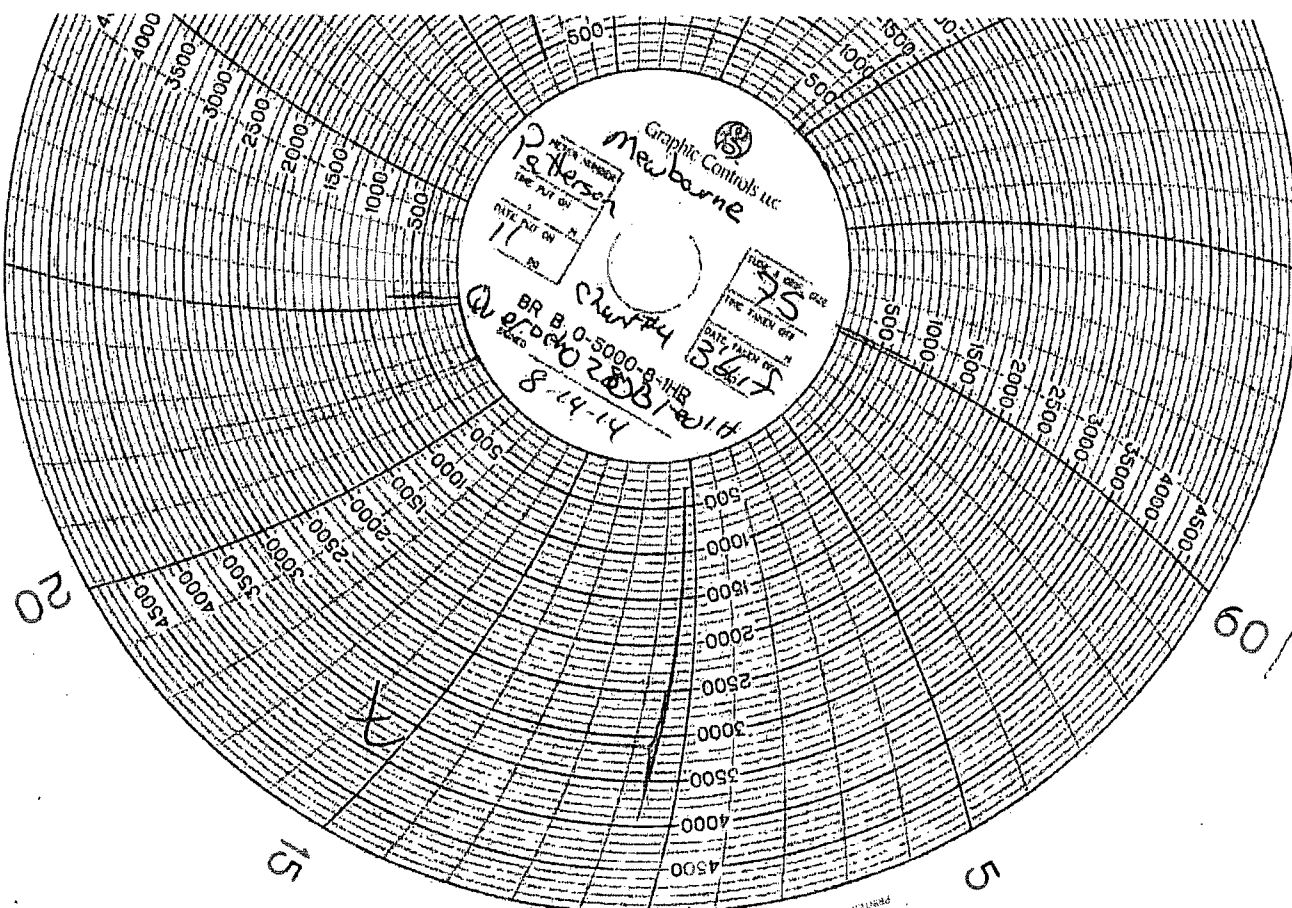

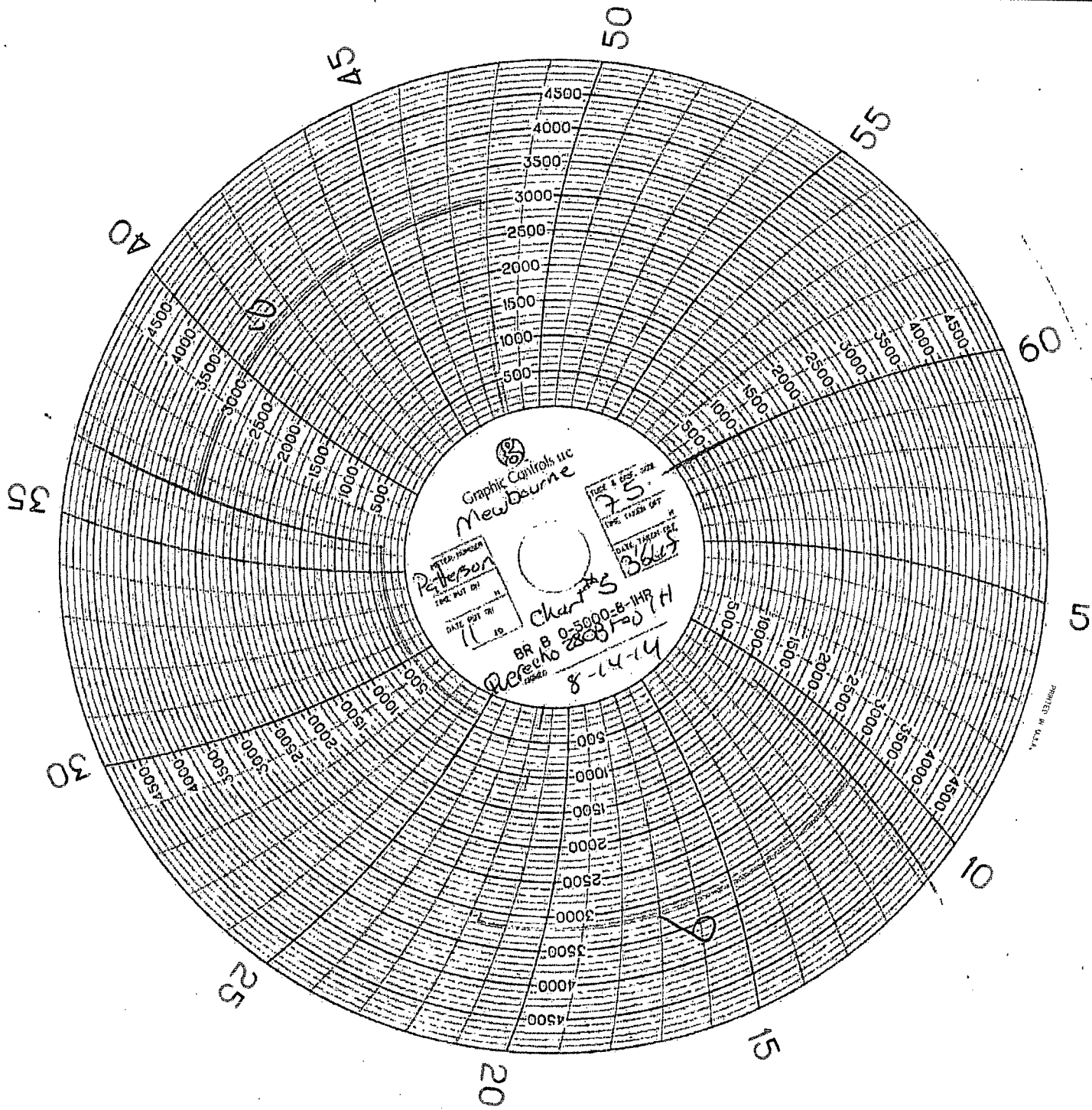

PRINTED IN U.S.A.

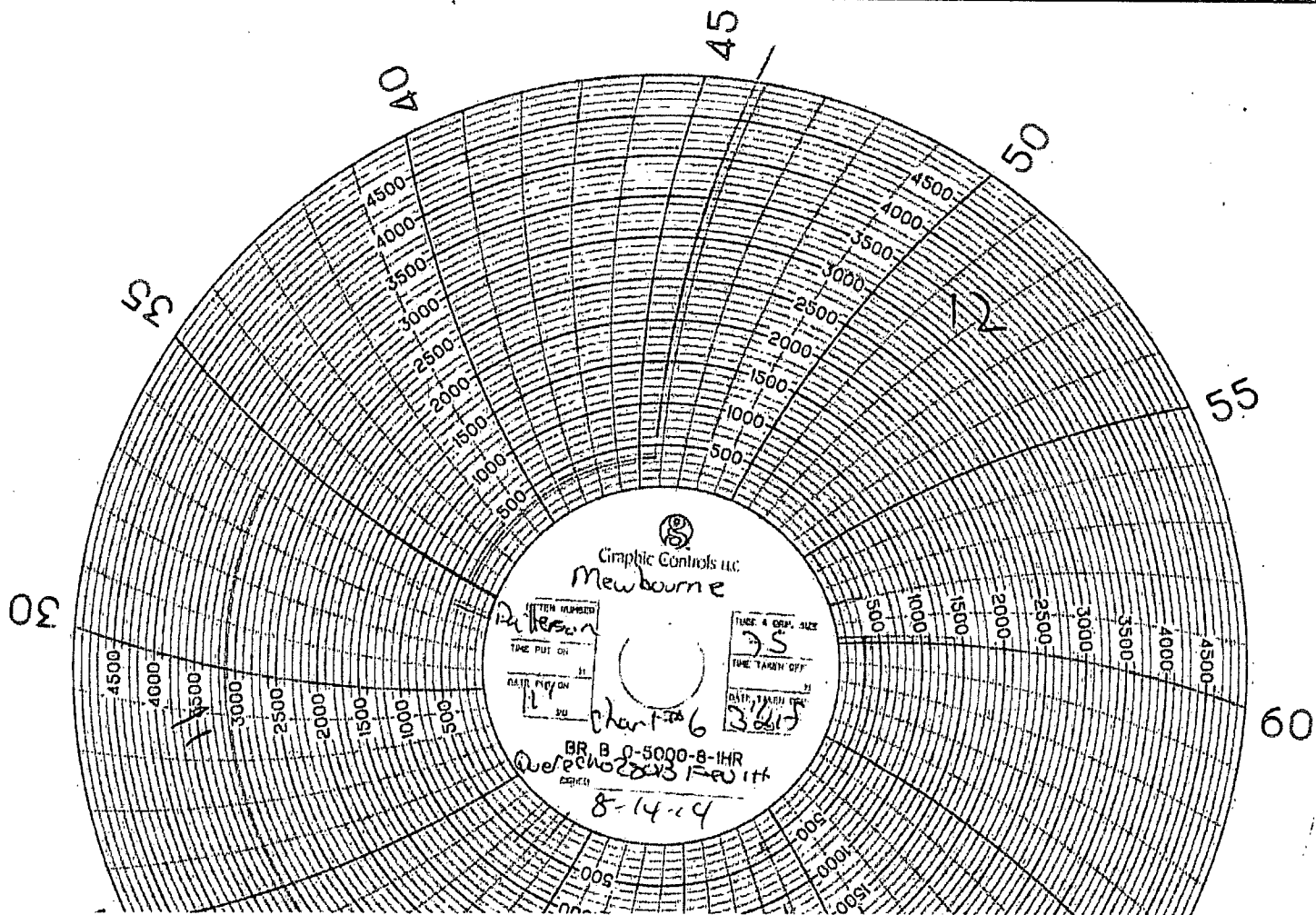

MEWBOURNE OIL QUEECHIE 28 OB FED COM #1
T.O.C. @ 800' 8/14/14

7" CMT

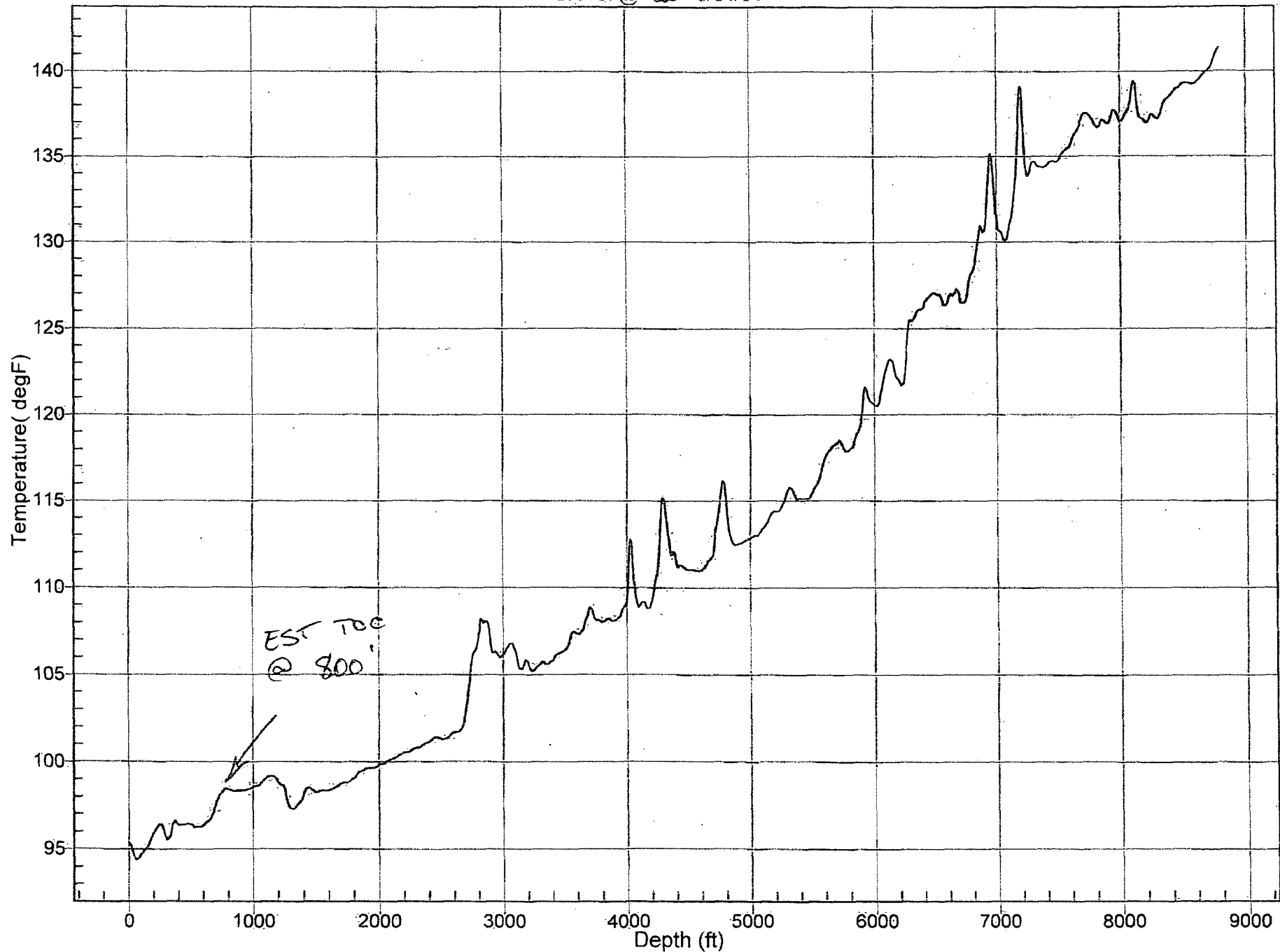



PO Box 7
Lovington, NM 88260
(575) 224-2345 (575) 942-9472

Company Mowburne Date 8-14-14
Lease Que-recho 280B FARM 1H County Lea
Drilling Contractor Patterson 75 Plug & Drill Pipe Size 11 3/4" F

Accumulator Function Test - OO&GO#2

To Check - USABLE FLUID IN THE NITROGEN BOTTLES (III.A.2.c.i. or ii or iii)

- Make sure all rams and annular are open and if applicable HCR is closed.
- Ensure accumulator is pumped up to working pressure! (Shut off all pumps)
 1. Open HCR Valve. (If applicable)
 2. Close annular.
 3. Close all pipe rams.
 4. Open one set of the pipe rams to simulate closing the blind ram.
 5. For 3 ram stacks, open the annular to achieve the 50+ % safety factor. (5M and greater systems).
 6. Record remaining pressure 1275 psi. Test Fails if pressure is lower than required.
 - a. (950 psi for a 1500 psi system)
 - b. (1200 psi for a 2000 & 3000 psi system)
 7. If annular is closed, open it at this time and close HCR.

To Check - PRECHARGE ON BOTTLES OR SPHERICAL (III.A.2.d.)

- Start with manifold pressure at, or above, maximum acceptable pre-charge pressure:
 - a. (800 psi for a 1500 psi system)
 - b. (1100 psi for 2000 and 3000 psi system)
- 1. Open bleed line to the tank, slowly. (gauge needle will drop at the lowest bottle pressure)
- 2. Close bleed line. Barely bump electric pump and see what pressure the needle jumps up to.
- 3. Record pressure drop 925 psi. Test fails if pressure drops below minimum.
- Minimum: a. (700 psi for a 1500 psi system) b. (900 psi for a 2000 & 3000 psi system)

To Check - THE CAPACITY OF THE ACCUMULATOR PUMPS (III.A.2.f.)

- Isolate the accumulator bottles or spherical from the pumps & manifold.
- Open the bleed off valve to the tank, (manifold psi should go to 0 psi) close bleed valve.
 1. Open the HCR valve, (if applicable)
 2. Close annular
 3. With pumps only, time how long it takes to regain the required manifold pressure.
 4. Record elapsed time 1:37. Test fails if it takes over 2 minutes.
 - a. (950 psi for a 1500 psi system)
 - b. (1200 psi for a 2000 & 3000 psi system)

RIG: *Paterson 75* INVOICE # *4384*

TEST # *2-12*

ITEMS TESTED IN BLUE.

