

Submit 1 Copy To Appropriate District Office
District I - (575) 393-6161
1625 N. French Dr., Hobbs, NM 88240
District II - (575) 748-1283
811 S. First St., Artesia, NM 88210
District III - (505) 334-6178
1000 Rio Brazos Rd., Aztec, NM 87410
District IV - (505) 476-3460
1220 S. St. Francis Dr., Santa Fe, NM 87505

State of New Mexico
Energy, Minerals and Natural Resources

Form C-103
Revised July 18, 2013

OIL CONSERVATION DIVISION
1220 South St. Francis Dr.
Santa Fe, NM 87505

WELL API NO. 30-025-26588
5. Indicate Type of Lease STATE <input type="checkbox"/> FEE <input checked="" type="checkbox"/>
6. State Oil & Gas Lease No.
7. Lease Name or Unit Agreement Name A.B. Reeves
8. Well Number 6
9. OGRID Number 143199
10. Pool name or Wildcat Eumont; Yates-7R-Qn (Gas)

SUNDRY NOTICES AND REPORTS ON WELLS
(DO NOT USE THIS FORM FOR PROPOSALS TO DRILL OR TO DEEPEN OR PLUG BACK TO A DIFFERENT RESERVOIR. USE "APPLICATION FOR PERMIT" (FORM C-101) FOR SUCH PROPOSALS.)
1. Type of Well: Oil Well ☐ Gas Well ☒ Other ☐

2. Name of Operator
EnerVest Operating, L.L.C.

3. Address of Operator
1001 Fannin, Ste. 800
Houston, TX 77002

4. Well Location
Unit Letter A : 660 feet from the North line and 610 feet from the East line
Section 29 Township 20S Range 37E NMPM Lea County

11. Elevation (Show whether DR, RKB, RT, GR, etc.)
3509.3' GR

12. Check Appropriate Box to Indicate Nature of Notice, Report or Other Data

NOTICE OF INTENTION TO:

PERFORM REMEDIAL WORK ☐ PLUG AND ABANDON ☒
TEMPORARILY ABANDON ☐ CHANGE PLANS ☐
PULL OR ALTER CASING ☐ MULTIPLE COMPL ☐
DOWNHOLE COMMINGLE ☐
CLOSED-LOOP SYSTEM ☐
OTHER: ☐

E-PERMITTING
P&A NR P&A
INT TO P&A P.W.
CSNG TA
RBDMS CHART CHG Loc
OTHER: ☐

13. Describe proposed or completed operations. (Clearly state all pertinent details, and give pertinent dates, including estimated date of starting any proposed work). SEE RULE 19.15.7.14 NMAC. For Multiple Completions: Attach wellbore diagram of proposed completion or recompletion.

MIRU/ POOH w/ Production Equipment.

- Set CIBP @3446' Cir. well w/ MLF 9.5#
- Spot 20 sxs on top (3446'-3346')
- Spot 20 sxs 1927'-1827' (clean)
- Spot 20 sxs 508' - 408' WOC/TAG
- Spot 5 sxs 30' - 0'
- RDMO 60'-0'
- Cut well head and anchors/ Install dry hole marker

The Oil Conservation Division
MUST BE NOTIFIED 24 Hours
Prior to the beginning of operations

Spud Date:

Rig Release Date:

I hereby certify that the information above is true and complete to the best of my knowledge and belief.

SIGNATURE W. White TITLE P&A Supervisor DATE 1-7-15

Type or print name Will White E-mail address: william.white@basicenergyservices.com PHONE: (432) 563-3355

For State Use Only

APPROVED BY: Malay Brown TITLE Dist. Supervisor DATE 1/8/2015
Conditions of Approval (if any):

JAN 13 2015

Well Name: Reeves, A.B. #6 PPC No: 8525 Lease Type: Fee
 Surf. Locatic 660' FNL & 610' FEL A - 29 Township: 20S Range: 37E
 County: Lea State: NM API: 30-025-26588 Formation: Eumont (Y, SRN, QN)

Surface Csg

Size: 8 5/8"
 Wt.&Thrd: 24#
 Grade: J55 ST&C
 Set @: 458'
 Sxs cmt: 250 sx
 Circ: 50 sx
 TOC: Surface
 Hole Size: 12 1/4"

KB: 3519'
 DF:
 GR: 3509'
 Spud Date: 6/11/1980
 Compl. Date: 8/8/1980

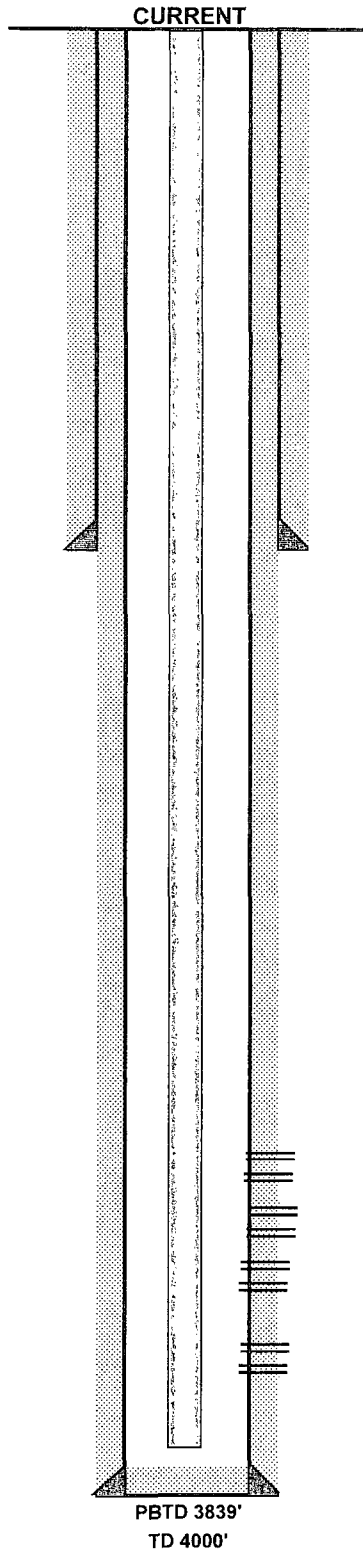

Rod String Details:

Ran 2" X 1 1/4" X 12' RHAC insert pump and 3/4" rod string consisting of (147) 3/4" X 25' rods + (1) 3/4" X 8' rod sub + (1) 3/4" X 6' rod sub + (2) 3/4" X 2' rod subs

Perfs

Yates/7R 2937'-3493'
 Added in 2008

Queen 3546', 3558', 3570', 3582', 3594', 3606', 3642', 3654', 3668'

Acidizing Details

4/21/1990 Acidized w/ 3000 gals 15% NEFE
4/27/1982 Acidized w/2700 gals, 15% NEFE, 100 balls
7/17/1980 Acidized w/3000 gals, 15% NEFEHCL, 51 ball sealer

Frac Details

4/25/1990 Frac well with gelled water, CO2, 204,363 fluid gals, 399,500#, 20/40, 12/20, 8/16 sand
4/28/1982 Frac well with w/40,000 gals 70 foam frac with 12,000 gals of 2% KCL water 673,842 :

Production Csg

Size: 5 1/2"
 Wt.&Thrd: 14#
 Grade: J55 LT&C
 Set @: 3929'
 Sxs Cmt: 750 sx
 Circ: Surface
 TOC: 810'
 Hole Size: 7 7/8"

Tubing 2 3/8" O.D. @ 3782' RKB

Well Name: Reeves, A.B. #6PPC No: 8525Lease Type: FeeSurf. Locatic: 660' FNL & 610' FEL

A - 29

Township: 20SRange: 37ECounty: LeaState: NMAPI: 30-025-26588Formation: Eumont (Y, SRN, QN)Surface Csg

Size: 8 5/8"
 Wt.&Thrd: 24#
 Grade: J55 ST&C
 Set @: 458'
 Sxs cmt: 250 sx
 Circ: 50 sx
 TOC: Surface
 Hole Size: 12 1/4"

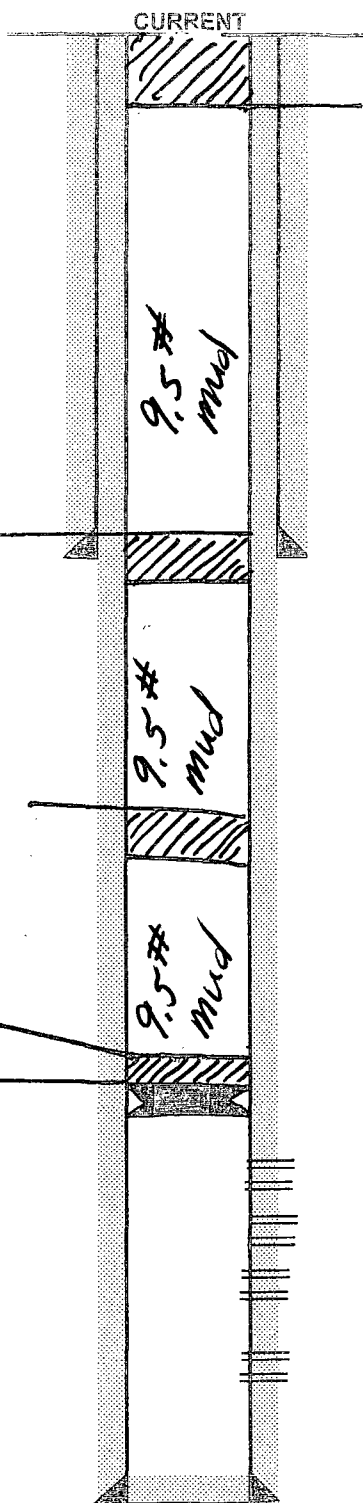
KB: 3519'DF: GR: 3509'Spud Date: 6/11/1980Compl. Date: 8/8/1980

508'-408'
 20 sxs

1927'-1827'
 20 sxs

20 sxs
 3446'-3346'
 C10P@
 3446'

Rod String Details:

Ran 2" X 1 1/4" X 12' RHAC insert pump and 3/4" rod string consisting of (147) 3/4" X 25' rods + (1) 3/4" X 8' rod sub + (1) 3/4" X 6' rod sub + (2) 3/4" X 2' rod subs

Perfs

Yates/7R 2937'-3493'

Added in 2008

Queen 3546', 3558', 3570', 3582', 3594', 3606', 3642', 3654', 3668'

Acidizing Details

4/21/1990 Acidized w/ 3000 gals 15% NEFE

4/27/1982 Acidized w/2700 gals, 15% NEFE, 100 balls

7/17/1980 Acidized w/3000 gals, 15% NEFEHCL, 51 ball sealer

Frac Details

4/25/1990 Frac well with gelled water, CO2, 204,363 fluid gals, 399,500#, 20/40, 12/20, 8/16 sanc

4/28/1982 Frac well with w/40,000 gals 70 foam frac with 12,000 gals of 2% KCL water 673,842 :

Tubing 2 3/8" O.D. @ 3782' RKB

Production Csg

Size: 5 1/2"
 Wt.&Thrd: 14#
 Grade: J55 LT&C
 Set @: 3929'
 Sxs Cmt: 750 sx
 Circ: Surface
 TOC: 810'
 Hole Size: 7 7/8"

PBTD 3839'
 TD 4000'