

FEB 03 2015

EXHIBIT 2 VICINITY MAP

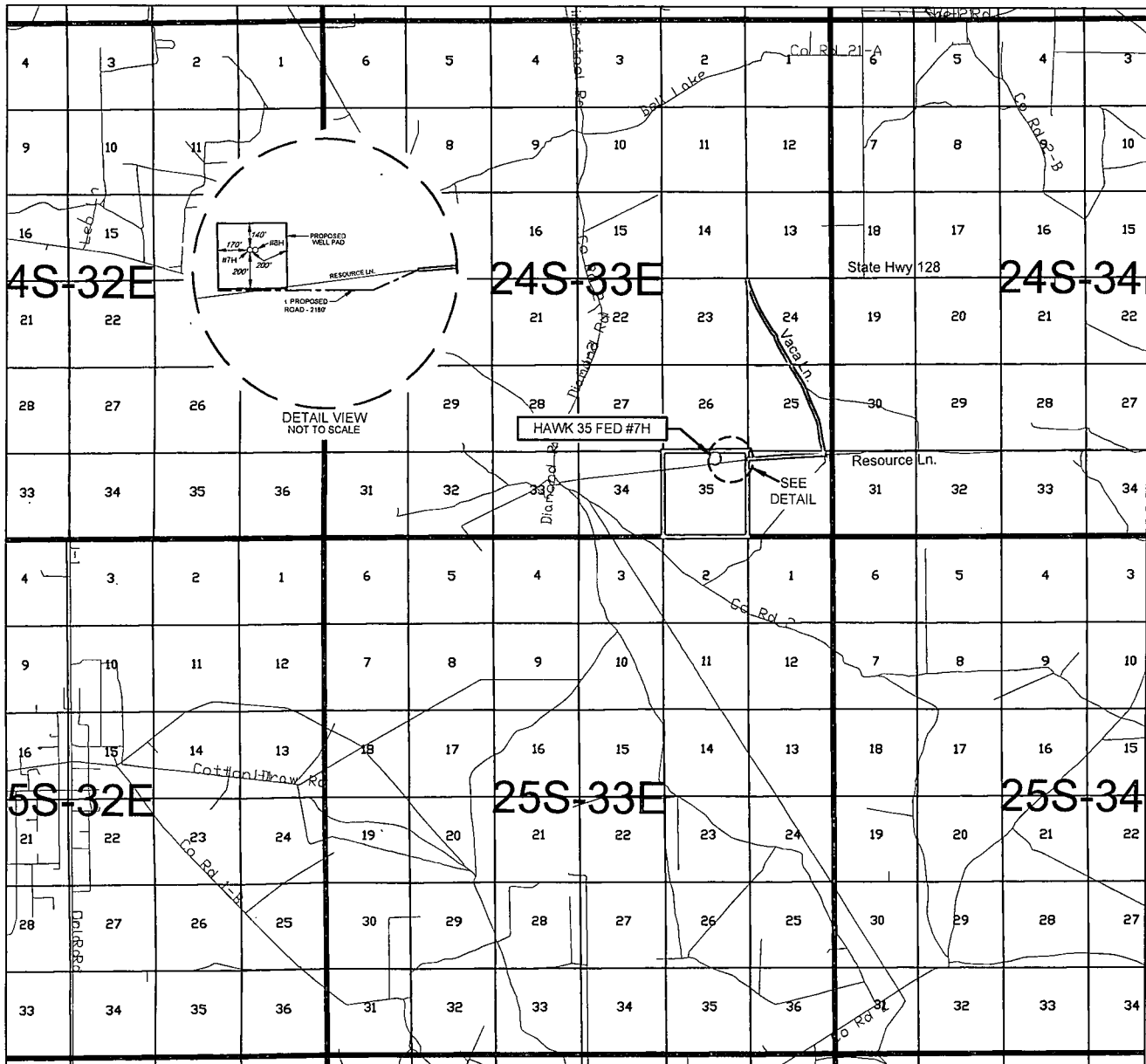

LEASE NAME & WELL NO.: HAWK 35 FED #7H

SECTION 35 TWP 24-S RGE 33-E SURVEY N.M.P.M.

COUNTY LEA STATE NM

DESCRIPTION 500' FNL & 2007' FEL

DISTANCE & DIRECTION FROM INT. OF NM-18 N & NM-128,
GO WEST ON NM-128 W ± 22.0 MILES, THENCE SOUTH (LEFT) ON
VACA LN. ± 2.3 MILES, THENCE WEST (RIGHT) ON RESOURCE LN. ± 0.9
MILES, THENCE SOUTHWEST (LEFT) ON PROPOSED RD. ± 2180 FEET
TO A POINT SOUTH OF THE LOCATION.

THIS PROPOSED LOCATION SHOWN HEREON HAS BEEN SURVEYED ON THE GROUND UNDER MY SUPERVISION AND PREPARED ACCORDING TO THE EVIDENCE FOUND AT THE TIME OF SURVEY, AND DATA PROVIDED BY EOG RESOURCES, INC. THIS CERTIFICATION IS MADE AND LIMITED TO THOSE PERSONS OR ENTITIES SHOWN ON THE FACE OF THIS PLAT AND IS NON-TRANSFERABLE. THIS SURVEY IS CERTIFIED FOR THIS TRANSACTION ONLY.

ALL BEARINGS, DISTANCES, AND COORDINATE VALUES CONTAINED HEREON ARE GRID BASED UPON THE NEW MEXICO STATE PLANE COORDINATE SYSTEM, EAST ZONE OF THE NORTH AMERICAN DATUM 1927, U.S. SURVEY FEET.



SCALE: 1" = 10000'
0' 5000' 10000'



1400 EVERMAN PARKWAY, Ste. 197 • FT. WORTH, TEXAS 76140
TELEPHONE: (817) 744-7512 • FAX (817) 744-7548
2903 NORTH BIG SPRING • MIDLAND, TEXAS 79705
TELEPHONE: (432) 682-1653 OR (800) 767-1653 • FAX (432) 682-1743
WWW.TOPOGRAPHIC.COM

EXHIBIT 2A

SECTION 35, TOWNSHIP 24 SOUTH, RANGE 33 EAST, N.M.P.M.
LEA COUNTY, NEW MEXICO

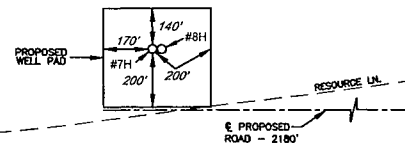
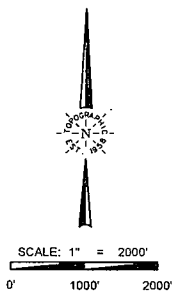
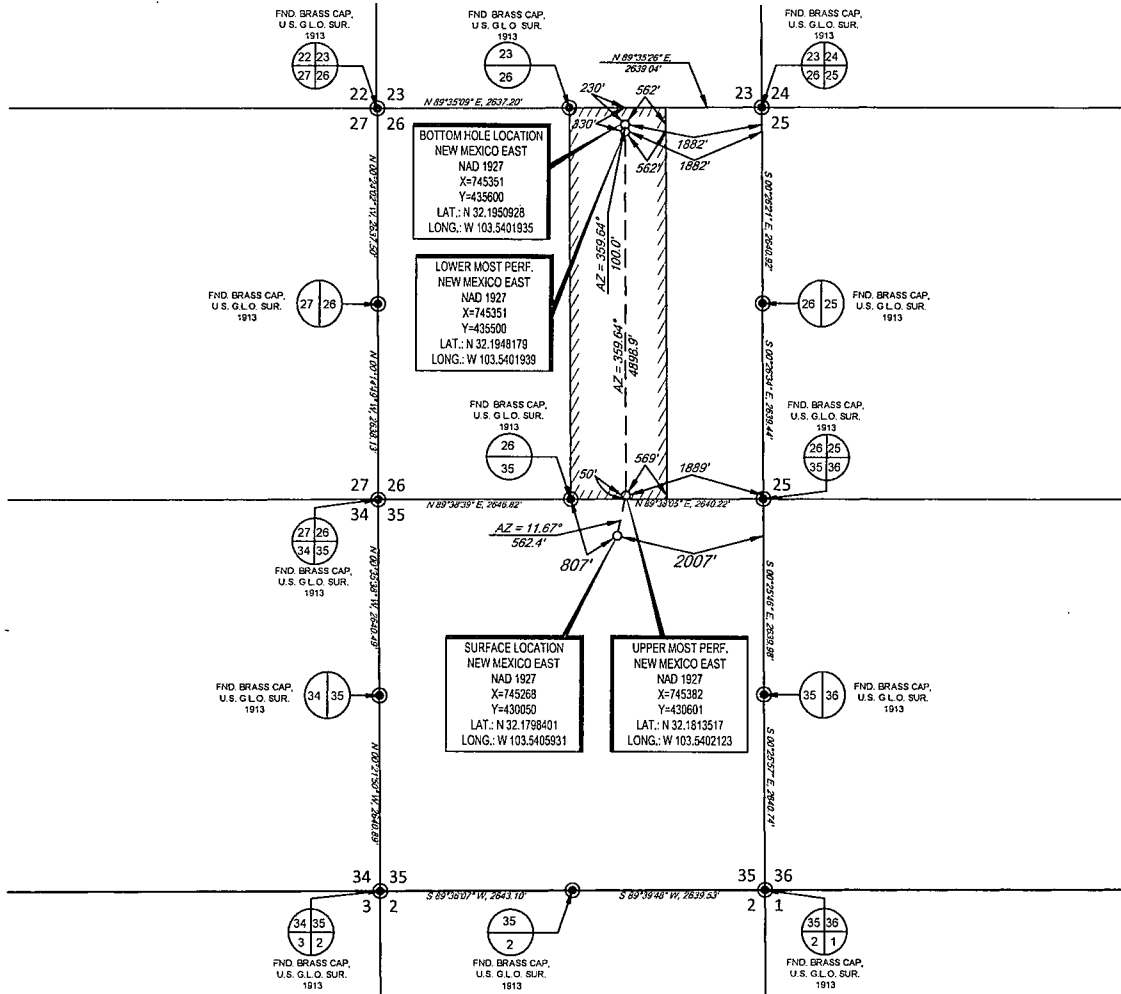

LEASE NAME & WELL NO.: HAWK 35 FED #7H
SECTION 35 TWP 24-S RGE 33-E SURVEYN.M.P.M.
COUNTY LEA STATE NM
DESCRIPTION 500' FNL & 2007' FEL

DISTANCE & DIRECTION FROM INT. OF NM-18 N & NM-128,
GO WEST ON NM-128 W ±22.0 MILES, THENCE SOUTH (LEFT) ON
VACA LN. ±2.3 MILES, THENCE WEST (RIGHT) ON RESOURCE LN. ±0.9
MILES, THENCE SOUTHWEST (LEFT) ON PROPOSED RD. ± 2180 FEET
TO A POINT SOUTH OF THE LOCATION.

ALL BEARINGS, DISTANCES, AND COORDINATE VALUES CONTAINED HEREON ARE GRID
BASED UPON THE NEW MEXICO STATE PLANE COORDINATE SYSTEM, EAST ZONE OF THE
NORTH AMERICAN DATUM 1927, U.S. SURVEY FEET
THIS PROPOSED LOCATION SHOWN HEREON HAS BEEN SURVEYED ON THE GROUND UNDER MY
SUPERVISION AND PREPARED ACCORDING TO THE EVIDENCE FOUND AT THE TIME OF SURVEY, AND
DATA PROVIDED BY EOG RESOURCES, INC. THIS CERTIFICATION IS MADE AND LIMITED TO THOSE
PERSONS OR ENTITIES SHOWN ON THE FACE OF THIS PLAT AND IS NON-TRANSFERABLE. THIS
SURVEY IS CERTIFIED FOR THIS TRANSACTION ONLY.



Michael Blake Brown, P.S. No. 18329
DECEMBER 13, 2013

TOPOGRAPHIC
LOYALTY INNOVATION LEGACY
1400 EVERMAN PARKWAY, Ste. 197 - FT. WORTH, TEXAS 76140
TELEPHONE: (817) 744-7512 - FAX (817) 744-7548
2803 NORTH BIG SPRING - MIDLAND, TEXAS 79705
TELEPHONE: (432) 682-1653 OR (800) 767-1853 - FAX (432) 682-1743
WWW.TOPOGRAPHIC.COM

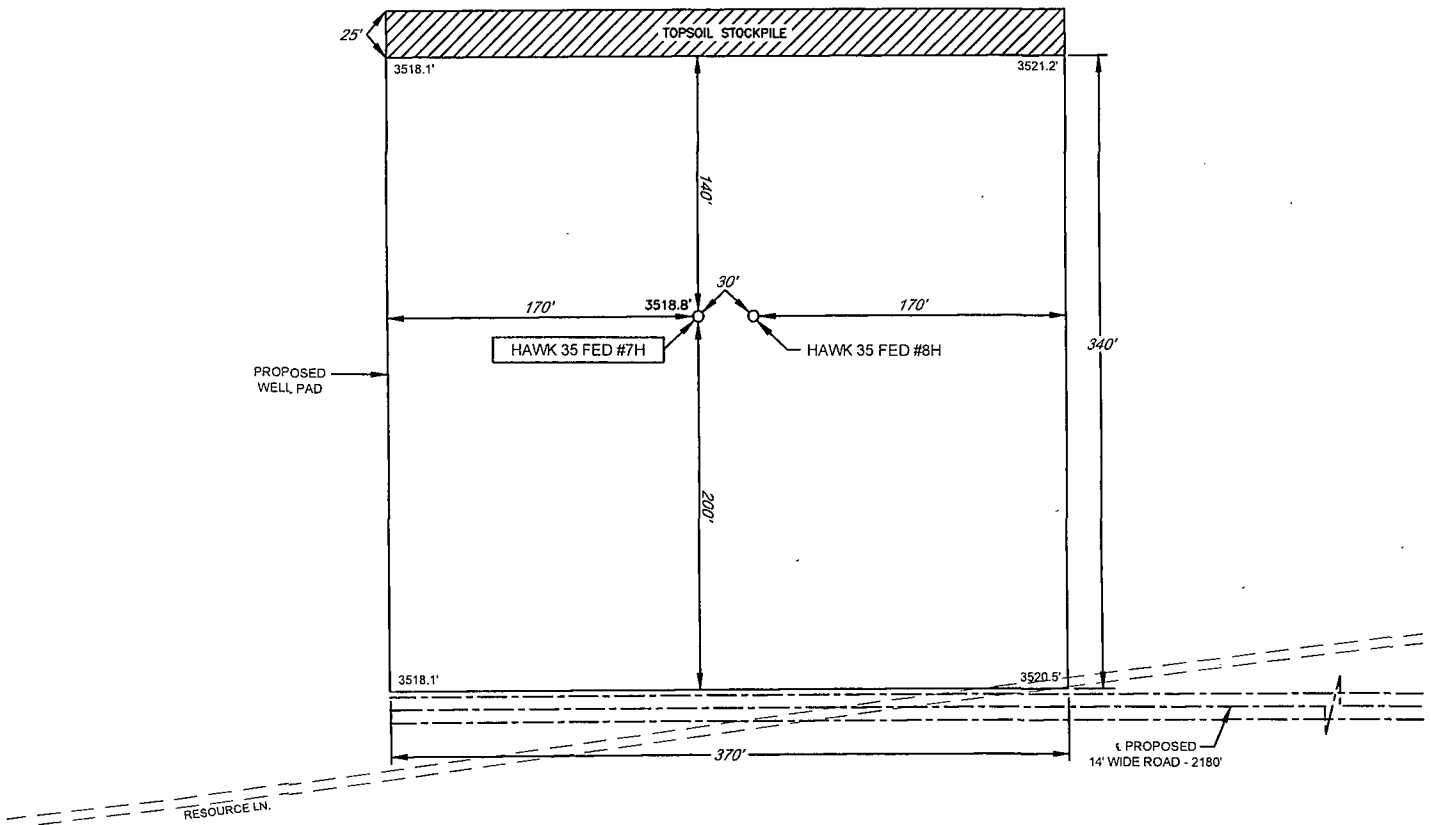

EXHIBIT 2B

eog resources, inc.

SECTION 35, TOWNSHIP 24 SOUTH, RANGE 33 EAST, N.M.P.M.
LEA COUNTY, NEW MEXICO

DETAIL VIEW
SCALE: 1" = 100'



LEASE NAME & WELL NO.: HAWK 35 FED #7H

#7H LATITUDE N 32.1798401 #7H LONGITUDE W 103.5405931

LEGEND

- EXISTING ROAD
- - - SECTION LINE
- - - - - PROPOSED ROAD



SCALE: 1" = 100'

0' 50' 100'

ALL BEARINGS, DISTANCES, AND COORDINATE VALUES CONTAINED HEREON ARE GRID
BASED UPON THE NEW MEXICO STATE PLANE COORDINATE SYSTEM, EAST ZONE OF THE
NORTH AMERICAN DATUM 1927, U.S. SURVEY FEET

THIS PROPOSED PAD SITE LOCATION SHOWN HEREON HAS BEEN SURVEYED ON THE GROUND UNDER
MY SUPERVISION AND PREPARED ACCORDING TO THE EVIDENCE FOUND AT THE TIME OF SURVEY,
AND DATA PROVIDED BY EOG RESOURCES, INC. THIS CERTIFICATION IS MADE AND LIMITED TO THOSE
PERSONS OR ENTITIES SHOWN ON THE FACE OF THIS PLAT AND IS NON-TRANSFERABLE. THIS
SURVEY IS CERTIFIED FOR THIS TRANSACTION ONLY.



TOPOGRAPHIC
LOYALTY INNOVATION LEGACY

1400 EVERMAN PARKWAY, Ste. 197 • FT. WORTH, TEXAS 76140
TELEPHONE: (817) 744-7512 • FAX (817) 744-7548
2903 NORTH BIG SPRING • MIDLAND, TEXAS 79705
TELEPHONE: (432) 682-1653 OR (800) 767-1653 • FAX (432) 682-1743
WWW.TOPOGRAPHIC.COM

EXHIBIT 2C RECLAMATION AND FACILITY DIAGRAM - PRODUCTION FACILITIES DIAGRAM



SECTION 35, TOWNSHIP 24 SOUTH, RANGE 33 EAST, N.M.P.M.
LEA COUNTY, NEW MEXICO

DETAIL VIEW
SCALE: 1"=60'

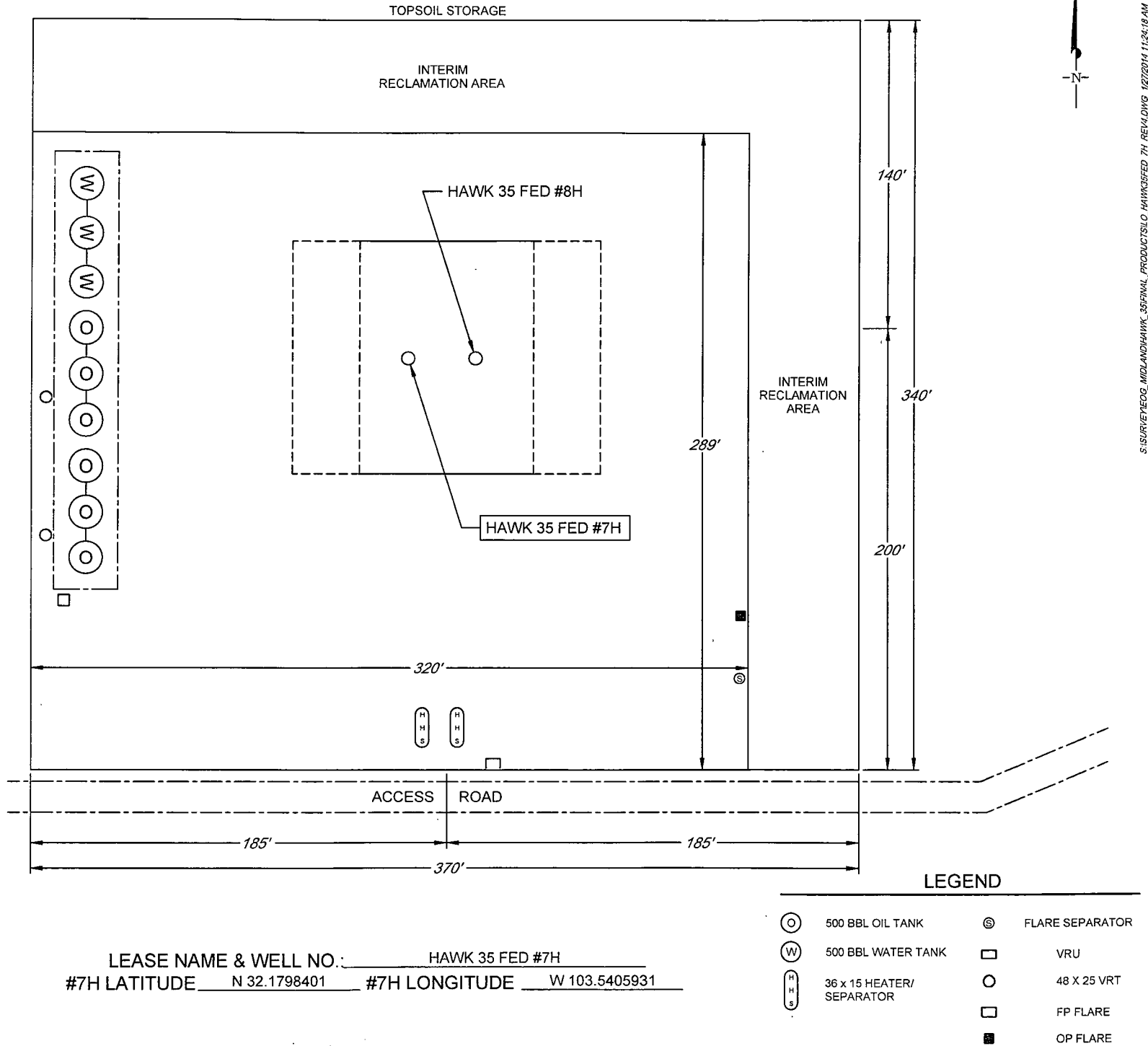

LEASE NAME & WELL NO.: HAWK 35 FED #7H
#7H LATITUDE N 32.1798401 #7H LONGITUDE W 103.5405931

- | | | | |
|-------|--------------------------|----------|-----------------|
| (O) | 500 BBL OIL TANK | (S) | FLARE SEPARATOR |
| (W) | 500 BBL WATER TANK | [square] | VRU |
| (H S) | 36 x 15 HEATER/SEPARATOR | (circle) | 48 X 25 VRT |
| | | [square] | FP FLARE |
| | | [square] | OP FLARE |

EXHIBIT 3



eog resources, inc.

SECTION 22, TOWNSHIP 25 SOUTH, RANGE 29 EAST, N.M.P.M.
EDDY COUNTY, NEW MEXICO

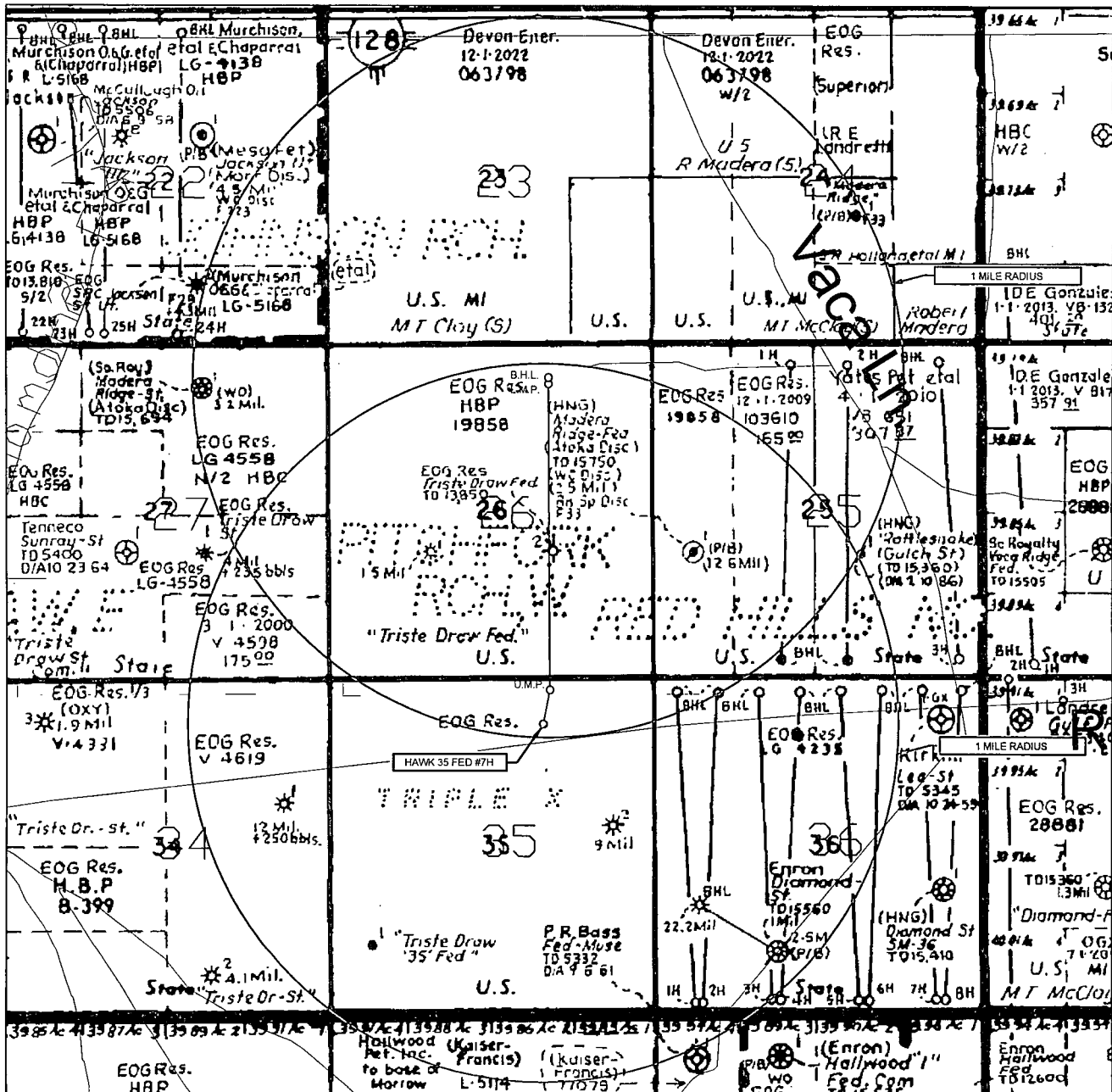

LEASE NAME & WELL NO.: HAWK 35 FED #7H

#7H LATITUDE N 32.1798401

#7H LONGITUDE W 103.5405931

LEGEND

- EXISTING ROAD
- SECTION LINE
- EXISTING PIPELINE
- OVERHEAD ELECTRIC
- FENCE LINE

ALL BEARINGS, DISTANCES, AND COORDINATE VALUES CONTAINED HEREON ARE GRID BASED UPON THE NEW MEXICO STATE PLANE COORDINATE SYSTEM, EAST ZONE OF THE NORTH AMERICAN DATUM 1927, U.S. SURVEY FEET

THIS EASEMENT/SERVITUDE LOCATION SHOWN HEREON HAS BEEN SURVEYED ON THE GROUND UNDER MY SUPERVISION AND PREPARED ACCORDING TO THE EVIDENCE FOUND AT THE TIME OF SURVEY, AND DATA PROVIDED BY EOG RESOURCES, INC. THIS CERTIFICATION IS MADE AND LIMITED TO THOSE PERSONS OR ENTITIES SHOWN ON THE FACE OF THIS PLAT AND IS NON-TRANSFERABLE. THIS SURVEY IS CERTIFIED FOR THIS TRANSACTION ONLY.



TOPOGRAPHIC
LOYALTY INNOVATION LEGACY

1400 EVERMAN PARKWAY, Ste. 197 • FT. WORTH, TEXAS 76140
TELEPHONE: (817) 744-7512 • FAX: (817) 744-7548
2903 NORTH BIG SPRING • MIDLAND, TEXAS 79705
TELEPHONE: (432) 682-1653 OR (800) 767-1653 • FAX: (432) 682-1743
WWW.TOPOGRAPHIC.COM

SCALE: NTS

LOCATION & ELEVATION VERIFICATION MAP

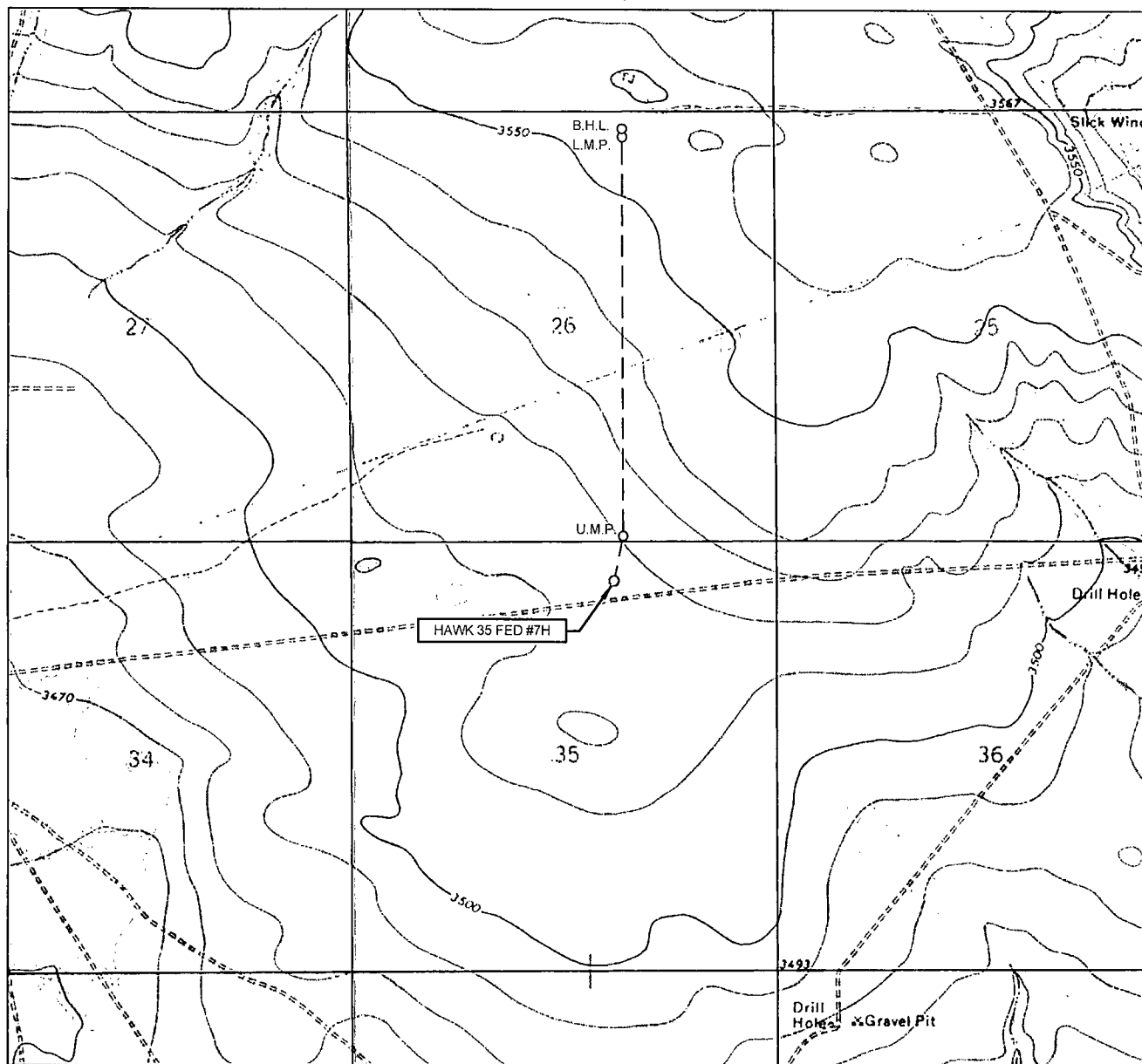

LEASE NAME & WELL NO.: HAWK 35 FED #7H

SECTION 35 TWP 24-S RGE 33-E SURVEY N.M.P.M.
 COUNTY LEA STATE NM ELEVATION 3519'
 DESCRIPTION 500' FNL & 2007' FEL

LATITUDE N 32.1798401 LONGITUDE W 103.5405931



SCALE: 1" = 2000'
 0' 1000' 2000'

THIS PROPOSED LOCATION SHOWN HEREON HAS BEEN SURVEYED ON THE GROUND UNDER MY SUPERVISION AND PREPARED ACCORDING TO THE EVIDENCE FOUND AT THE TIME OF SURVEY, AND DATA PROVIDED BY EOG RESOURCES, INC. THIS CERTIFICATION IS MADE AND LIMITED TO THOSE PERSONS OR ENTITIES SHOWN ON THE FACE OF THIS PLAT AND IS NON-TRANSFERABLE. THIS SURVEY IS CERTIFIED FOR THIS TRANSACTION ONLY.

ALL BEARINGS, DISTANCES, AND COORDINATE VALUES CONTAINED HEREON ARE GRID BASED UPON THE NEW MEXICO STATE PLANE COORDINATE SYSTEM, EAST ZONE OF THE NORTH AMERICAN DATUM 1927, U.S. SURVEY FEET.



1400 EVERMAN PARKWAY, Ste. 197 • FT. WORTH, TEXAS 76140
 TELEPHONE: (817) 744-7512 • FAX (817) 744-7548
 2903 NORTH BIG SPRING • MIDLAND, TEXAS 79705
 TELEPHONE: (432) 682-1653 OR (800) 767-1653 • FAX (432) 682-1743
 WWW.TOPOGRAPHIC.COM

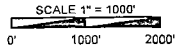
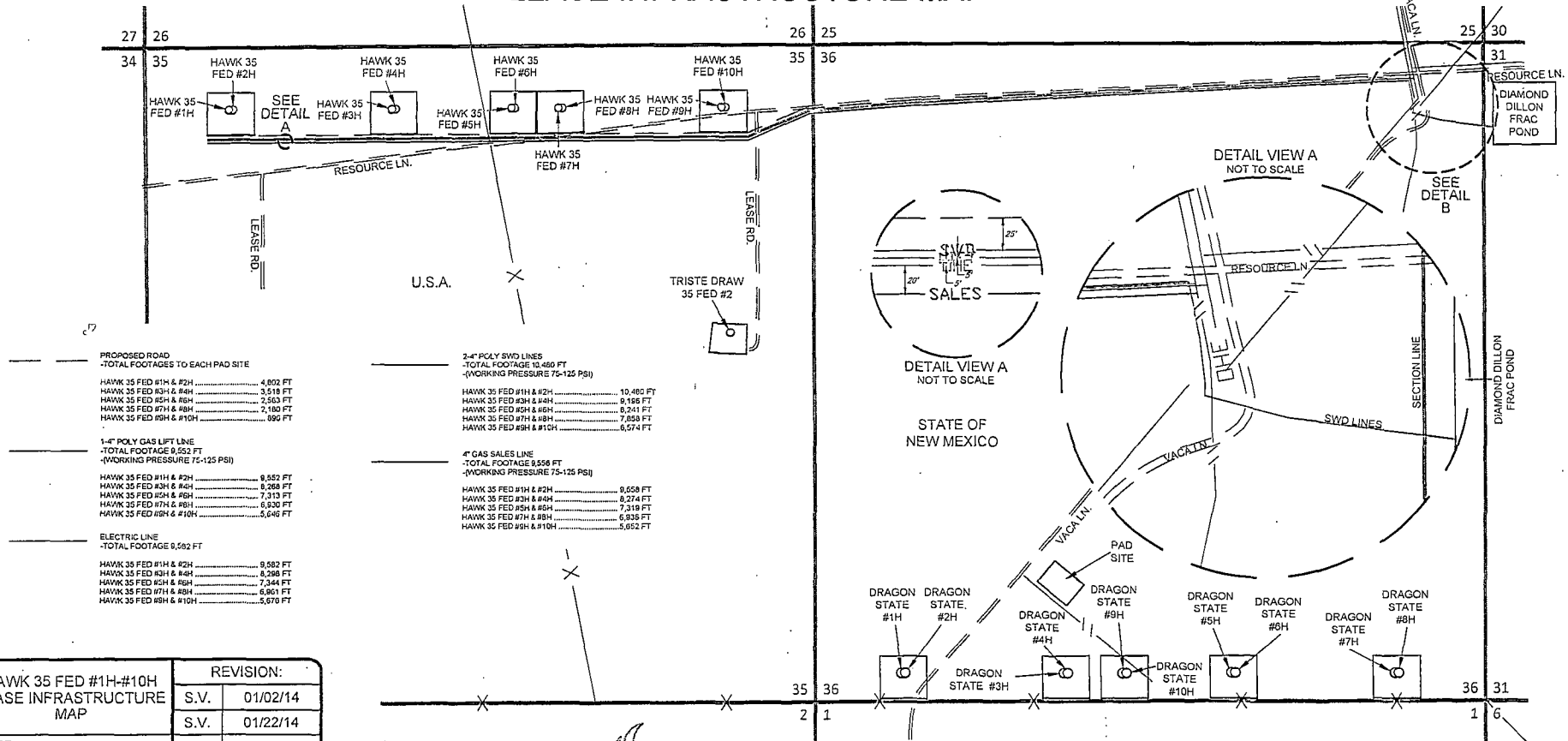

EXHIBIT 5

SECTION 35 & 36, TOWNSHIP 24 SOUTH, RANGE 33 EAST, N.M.P.M.
LEA COUNTY, NEW MEXICO

HAWK 35 FED #1H-#10H LEASE INFRASTRUCTURE MAP



PROPOSED ROAD	
-TOTAL FOOTAGE TO EACH PAD SITE	
HAWK 35 FED #1H & #2H	4,802 FT
HAWK 35 FED #3H & #4H	3,518 FT
HAWK 35 FED #5H & #6H	2,503 FT
HAWK 35 FED #7H & #8H	2,180 FT
HAWK 35 FED #9H & #10H	990 FT
1-4" POLY GAS LIFT LINE	
-TOTAL FOOTAGE 9,552 FT	
(WORKING PRESSURE 75-125 PSI)	
HAWK 35 FED #1H & #2H	6,552 FT
HAWK 35 FED #3H & #4H	6,268 FT
HAWK 35 FED #5H & #6H	7,313 FT
HAWK 35 FED #7H & #8H	6,930 FT
HAWK 35 FED #9H & #10H	5,640 FT
ELECTRIC LINE	
-TOTAL FOOTAGE 9,552 FT	
HAWK 35 FED #1H & #2H	9,552 FT
HAWK 35 FED #3H & #4H	8,298 FT
HAWK 35 FED #5H & #6H	7,344 FT
HAWK 35 FED #7H & #8H	6,961 FT
HAWK 35 FED #9H & #10H	5,670 FT

2-4" POLY SWD LINES	
-TOTAL FOOTAGE 10,480 FT	
(WORKING PRESSURE 75-125 PSI)	
HAWK 35 FED #1H & #2H	10,480 FT
HAWK 35 FED #3H & #4H	9,195 FT
HAWK 35 FED #5H & #6H	8,241 FT
HAWK 35 FED #7H & #8H	7,850 FT
HAWK 35 FED #9H & #10H	6,574 FT
4" GAS SALES LINE	
-TOTAL FOOTAGE 9,558 FT	
(WORKING PRESSURE 75-125 PSI)	
HAWK 35 FED #1H & #2H	9,558 FT
HAWK 35 FED #3H & #4H	8,274 FT
HAWK 35 FED #5H & #6H	7,319 FT
HAWK 35 FED #7H & #8H	6,935 FT
HAWK 35 FED #9H & #10H	5,652 FT

HAWK 35 FED #1H-#10H LEASE INFRASTRUCTURE MAP		REVISION:	
		S.V.	01/02/14
		S.V.	01/22/14
DATE:	12/18/13	A.C.C.	01/24/14
FILE:	SK_HAWK35FED_1H-10H_INFRASTRUCTURE_MAP_REV3		
DRAWN BY:	S.V.		
SHEET:	1 OF 1		

