

R 0 3 2015

EXHIBIT 2 VICINITY MAP

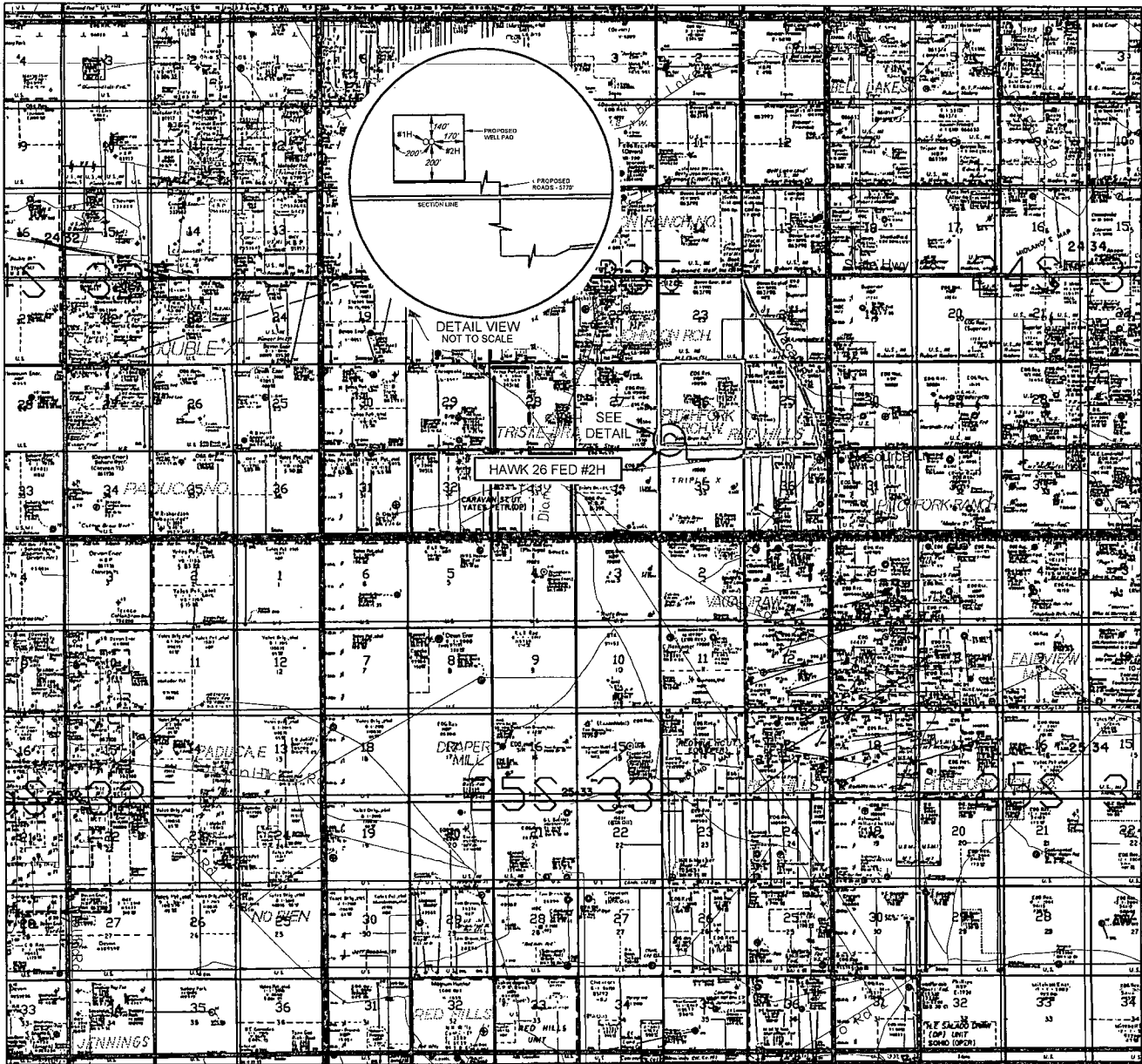

LEASE NAME & WELL NO.: HAWK 26 FED #2H

SECTION 26 TWP 24-S RGE 33-E SURVEY N.M.P.M.
COUNTY LEA STATE NM
DESCRIPTION 500' FSL & 715' FWL

DISTANCE & DIRECTION FROM INT. OF NM-18 N & NM-128, GO WEST
ON NM-128 W ±22.0 MILES, THENCE SOUTH ON VACA LN. ±2.3 MILES,
THENCE WEST ON RESOURCE LN. ±0.9 MILES, THENCE SOUTH ON
PROPOSED ROAD ±3375 FEET, THENCE NORTH ON PROPOSED ROAD
±1000 FEET, THENCE WEST ON PROPOSED ROAD ±1242 FEET,
TO A POINT ±260 FEET SOUTH OF THE LOCATION.

THIS PROPOSED LOCATION SHOWN HEREON HAS BEEN SURVEYED ON THE GROUND UNDER MY SUPERVISION AND PREPARED ACCORDING TO THE EVIDENCE FOUND AT THE TIME OF SURVEY, AND DATA PROVIDED BY EOG RESOURCES, INC. THIS CERTIFICATION IS MADE AND LIMITED TO THOSE PERSONS OR ENTITIES SHOWN ON THE FACE OF THIS PLAT AND IS NON-TRANSFERABLE. THIS SURVEY IS CERTIFIED FOR THIS TRANSACTION ONLY.

ALL BEARINGS, DISTANCES, AND COORDINATE VALUES CONTAINED HEREON ARE GRID BASED UPON THE NEW MEXICO STATE PLANE COORDINATE SYSTEM, EAST ZONE OF THE NORTH AMERICAN DATUM 1927, U.S. SURVEY FEET.

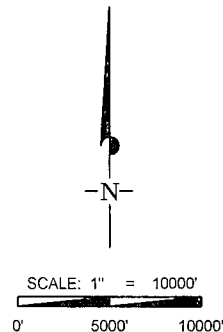

TOPOGRAPHIC
LOYALTY INNOVATION LEGACY

1400 EVERMAN PARKWAY, Ste. 197 • FT. WORTH, TEXAS 76140
TELEPHONE: (817) 744-7512 • FAX (817) 744-7548
2903 NORTH BIG SPRING • MIDLAND, TEXAS 79705
TELEPHONE: (432) 682-1653 OR (800) 767-1653 • FAX (432) 682-1743
WWW.TOPOGRAPHIC.COM

EXHIBIT 2A

SECTION 26, TOWNSHIP 24 SOUTH, RANGE 33 EAST, N.M.P.M.
LEA COUNTY, NEW MEXICO

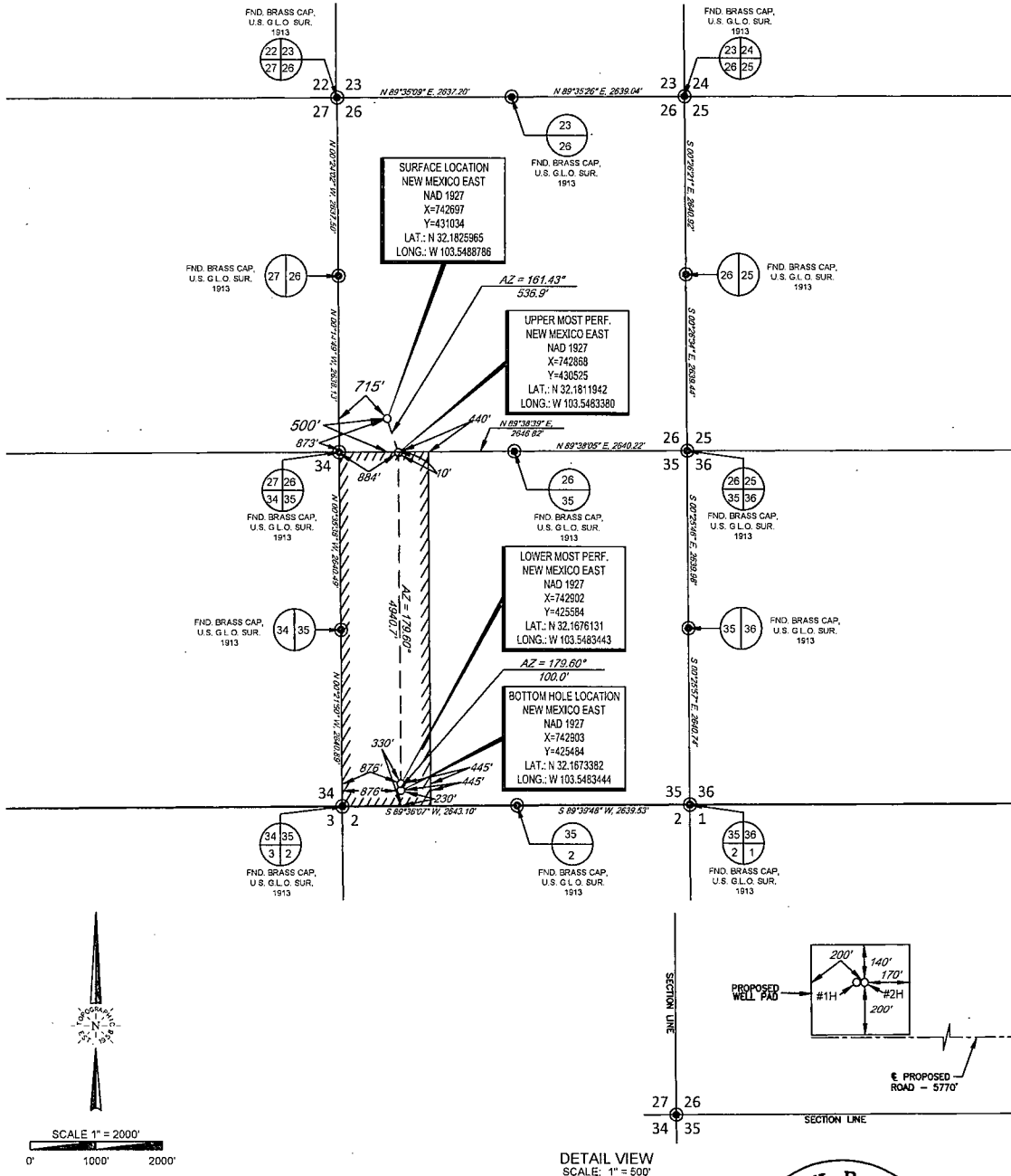

LEASE NAME & WELL NO.: HAWK 26 FED #2H

SECTION 26 TWP 24-S RGE 33-E SURVEY N.M.P.M.
COUNTY LEA STATE NM
DESCRIPTION 500' FSL & 715' FWL

DISTANCE & DIRECTION FROM INT. OF NM-18 N & NM-128,
GO WEST ON NM-128 W ±22.0 MILES, THENCE SOUTH ON VACA LN. ±2.3
MILES, THENCE WEST ON RESOURCE LN. ±0.9 MILES, THENCE SOUTH
ON PROPOSED ROAD ±3375 FEET, THENCE NORTH ON PROPOSED
ROAD ±1000 FEET, THENCE WEST ±1242 FEET, TO A POINT ±260 FEET
SOUTH OF THE LOCATION.

ALL BEARINGS, DISTANCES, AND COORDINATE VALUES CONTAINED HEREON ARE GRID
BASED UPON THE NEW MEXICO STATE PLANE COORDINATE SYSTEM, EAST ZONE OF THE
NORTH AMERICAN DATUM 1927, U.S. SURVEY FEET

THIS PROPOSED LOCATION SHOWN HEREON HAS BEEN SURVEYED ON THE GROUND UNDER MY
SUPERVISION AND PREPARED ACCORDING TO THE EVIDENCE FOUND AT THE TIME OF SURVEY, AND
DATA PROVIDED BY EOG RESOURCES, INC. THIS CERTIFICATION IS MADE AND LIMITED TO THOSE
PERSONS OR ENTITIES SHOWN ON THE FACE OF THIS PLAT AND IS NON-TRANSFERABLE. THIS
SURVEY IS CERTIFIED FOR THIS TRANSACTION ONLY.



Michael Blake Brown, P.S. No. 18329
FEBRUARY 06, 2014



TOPOGRAPHIC
LOYALTY INNOVATION LEGACY

1400 EVERMAN PARKWAY, Ste. 197 • FT. WORTH, TEXAS 76140
TELEPHONE: (817) 744-7512 • FAX (817) 744-7548
2903 NORTH BIG SPRING • MIDLAND, TEXAS 79705
TELEPHONE: (432) 682-1653 OR (800) 767-1653 • FAX (432) 682-1743
WWW.TOPOGRAPHIC.COM

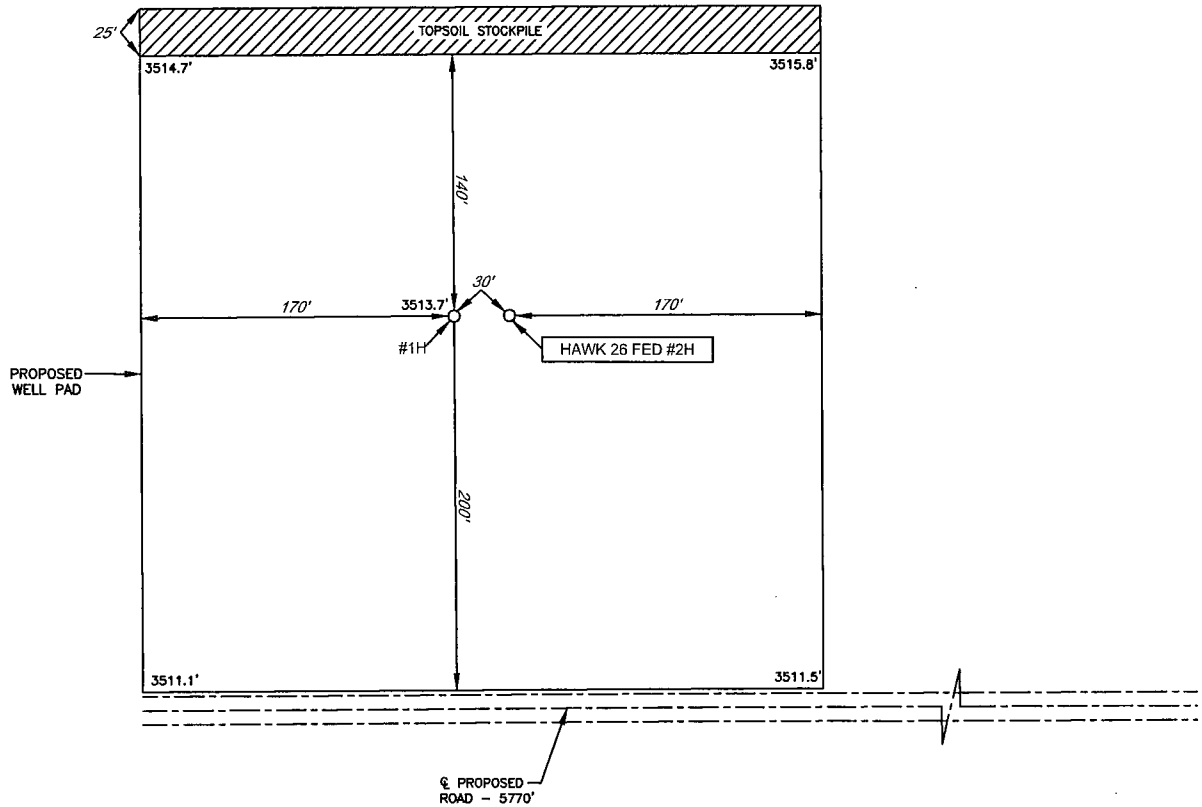

EXHIBIT 2B

eog resources, inc.SECTION 26, TOWNSHIP 24 SOUTH, RANGE 33 EAST, N.M.P.M.
LEA COUNTY, NEW MEXICODETAIL VIEW
SCALE: 1" = 100'

LEASE NAME & WELL NO.: HAWK 26 FED #2H

#2H LATITUDE N 32.1825965 #2H LONGITUDE W 103.5488786

LEGEND

== == == == EXISTING ROAD

==== SECTION LINE

--- -- EXISTING PIPELINE



SCALE: 1" = 100'

0' 50' 100'

ALL BEARINGS, DISTANCES, AND COORDINATE VALUES CONTAINED HEREON ARE GRID BASED UPON THE NEW MEXICO STATE PLANE COORDINATE SYSTEM, EAST ZONE OF THE NORTH AMERICAN DATUM 1927, U.S. SURVEY FEET

THIS PROPOSED PAD SITE LOCATION SHOWN HEREON HAS BEEN SURVEYED ON THE GROUND UNDER MY SUPERVISION AND PREPARED ACCORDING TO THE EVIDENCE FOUND AT THE TIME OF SURVEY, AND DATA PROVIDED BY EOG RESOURCES, INC. THIS CERTIFICATION IS MADE AND LIMITED TO THOSE PERSONS OR ENTITIES SHOWN ON THE FACE OF THIS PLAT AND IS NON-TRANSFERABLE. THIS SURVEY IS CERTIFIED FOR THIS TRANSACTION ONLY.



TOPOGRAPHIC
LOYALTY INNOVATION LEGACY

1400 EVERMAN PARKWAY, Ste. 197 • FT. WORTH, TEXAS 76140
TELEPHONE: (817) 744-7512 • FAX (817) 744-7548
2903 NORTH BIG SPRING • MIDLAND, TEXAS 79705
TELEPHONE: (432) 682-1653 OR (800) 767-1653 • FAX (432) 682-1743
WWW.TOPOGRAPHIC.COM

ORIGINAL DOCUMENT SIZE: 8.5" X 11"

S:\SURVEY\EOG_MIDLAND\HAWK_26\FINAL_PRODUCTS\I_O_HAWK26FED_2H_REV2.DWG 3/5/2014 2:03:18 PM pyrk

SECTION 26, TOWNSHIP 24 SOUTH, RANGE 33 EAST, N.M.P.M.
LEA COUNTY, NEW MEXICO



LOCATION & ELEVATION VERIFICATION MAP

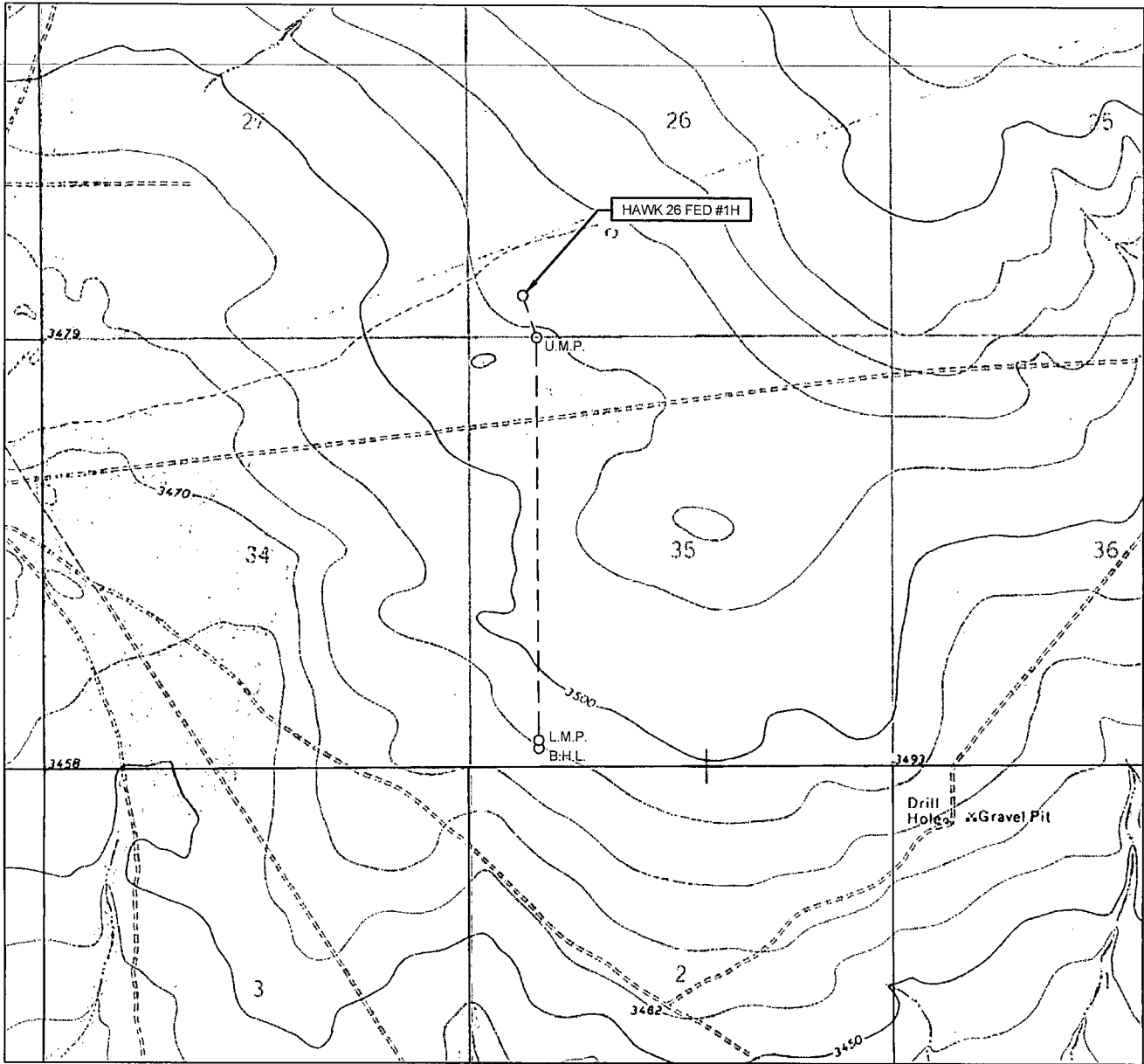

eg resources, inc.

LEASE NAME & WELL NO.: HAWK 26 FED #2H

SECTION 26 TWP 24-S RGE 33-E SURVEY N.M.P.M.
 COUNTY LEA STATE NM ELEVATION 3514'
 DESCRIPTION 500' FSL & 715' FWL

LATITUDE N 32.1825965 LONGITUDE W 103.5488786



SCALE: 1" = 2000'
 0' 1000' 2000'



TOPOGRAPHIC
 LOYALTY INNOVATION LEGACY

1400 EVERMAN PARKWAY, Ste. 197 • FT. WORTH, TEXAS 76140
 TELEPHONE: (817) 744-7512 • FAX (817) 744-7548
 2903 NORTH BIG SPRING • MIDLAND, TEXAS 79705
 TELEPHONE: (432) 682-1653 OR (800) 767-1653 • FAX (432) 682-1743
 WWW.TOPOGRAPHIC.COM

THIS PROPOSED LOCATION SHOWN HEREON HAS BEEN SURVEYED ON THE GROUND UNDER MY SUPERVISION AND PREPARED ACCORDING TO THE EVIDENCE FOUND AT THE TIME OF SURVEY, AND DATA PROVIDED BY EOG RESOURCES, INC. THIS CERTIFICATION IS MADE AND LIMITED TO THOSE PERSONS OR ENTITIES SHOWN ON THE FACE OF THIS PLAT AND IS NON-TRANSFERABLE. THIS SURVEY IS CERTIFIED FOR THIS TRANSACTION ONLY.

ALL BEARINGS, DISTANCES, AND COORDINATE VALUES CONTAINED HEREON ARE GRID BASED UPON THE NEW MEXICO STATE PLANE COORDINATE SYSTEM, EAST ZONE OF THE NORTH AMERICAN DATUM 1927, U.S. SURVEY FEET.

SCALE 1" = 1000'
0' 1000' 2000'

EXHIBIT 5

SECTION 26 & 35, TOWNSHIP 24 SOUTH, RANGE 33 EAST, N.M.P.M.
LEA COUNTY, NEW MEXICO

HAWK 26 FED #1H-#10H LEASE INFRASTRUCTURE MAP

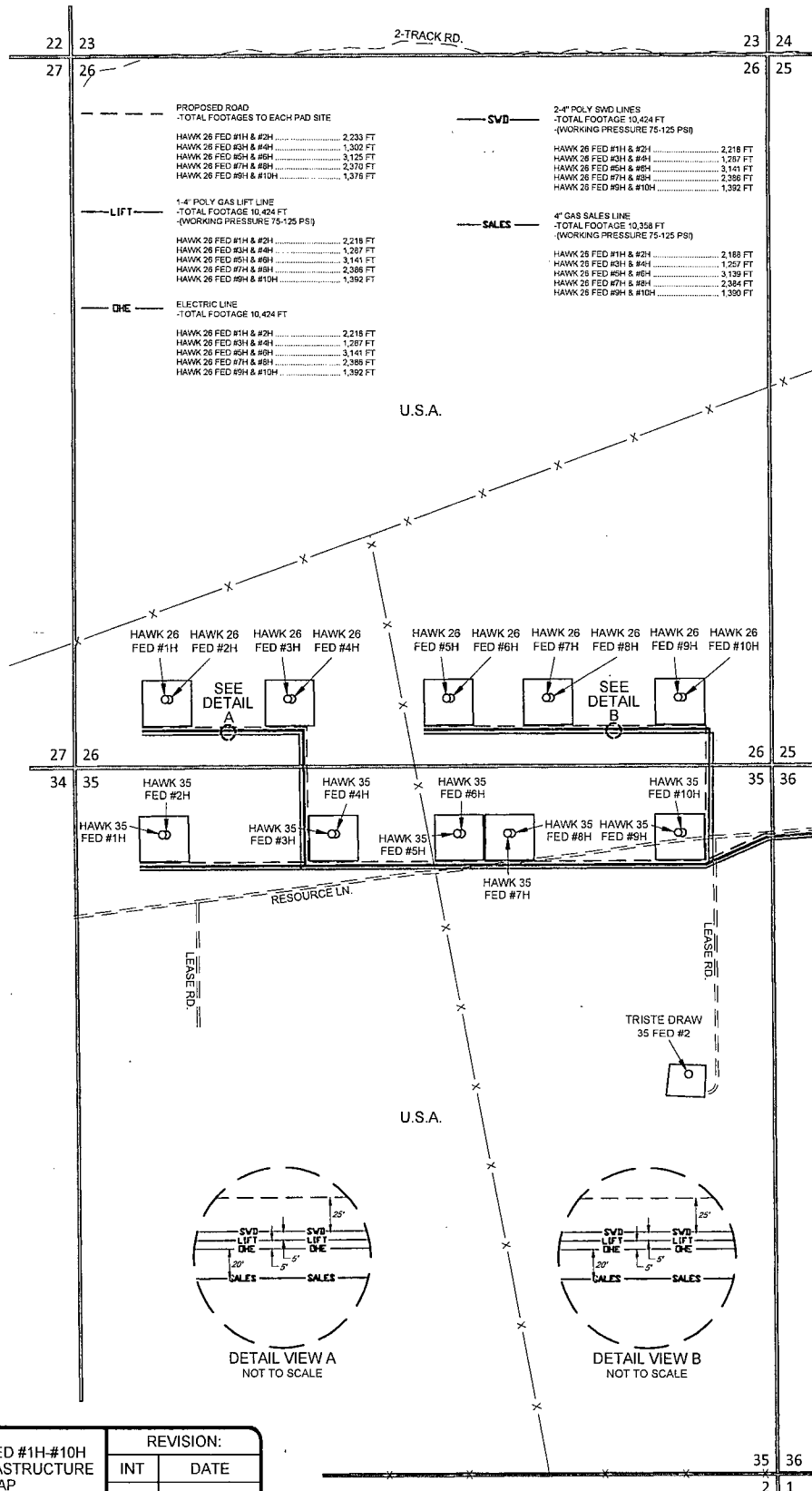

HAWK 26 FED #1H-#10H LEASE INFRASTRUCTURE MAP	REVISION:	
	INT	DATE
DATE: 03/13/14		
FILE: SK_HAWK26FED_1H-10H_INFRASTRUCTURE_MAP		
DRAWN BY: A.C.C.		
SHEET: 1 OF 1		

eog resources, inc.