

Submit 3 Copies To Appropriate District Office  
District I  
1625 N. French Dr., Hobbs, NM 88240  
District II  
1301 W. Grand Ave., Artesia, NM 88210  
District III  
1000 Rio Brazos Rd., Aztec, NM 87410  
District IV  
1220 S. St. Francis Dr., Santa Fe, NM 87505

State of New Mexico  
Energy, Minerals and Natural Resources

Form C-103  
June 19, 2008

OIL CONSERVATION DIVISION  
1220 South St. Francis Dr.  
Santa Fe, NM 87505

WELL API NO. 30-025-06388
5. Indicate Type of Lease STATE <input type="checkbox"/> FEE <input checked="" type="checkbox"/>
6. State Oil & Gas Lease No.
7. Lease Name or Unit Agreement Name Northeast Drinkard Unit (NEDU) / 22503
8. Well Number 301
9. OGRID Number 873
10. Pool name or Wildcat Eunice, Bli-Tu-Dri, North (22900)

SUNDRY NOTICES AND REPORTS ON WELLS (DO NOT USE THIS FORM FOR PROPOSALS TO DRILL OR TO DEEPEN OR PLUG BACK TO A DIFFERENT RESERVOIR. USE "APPLICATION FOR PERMIT" (FORM C-100) FOR PROPOSALS.)	
1. Type of Well: <input type="checkbox"/> Oil Well <input type="checkbox"/> Gas Well <input checked="" type="checkbox"/> Other: INJECTION	
2. Name of Operator Apache Corporation	
3. Address of Operator 303 Veterans Airpark Lane, Suite 3000 Midland, TX 79705	
4. Well Location Unit Letter <u>L</u> : 1980 feet from the <u>South</u> line and <u>660</u> feet from the <u>West</u> line Section <u>3</u> Township <u>21S</u> Range <u>37E</u> NMPM County <u>Lea</u>	
11. Elevation (Show whether DR, RKB, RT, GR, etc.) 3499' DF	

12. Check Appropriate Box to Indicate Nature of Notice, Report or Other Data

NOTICE OF INTENTION TO:	SUBSEQUENT REPORT OF:
PERFORM REMEDIAL WORK <input type="checkbox"/>	REMEDIAL WORK <input type="checkbox"/>
TEMPORARILY ABANDON <input type="checkbox"/>	ALTERING CASING <input type="checkbox"/>
PULL OR ALTER CASING <input type="checkbox"/>	COMMENCE DRILLING OPNS. <input type="checkbox"/>
DOWNHOLE COMMINGLE <input type="checkbox"/>	P AND A <input type="checkbox"/>
OTHER: <input type="checkbox"/>	CASING/CEMENT JOB <input type="checkbox"/>
	OTHER: CTI <input checked="" type="checkbox"/>

13. Describe proposed or completed operations. (Clearly state all pertinent details, and give pertinent dates, including estimated date of starting any proposed work). SEE RULE 1103. For Multiple Completions: Attach wellbore diagram of proposed completion or recompletion.

Apache converted this well to injection, as follows: (per WFX-938)

11/07/2014 MIRUSU  
11/10/2014 RIH w/bit, DC's & tbg. Tag cement @ 5659'. Drlg cement to CIBP @ 5669'. Drlg CIBP & push to 5701'; circ.  
11/11/2014 Drlg & push CIBP to 5997'. RIH w/cone buster bit to 5400'. 11/12-14/2014 Drlg out Junk  
11/17/2014 RIH & set CIBP @ 6020'. Bail cmt cap on CIBP. Log - Perf Blinbry @ 5741-63', 68-84', 5827-42', 45-48', 61-69', 71-79' w/4 SPF, 352 holes. Tag cmt @ 5983' for 37' cap.  
11/18/2014 Acidize Blinbry w/6000 gal HCL & 3500# Rock Salt.  
11/19/2014 RIH & set injection packer @ 5700'. Test csg to 500# for 20 min.; held.  
11/20/2014 RIH w/injection tbg -- 2-3/8" 4.7# J-55 8RD EUE IPC 1505 tbg to 5663'. Circ packer fluid.  
11/21/2014 Bleed off air. Run MIT @ 500# for 30 min.; held.  
11/24/2014 Test csg to 515# for 30 min; held - w/OCD witness (chart attached). WO static pressure survey.  
12/08/2014 Pressure Static Survey - Put on Injection

Spud Date: 01/18/1950	Rig Release Date: 01/26/1950	E-PERMITTING -- New Well <input type="checkbox"/> Comp <input type="checkbox"/> P&A <input type="checkbox"/> TA <input type="checkbox"/> CSNG <input type="checkbox"/> Loc Chng <input checked="" type="checkbox"/> CIBP & STATION ReComp <input type="checkbox"/> Add New Well <input type="checkbox"/> Cancel Well <input type="checkbox"/> Create Pool <input type="checkbox"/>
I hereby certify that the information above is true and complete to the best of my knowledge and		
SIGNATURE <u>Reesa Fisher</u>	TITLE <u>Sr Staff Reg Analyst</u>	DATE <u>01/29/2015</u>

Type or print name Reesa Fisher E-mail address: Reesa.Fisher@apachecorp.com PHONE: 432/818-1062  
**For State Use Only**

APPROVED BY: Bill Semanah TITLE Staff Village DATE 2/10/2015  
Conditions of Approval (if any):

FEB 11 2015

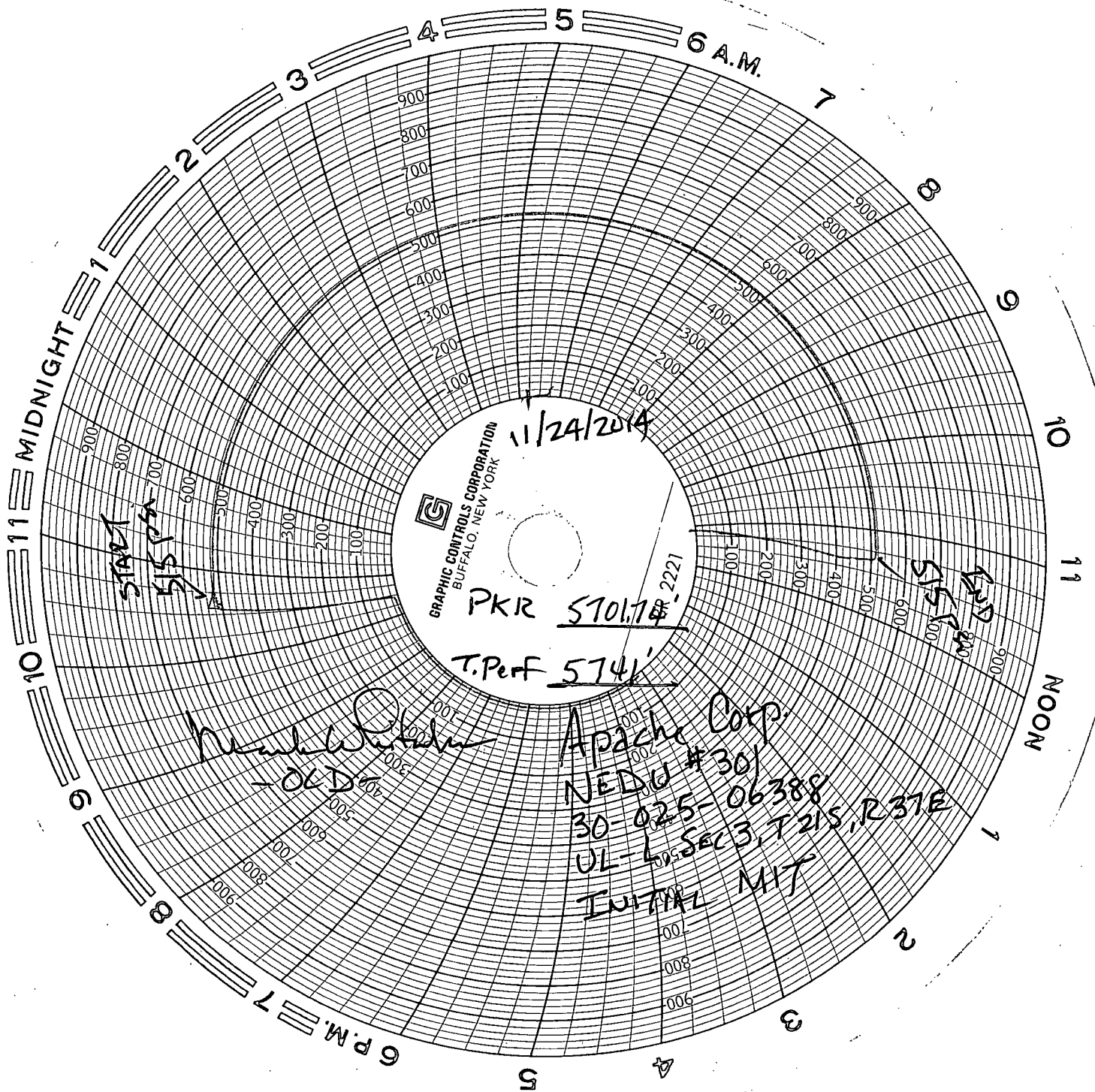

BS 2/10/2015

h