

UNITED STATES  
DEPARTMENT OF THE INTERIOR  
BUREAU OF LAND MANAGEMENT

OCD Hobbs

FORM APPROVED  
OMB No. 1004-0137  
Expires: October 31, 2014**SUNDRY NOTICES AND REPORTS ON WELLS**  
**Do not use this form for proposals to drill or to re-enter an  
abandoned well. Use Form 3160-3 (APD) for such proposals.**

SUBMIT IN TRIPLICATE - Other instructions on page 2.

## 1. Type of Well

☒ Oil Well ☐ Gas Well ☐ Other2. Name of Operator  
Endurance Resources LLC3a. Address  
203 West Wall, Suite 1000  
Midland, Texas 797013b. Phone No. (include area code)  
(432) - 242 - 46804. Location of Well (Footage, Sec., T., R., M., or Survey Description)  
Sec. 34 T25S - R35E  
660' FSL & 1980' FEL5. Lease Serial No.  
NM 45706

6. If Indian, Allottee or Tribe Name

7. If Unit of CA/Agreement, Name and/or No.

8. Well Name and No.  
Jazz Bass #3H9. API Well No.  
30-025-2791610. Field and Pool or Exploratory Area  
Wildcat Bone Spring (97088)11. County or Parish, State  
Lea, NM

## 12. CHECK THE APPROPRIATE BOX(ES) TO INDICATE NATURE OF NOTICE, REPORT OR OTHER DATA

TYPE OF SUBMISSION	TYPE OF ACTION			
<input checked="" type="checkbox"/> Notice of Intent	<input type="checkbox"/> Acidize	<input type="checkbox"/> Deepen	<input type="checkbox"/> Production (Start/Resume)	<input type="checkbox"/> Water Shut-Off
<input type="checkbox"/> Subsequent Report	<input type="checkbox"/> Alter Casing	<input type="checkbox"/> Fracture Treat	<input type="checkbox"/> Reclamation	<input type="checkbox"/> Well Integrity
<input type="checkbox"/> Final Abandonment Notice	<input type="checkbox"/> Casing Repair	<input type="checkbox"/> New Construction	<input type="checkbox"/> Recomplete	<input checked="" type="checkbox"/> Other BUILD FRESH
	<input type="checkbox"/> Change Plans	<input type="checkbox"/> Plug and Abandon	<input type="checkbox"/> Temporarily Abandon	WATER FRAC POND
	<input type="checkbox"/> Convert to Injection	<input type="checkbox"/> Plug Back	<input type="checkbox"/> Water Disposal	

13. Describe Proposed or Completed Operation: Clearly state all pertinent details, including estimated starting date of any proposed work and approximate duration thereof. If the proposal is to deepen directionally or recompleat horizontally, give subsurface locations and measured and true vertical depths of all pertinent markers and zones. Attach the Bond under which the work will be performed or provide the Bond No. on file with BLM/BIA. Required subsequent reports must be filed within 30 days following completion of the involved operations. If the operation results in a multiple completion or recompleat in a new interval, a Form 3160-4 must be filed once testing has been completed. Final Abandonment Notices must be filed only after all requirements, including reclamation, have been completed and the operator has determined that the site is ready for final inspection.)

Endurance Resources LLC BLM Bond No. NMB000640

Endurance Resources LLC respectfully requests approval to construct a 400' x 400' fresh water frac pond on the west side of sec. 34 T25S R35E. The pond will be set between the JazzBass #3H (formally Bettis Fed #1) location pad and the north-south lease road west of the location. This pond will be lined and fenced with 12' walls. This pond will service at least four future Endurance Wells as well as other company's nearby wells if applicable. See attached plat for additional details.

14. I hereby certify that the foregoing is true and correct. Name (Printed/Typed)  
M. A. Sirgo III

Title VP Operations

Signature

Date 04/08/2014

## THIS SPACE FOR FEDERAL OR STATE OFFICE USE

Approved by

/s/ STEPHEN J. CAFFEY

Title

FIELD MANAGER

Date

JAN 29 2015

Conditions of approval, if any, are attached. Approval of this notice does not warrant or certify that the applicant holds legal or equitable title to those rights in the subject lease which would entitle the applicant to conduct operations thereon.

Office

CARLSBAD FIELD OFFICE

Title 18 U.S.C. Section 1001 and Title 43 U.S.C. Section 1212, make it a crime for any person knowingly and willfully to make to any department or agency of the United States any false, fictitious or fraudulent statements or representations as to any matter within its jurisdiction.

(Instructions on page 2)

FEB 13 2015

JAZZBASS "34" FEDERAL #3H FRAC POND

ENDURANCE RESOURCES, LLC  
IN THE SW/4 SE/4 OF  
SECTION 34, TOWNSHIP 25 SOUTH, RANGE 35 EAST, N.M.P.M.  
LEA COUNTY, STATE OF NEW MEXICO

DECEMBER 30, 2013

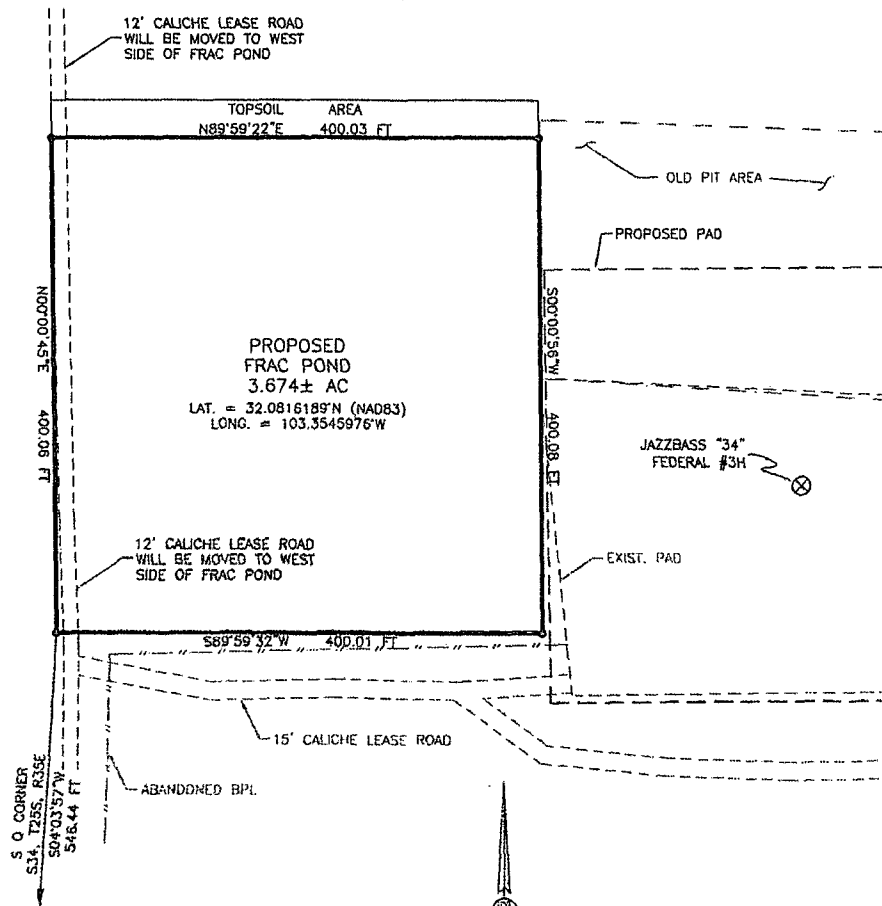

**DIRECTIONS TO LOCATION**  
FROM THE INTERSECTION OF CR 2 (BATTLE AXE) AND EL PASO PIPELINE ROAD, GO EAST ON EL PASO PIPELINE ROAD FOR APPROX. 11.6 MILES. GO NORTH ON 10' CALICHE LEASE ROAD APPROX. 1.1 MILES. LOCATION IS A RE-ENTRY OF THE ENDURANCE BETTIS #1 WELL TO THE EAST APPROX. 300'.

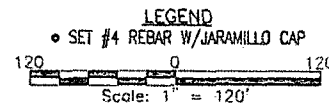

**DESCRIPTION**

A CERTAIN PIECE OR PARCEL OF LAND AND REAL ESTATE LYING IN THE SW/4 SE/4 OF SECTION 34, TOWNSHIP 25 SOUTH, RANGE 35 EAST N.M.P.M., LEA COUNTY, NEW MEXICO.

BEGINNING AT THE SOUTHWEST CORNER OF THE PARCEL, WHENCE THE SOUTH QUARTER CORNER OF SECTION 34, TOWNSHIP 25 SOUTH, RANGE 35 EAST, N.M.P.M. BEARS S04°03'57\"W, A DISTANCE OF 546.44 FEET;  
THENCE N00°00'45\"E A DISTANCE OF 400.06 FEET TO THE NORTHWEST CORNER OF THE PARCEL;  
THENCE N89°59'22\"E A DISTANCE OF 400.03 FEET TO THE NORTHEAST CORNER OF THE PARCEL;  
THENCE S00°00'56\"W A DISTANCE OF 400.08 FEET TO THE SOUTHEAST CORNER OF THE PARCEL;  
THENCE S89°59'32\"W A DISTANCE OF 400.01 FEET TO THE SOUTHWEST CORNER OF THE PARCEL, TO THE POINT OF BEGINNING;  
CONTAINING 3.674 ACRES MORE OR LESS.

**SURVEYOR CERTIFICATE**

I, FILIMON F. JARAMILLO, A NEW MEXICO PROFESSIONAL SURVEYOR NO. 12797, HEREBY CERTIFY THAT I HAVE CONDUCTED AND AM RESPONSIBLE FOR THIS SURVEY, THAT THIS SURVEY IS TRUE AND CORRECT TO THE BEST OF MY KNOWLEDGE AND BELIEF, AND THAT THIS SURVEY AND PLAT MEET THE MINIMUM STANDARDS FOR LAND SURVEYING IN THE STATE OF NEW MEXICO.

IN WITNESS WHEREOF, THIS CERTIFICATE IS EXECUTED AT CARLSBAD, NEW MEXICO, THIS 30<sup>TH</sup> DAY OF JANUARY 2014

FILIMON F. JARAMILLO, PLS. 12797  
MADRON SURVEYING, INC.  
301 SOUTH CANAL  
CARLSBAD, NEW MEXICO 88220  
Phone (575) 234-3341  
SURVEY NO. 2554

**GENERAL NOTES**

- 1.) THE INTENT OF THIS SURVEY IS TO ACQUIRE A BUSINESS LEASE FOR THE PURPOSE OF BUILDING A FRAC. POND
- 2.) BASIS OF BEARING IS NEW MEXICO STATE PLANE EAST ZONE

SHEET: 1-3

MADRON SURVEYING, INC. 301 SOUTH CANAL CARLSBAD, NEW MEXICO

JAZZBASS "34" FEDERAL #3H FRAC POND

ENDURANCE RESOURCES, LLC  
IN THE SW/4 SE/4 OF  
SECTION 34, TOWNSHIP 25 SOUTH, RANGE 35 EAST, N.M.P.M.  
LEA COUNTY, STATE OF NEW MEXICO

DECEMBER 30, 2013

QUAD MAP

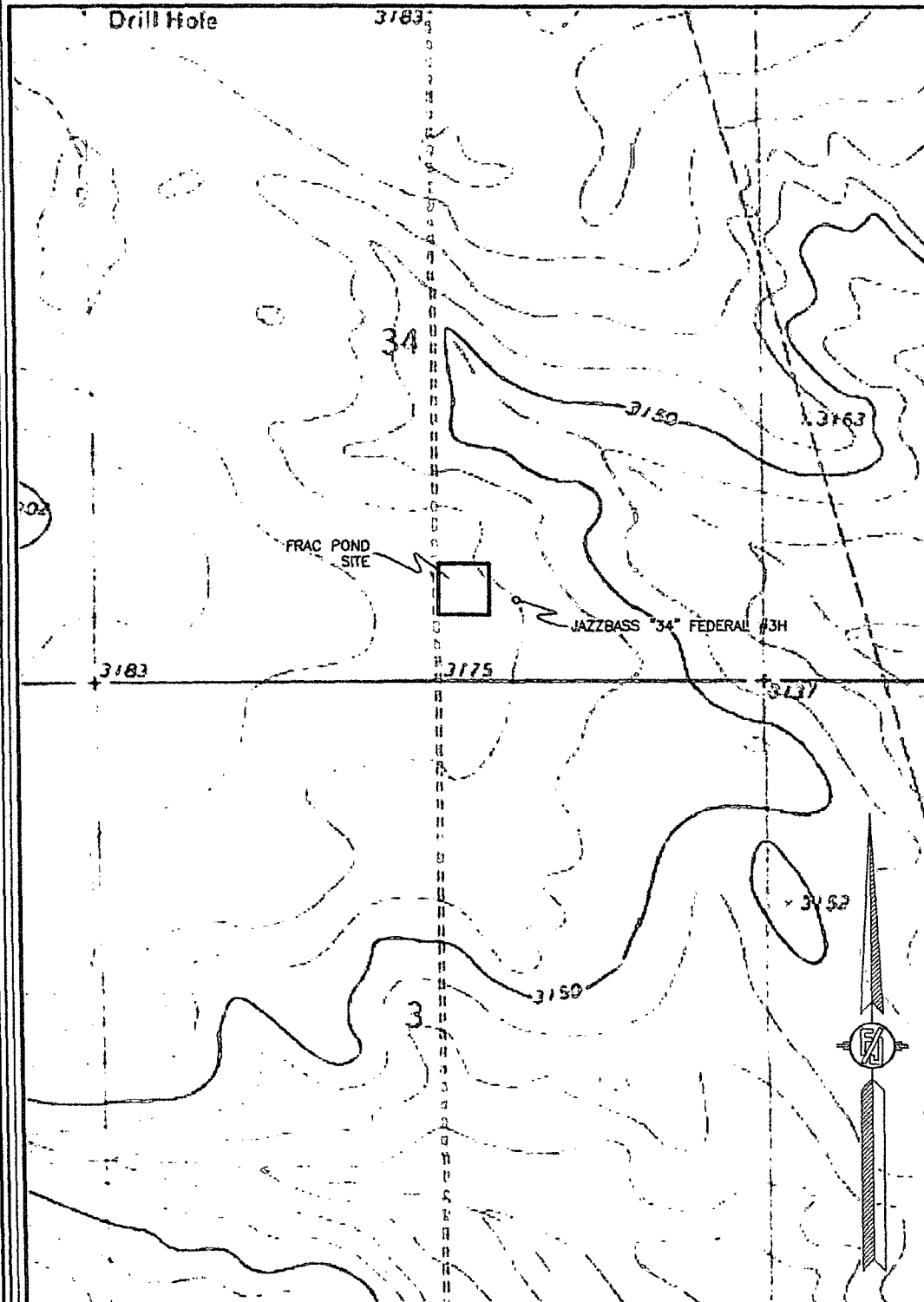

SHEET: 2-3

MADRON SURVEYING, INC. 301 SOUTH CAHILL  
(575) 234-3341

SURVEY NO. 2554

CARLSBAD, NEW MEXICO

JAZZBASS "34" FEDERAL #3H FRAC POND

ENDURANCE RESOURCES, LLC  
IN THE SW/4 SE/4 OF  
SECTION 34, TOWNSHIP 25 SOUTH, RANGE 35 EAST, N.M.P.M.  
LEA COUNTY, STATE OF NEW MEXICO

DECEMBER 30, 2013

AERIAL PHOTO

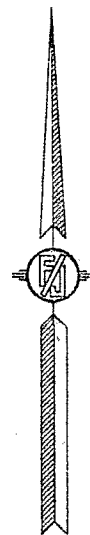
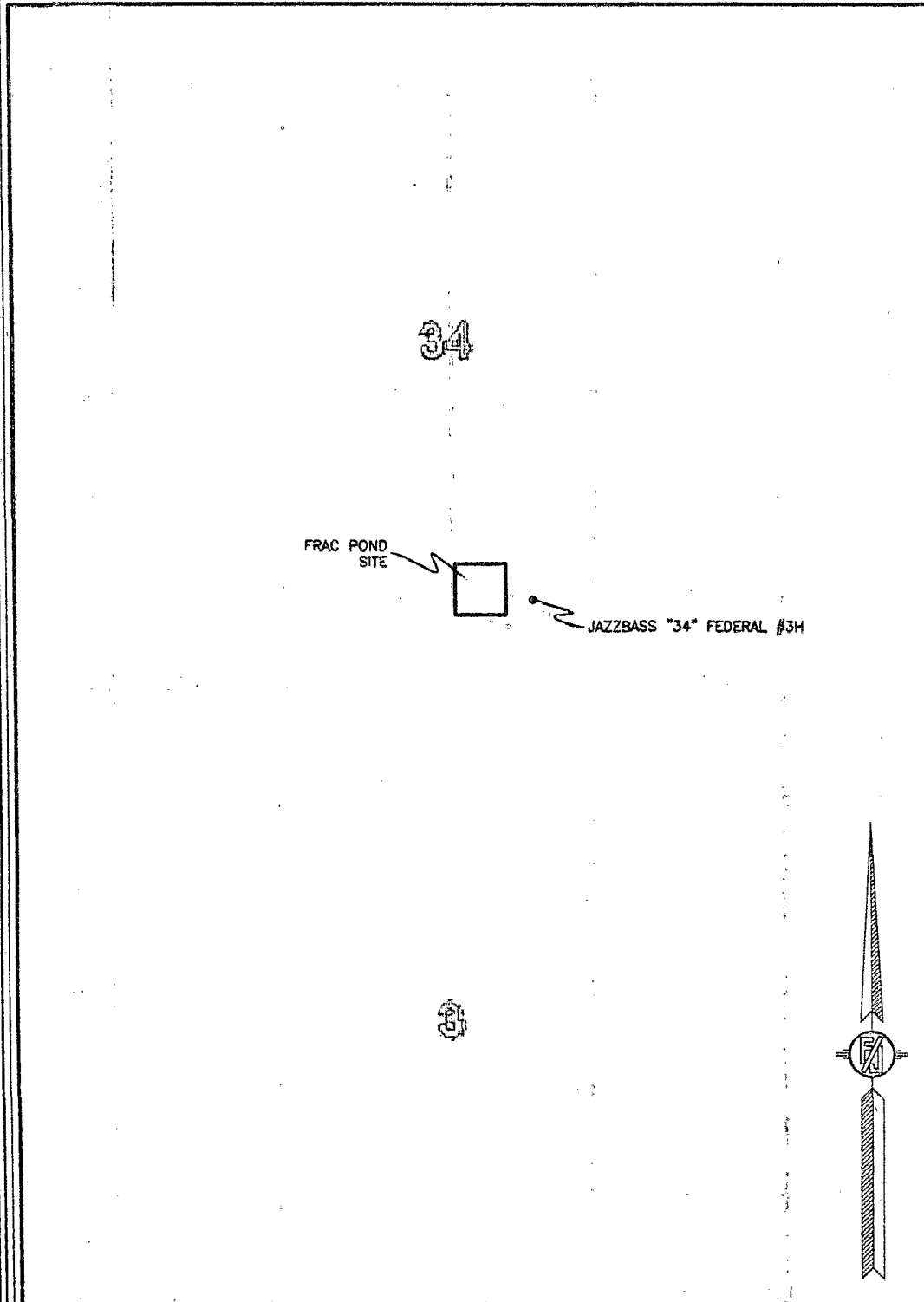

SHEET: 3-3

MADRON SURVEYING, INC. 301 SOUTH CANAL (575) 234-3341 CARLSBAD, NEW MEXICO

SURVEY NO. 2554

JAZZBASS "34" FEDERAL #3H FRAC POND

ENDURANCE RESOURCES, LLC  
IN THE SW/4 SE/4 OF  
SECTION 34, TOWNSHIP 25 SOUTH, RANGE 35 EAST, N.M.P.M.  
LEA COUNTY, STATE OF NEW MEXICO

DECEMBER 30, 2013

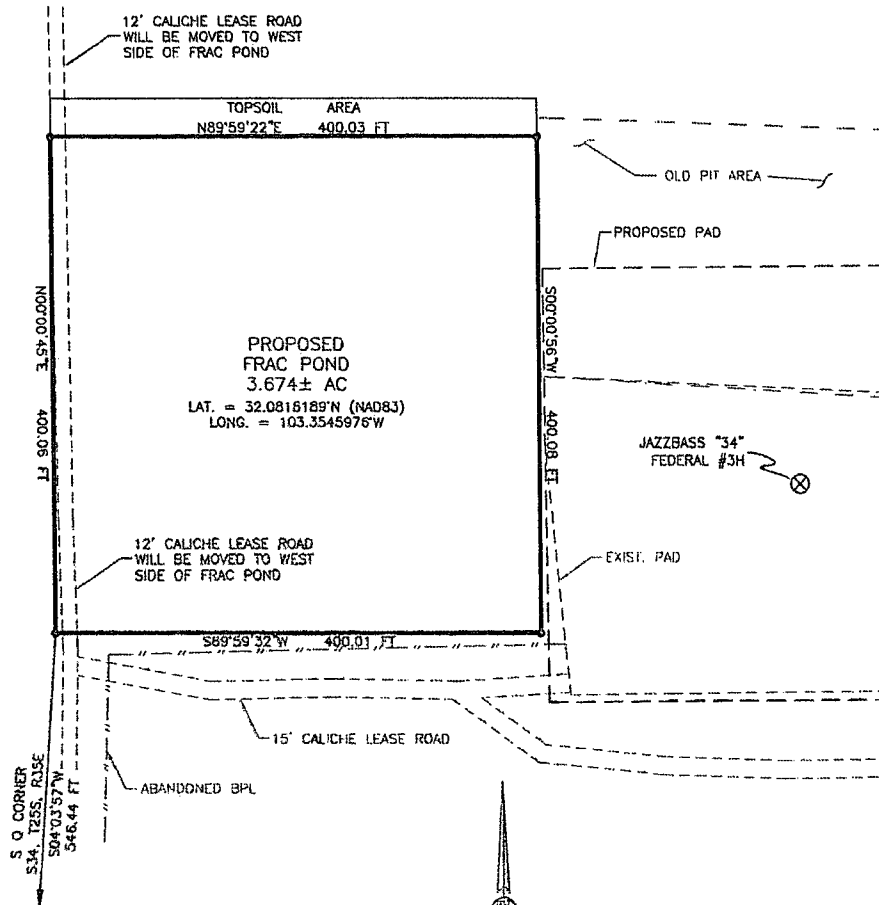

**DIRECTIONS TO LOCATION**

FROM THE INTERSECTION OF CR 2 (BATTLE AXE) AND EL PASO PIPELINE ROAD, GO EAST ON EL PASO PIPELINE ROAD FOR APPROX. 11.6 MILES. GO NORTH ON 10' CALICHE LEASE ROAD APPROX. 1.1 MILES. LOCATION IS A RE-ENTRY OF THE ENDURANCE BETTIS #1 WELL TO THE EAST APPROX. 300'.

**DESCRIPTION**

A CERTAIN PIECE OR PARCEL OF LAND AND REAL ESTATE LYING IN THE SW/4 SE/4 OF SECTION 34, TOWNSHIP 25 SOUTH, RANGE 35 EAST N.M.P.M., LEA COUNTY, NEW MEXICO.

BEGINNING AT THE SOUTHWEST CORNER OF THE PARCEL, WHENCE THE SOUTH QUARTER CORNER OF SECTION 34, TOWNSHIP 25 SOUTH, RANGE 35 EAST, N.M.P.M. BEARS S04°03'57"W, A DISTANCE OF 546.44 FEET;  
THENCE N00°00'45"E A DISTANCE OF 400.06 FEET TO THE NORTHWEST CORNER OF THE PARCEL;  
THENCE N89°59'22"E A DISTANCE OF 400.03 FEET TO THE NORTHEAST CORNER OF THE PARCEL;  
THENCE S00°00'56"W A DISTANCE OF 400.08 FEET TO THE SOUTHEAST CORNER OF THE PARCEL;  
THENCE S89°59'32"W A DISTANCE OF 400.01 FEET TO THE SOUTHWEST CORNER OF THE PARCEL, TO THE POINT OF BEGINNING;  
CONTAINING 3.674 ACRES MORE OR LESS.

**SURVEYOR CERTIFICATE**

I, FILMON F. JARAMILLO, A NEW MEXICO PROFESSIONAL SURVEYOR NO. 12797, HEREBY CERTIFY THAT I HAVE CONDUCTED AND AM RESPONSIBLE FOR THIS SURVEY, THAT THIS SURVEY IS TRUE AND CORRECT TO THE BEST OF MY KNOWLEDGE AND BELIEF, AND THAT THIS SURVEY AND PLAT MEET THE MINIMUM STANDARDS FOR LAND SURVEYING IN THE STATE OF NEW MEXICO.

IN WITNESS WHEREOF, THIS CERTIFICATE IS EXECUTED AT CARLSBAD, NEW MEXICO, THIS 30th DAY OF JANUARY 2014.

FILMON F. JARAMILLO, PLS. #12797  
MADRON SURVEYING, INC.  
301 SOUTH CANAL  
CARLSBAD, NEW MEXICO 88220  
Phone (575) 234-3341  
SURVEY NO. 2554

**GENERAL NOTES**

- 1.) THE INTENT OF THIS SURVEY IS TO ACQUIRE A BUSINESS LEASE FOR THE PURPOSE OF BUILDING A FRAC. POND
- 2.) BASIS OF BEARING IS NEW MEXICO STATE PLANE EAST ZONE

SHEET: 1-3

MADRON SURVEYING, INC. CARLSBAD, NEW MEXICO

JAZZBASS "34" FEDERAL #3H FRAC POND

ENDURANCE RESOURCES, LLC  
IN THE SW/4 SE/4 OF  
SECTION 34, TOWNSHIP 25 SOUTH, RANGE 35 EAST, N.M.P.M.  
LEA COUNTY, STATE OF NEW MEXICO

DECEMBER 30, 2013

QUAD MAP

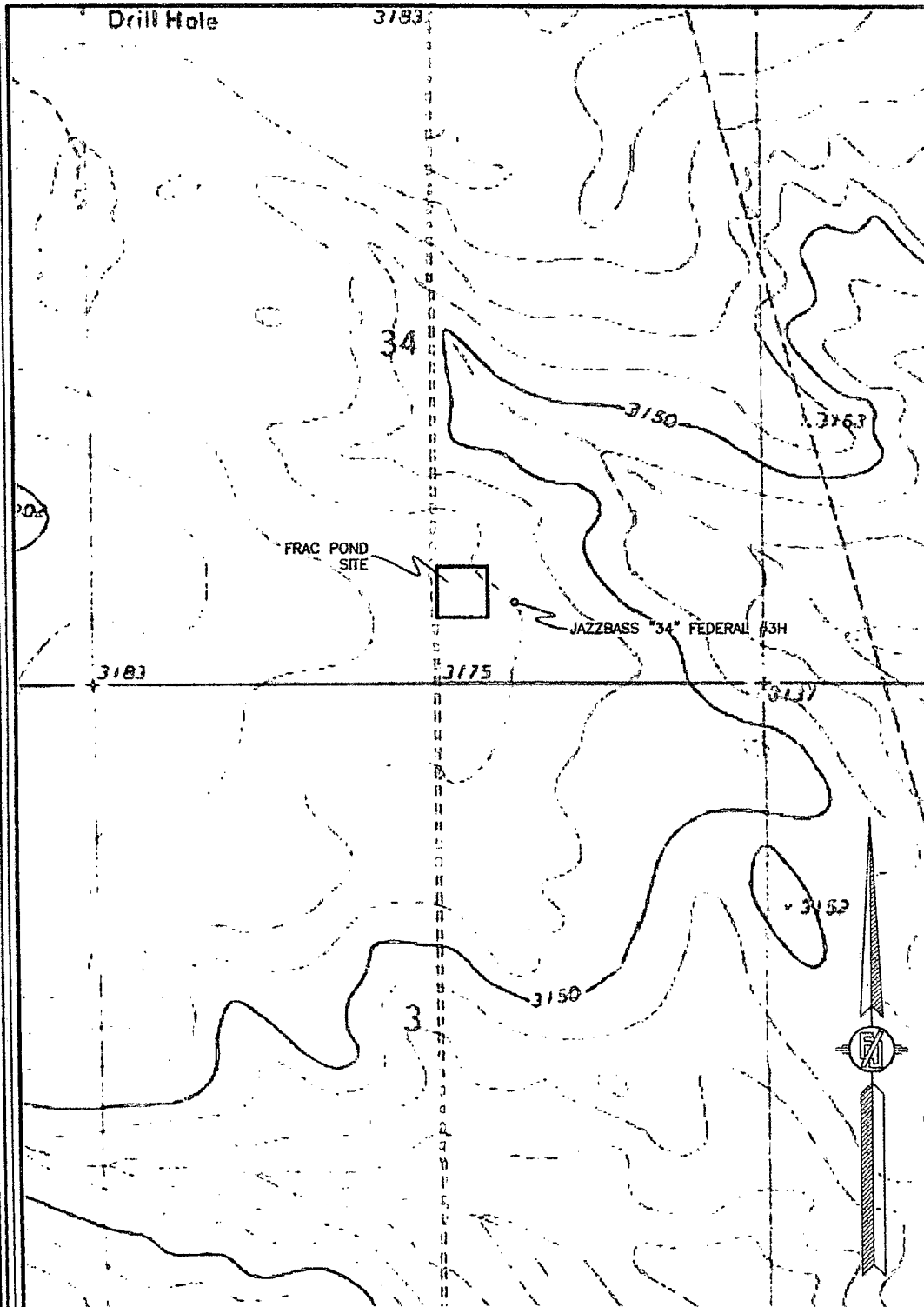

SHEET: 2-3

SURVEY NO. 2554

MADRON SURVEYING, INC. 301 SOUTH CANAL (978) 234-5541 CARLSBAD, NEW MEXICO

JAZZBASS "34" FEDERAL #3H FRAC POND

ENDURANCE RESOURCES, LLC  
IN THE SW/4 SE/4 OF  
SECTION 34, TOWNSHIP 25 SOUTH, RANGE 35 EAST, N.M.P.M.  
LEA COUNTY, STATE OF NEW MEXICO

DECEMBER 30, 2013

AERIAL PHOTO.

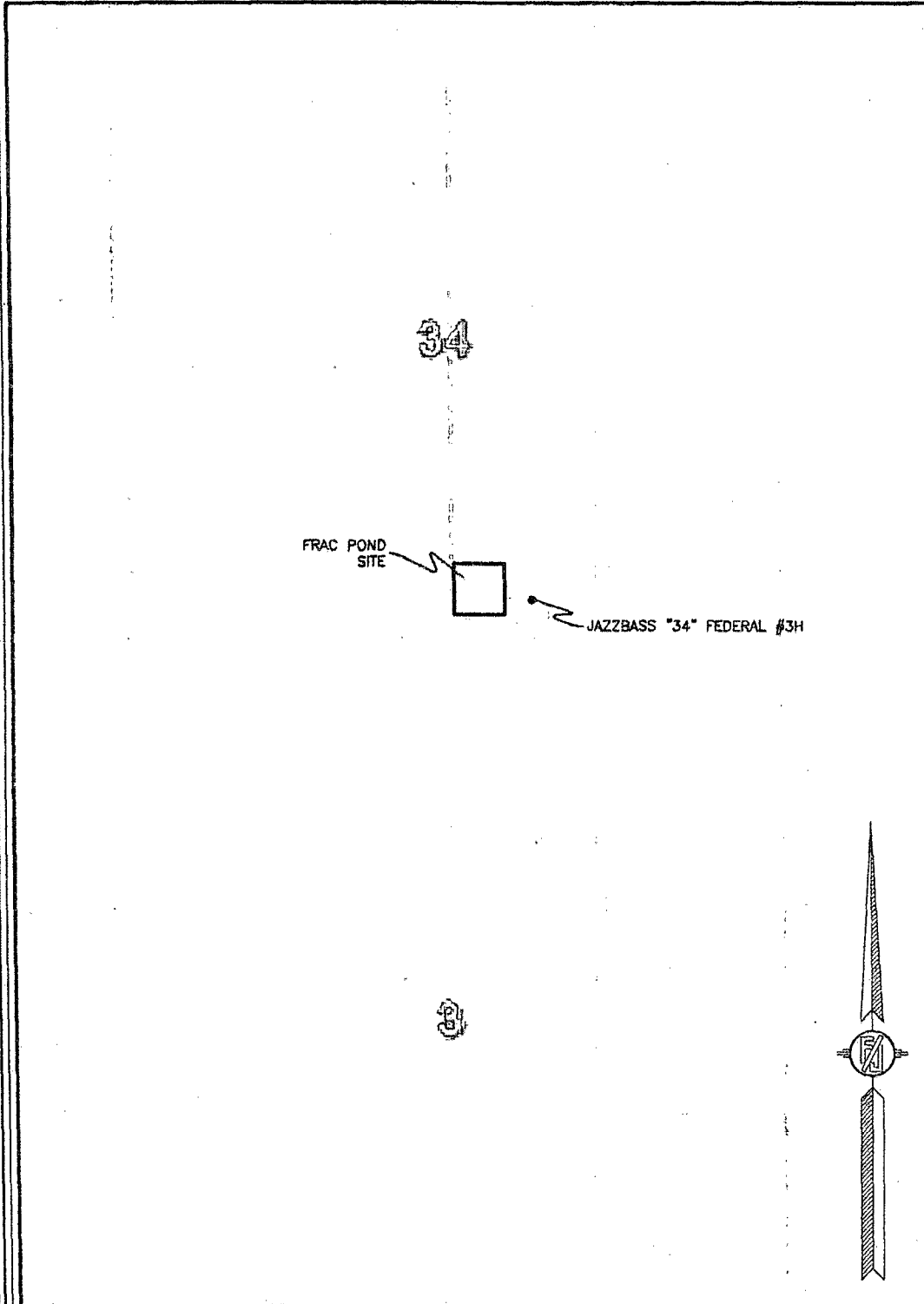

SHEET: 3-3

MADRON SURVEYING, INC. 301 SOUTH CANAL (575) 234-3341 CARLSBAD, NEW MEXICO

SURVEY NO. 2554

BLM LEASE NUMBER: NM45706  
COMPANY NAME: Endurance Resources LLC  
ASSOCIATED WELL NAME: Jazz Bass 34 Federal 3H

#### FRAC POND CONDITIONS OF APPROVAL

A copy of the application (APD, Grant, or Sundry Notice) and attachments, including stipulations, survey plat and diagram, will be on location during construction. BLM personnel may request to see a copy of your permit during construction to ensure compliance with all conditions of approval.

Holder agrees to comply with the following conditions of approval to the satisfaction of the Authorized Officer:

1. The Holder shall indemnify the United States against any liability for damage to life or property arising from the occupancy or use of public lands under this permit.
2. The Holder shall comply with all applicable Federal laws and regulations existing or hereafter enacted or promulgated.
3. Required Standard Conditions of Approval:
  - a. **Notification**  
Contact the Supervisory Environmental Protection Specialist, Jim Amos, at 575-234-5909 at least 24 hours prior to starting construction.
  - b. **Freshwater Only**  
The frac pond will only be authorized to contain freshwater and testing of water quality is required. Additives are not allowed without consent of the authorized officer in writing.
  - c. **Contamination**  
If at any time the water in the frac pond becomes polluted with salts or other contaminants, use of the frac pond will cease and desist, and all liquids will be removed from the frac pond and disposed of properly. The operator will preclude releases of oil into open pits. The operator must remove any accumulation of oil, condensate, or contaminant in a pit within 48 hours of discovery.
  - d. **Authorized Disturbance**  
Confine all construction and maintenance activity to the approved authorized area applied for in the application.
  - e. **Facilities**  
Porto-johns and trash containers will be on-location during fracturing operations or any other crew-intensive operations. Grey-water, sewage, and trash shall be removed from the site and disposed of properly at a state approved facility.
  - f. **Escape Ramps**  
The operator will construct and maintain frac ponds to prevent livestock, wildlife, and humans from becoming entrapped. At a minimum, the operator will construct and maintain escape ramps, ladders, or other methods of avian and terrestrial wildlife escape in frac ponds. Escape ramps must be installed at every corner of



the frac pond and in the center of each side if that side exceeds 100 feet in length. Escape ramps must be in contact with the side of the frac pond, bottom of the frac pond, and the top of the frac pond berm. Escape ramps cannot be made of metal and cannot be steeper than a 3:1 slope (Horizontal Distance: Vertical Distance) or 30% slope. (*Examples of escape ramps: 12" wide wooden planks wrapped in matting, felt lining, etc.*)

g. **Frac Pond Pipelines**

Temporary pipelines flowing from the frac pond to the target well will be laid along existing roadways unless an exception has been granted by the authorized officer in writing.

h. **Mineral Material from Excavation**

Mineral materials extracted during construction of the frac pond will be stored on-location and/or used for constructing the frac pond.

i. **Frac Pond Liner**

The frac pond will be lined with at least a 30 mil. plastic liner.

j. **Topsoil Stockpile**

The operator shall strip at least the top 6 inches of soil (root zone) from the entire frac pond area and stockpile the topsoil approximately 25 feet outside the bermed perimeter of the pond in a low profile manner, reasonably protected from wind and water erosion. Topsoil shall not be used for constructing the frac pond. The topsoil will be used for final reclamation purposes only.

k. **Frac Pond Fence**

The operator will install and maintain enclosure fencing on all sides of the frac pond to prevent access to public, livestock, and large forms of wildlife. The fence shall be installed at the base of the berm and never on top of the berm.

Construction of the fence shall consist of steel and/or wooden posts set firmly into natural ground. Hog panel or chain-link fencing must be used as the fence and tied securely to the fence posts. Barbed-wire fencing or electric fences shall not be used. The fence height shall not be shorter than six (6) feet. The erected fence shall be maintained in adequate condition until the frac pond is reclaimed.

l. **Erosion Prevention**

Install earthen erosion-control structures as are suitable for the specific terrain and soil conditions.

m. **Reclamation Start**

- I. Reclamation efforts will commence immediately after the frac pond is no longer needed for the purpose of completing wells.
- II. Within 3 months of completion of frac operations on associated wells, all earthwork and final reclamation must be completed. This includes reclaiming and/or removal of:
  - i. Any roads approved for use with the pond
  - ii. Surface water lines
  - iii. Tanks, pumps, fencing etc.

**Requirements for Operations and Final Reclamation:**

4. If, during any phase of the construction, operation, maintenance, or termination of the frac pond, any pollutant should be released from the contaminated frac pond, the control and total removal, disposal, and cleaning up of such pollutant, wherever found, shall be the responsibility of holder, regardless of fault.

Upon failure of holder to control, dispose of, or clean up such discharge, or to repair all damages resulting there-from, the Authorized Officer may take such measures as he deems necessary to control and clean up the discharge and restore the area, including where appropriate, the aquatic environment and fish and wildlife habitats, at the full expense of the holder. Such action by the Authorized Officer shall not relieve holder of any responsibility as provided herein.

5. Any cultural and/or paleontological resources (historic or prehistoric site or object) discovered by the holder, or any person working on his behalf shall be immediately reported to the Authorized Officer. Holder shall suspend all operations in the immediate area of such discovery until written authorization to proceed is issued by the Authorized Officer. An evaluation of the discovery will be made by the Authorized Officer to determine appropriate actions to prevent the loss of significant cultural or scientific values. The holder will be responsible for the cost of evaluation and any decision as to proper mitigation measures will be made by the Authorized Officer after consulting with the holder.

6. The operator shall be held responsible if noxious weeds become established within the areas of operations. Weed control shall be required on the disturbed land where noxious weeds exist, which includes the roads, pads, associated pipeline corridor, and adjacent land affected by the establishment of weeds due to this action. The operator shall consult with the Authorized Officer for acceptable weed control methods, which include following EPA and BLM requirements and policies.

7. After all disturbed areas have been satisfactorily contoured and prepared for seeding the location needs to be revegetated with the seed mixture provided. Seeding may need to be repeated until revegetation is successful. Operators shall contact Jim Amos, Supervisor, Environmental Protection – (575)234-5909, **prior** to beginning surface reclamation operations.

8. Timing Limitation Stipulation/Condition of Approval for Lesser Prairie-Chicken: Oil and gas activities including 3-D geophysical exploration, and drilling will not be allowed in lesser prairie-chicken habitat during the period from March 1st through June 15th annually. During that period, other activities that produce noise or involve human activity, such as the maintenance of oil and gas facilities, geophysical exploration other than 3-D operations, and pipeline, road, and well pad construction, will be allowed except between 3:00 am and 9:00 am. The 3:00 am to 9:00 am restriction will not apply to normal, around-the-clock operations, such as venting, flaring, or pumping, which do not require a human presence during this period. Additionally, no new drilling will be allowed within up to 200 meters of leks known at the time of permitting. Normal vehicle use on existing roads will not be restricted. Exhaust noise from pump jack engines must

be muffled or otherwise controlled so as not to exceed 75 db measured at 30 ft. from the source of the noise.

9. Seeding is required: Use the following seed mix.

- |   |  |
|---|--|
| <input type="checkbox"/> seed mixture 1         | <input type="checkbox"/> seed mixture 3      |
| <input type="checkbox"/> seed mixture 2         | <input type="checkbox"/> seed mixture 4      |
| <input checked="" type="checkbox"/> LPC mixture | <input type="checkbox"/> Aplomado Falcon mix |