

District I
1625 N. French Dr., Hobbs, NM 88240
Phone: (575) 393-6161 Fax: (575) 393-0720
District II
811 S. First St., Artesia, NM 88210
Phone: (575) 748-1283 Fax: (575) 748-9720
District III
1000 Rio Brazos Road, Aztec, NM 87410
Phone: (505) 334-6178 Fax: (505) 334-6170
District IV
1220 S. St. Francis Dr., Santa Fe, NM 87505
Phone: (505) 476-3460 Fax: (505) 476-3462

State of New Mexico
Energy, Minerals & Natural Resources Department
OIL CONSERVATION DIVISION
1220 South St. Francis Dr.
Santa Fe, NM 87505

Form C-102

Revised August 1, 2011

Submit one copy to appropriate

District Office

FEB 23 2015

☐ AMENDED REPORT

RECEIVED



WELL LOCATION AND ACREAGE DEDICATION PLAT

¹ API Number 30-024-42450	² Pool Code 43329	³ Pool Name Maljamar Grayburg San Andres
⁴ Property Code 312471	⁵ Property Name SE MALJAMAR GRAYBURG-ANDRES UNIT	⁶ Well Number 122
⁷ OGRID No. 298299	⁸ Operator Name CROSS TIMBERS ENERGY, LLC	⁹ Elevation 4,038

¹⁰ Surface Location

UL or lot no. L	Section 33	Township 17S	Range 33E	Lot Idn	Feet from the 1,945	North/South line SOUTH	Feet from the 238	East/West line WEST	County LEA
--------------------	---------------	-----------------	--------------	---------	------------------------	---------------------------	----------------------	------------------------	---------------

¹¹ Bottom Hole Location If Different From Surface

UL or lot no.	Section	Township	Range	Lot Idn	Feet from the	North/South line	Feet from the	East/West line	County
---------------	---------	----------	-------	---------	---------------	------------------	---------------	----------------	--------

¹² Dedicated Acres 40	¹³ Joint or Infill I	¹⁴ Consolidation Code	¹⁵ Order No.
-------------------------------------	------------------------------------	----------------------------------	-------------------------

No allowable will be assigned to this completion until all interests have been consolidated or a non-standard unit has been approved by the division.

<p>17 OPERATOR CERTIFICATION I hereby certify that the information contained herein is true and complete to the best of my knowledge and belief, and that this organization either owns a working interest or unleased mineral interest in the land including the proposed bottom hole location or has a right to drill this well at this location pursuant to a contract with an owner of such a mineral or working interest, or to a voluntary pooling agreement or a compulsory pooling order heretofore entered by the division.</p> <p>Signature: <i>Robbie A. Grigg</i> Date: 5/28/14 Printed Name: Robbie A. Grigg E-mail Address: rgrigg@mspartners.com</p>	<p>18 SURVEYOR CERTIFICATION I hereby certify that the well location shown on this plat was plotted from field notes of actual surveys made by me or under my supervision, and that the same is true and correct to the best of my belief.</p> <p>SEPTEMBER 17, 2013 Date of Survey Signature and Seal of Professional Surveyor: <i>Clinton Kyle Gregg</i> Certificate Number: 21205</p>
--	---

FEB 24 2015¹

LEA COUNTY, NEW MEXICO
SECTION 33, TOWNSHIP 17 SOUTH RANGE 33 EAST
NEW MEXICO PRINCIPAL MERIDIAN

LEGEND:

⊙ FOUND MONUMENTATION

EXHIBIT "A"

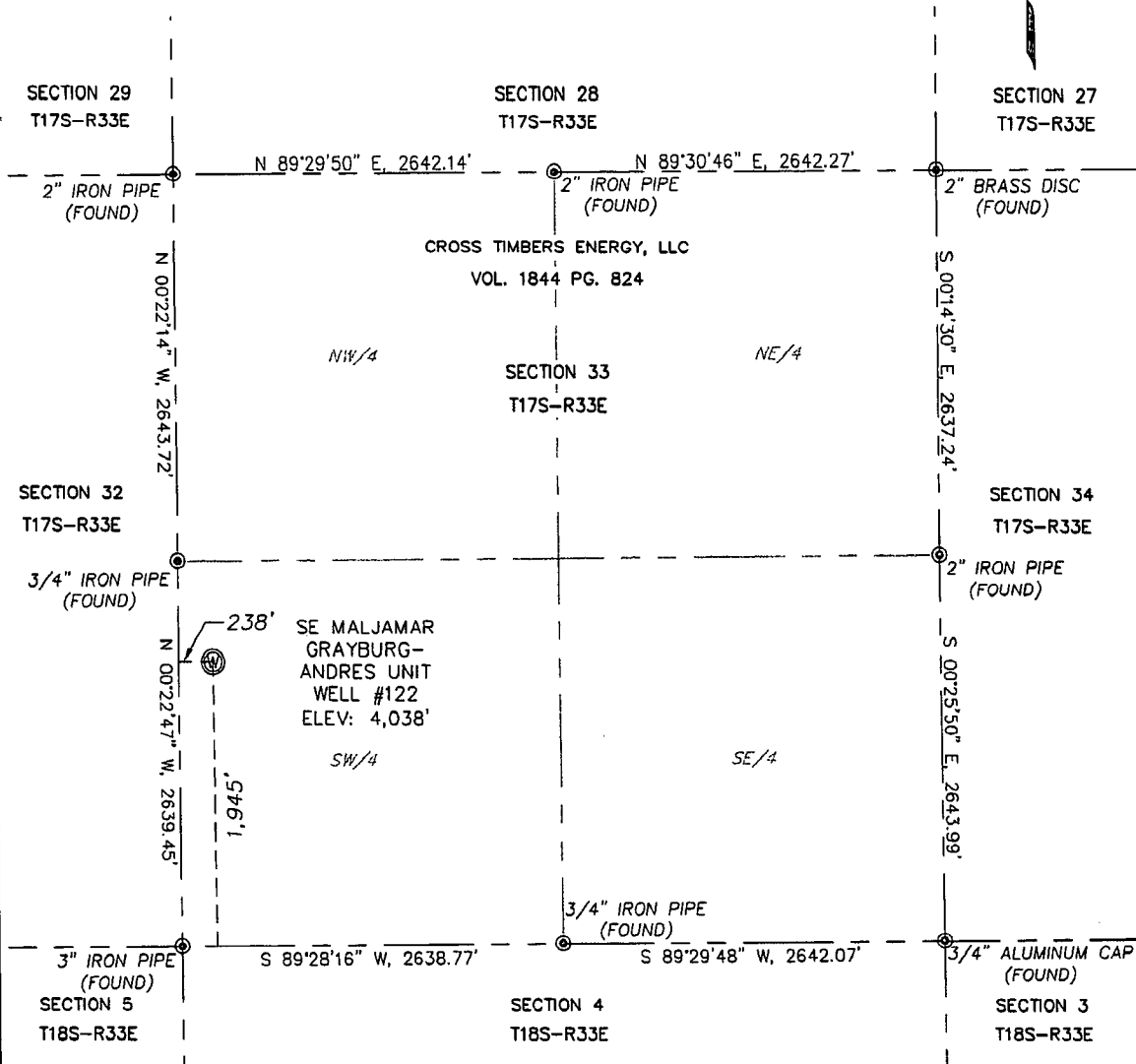

APPROXIMATELY 21.7 MILES S 61° 12' W OF LOVINGTON,
NEW MEXICO

SURFACE LOCATION:

NAD 83: NEW MEXICO EAST ZONE COORDINATES OF THE
SE MALJAMAR GRAYBURG-ANDRES UNIT WELL #122
N(Y) = 651468.01, E(X) = 743367.81

NAD 27: NEW MEXICO EAST ZONE COORDINATES OF THE
SE MALJAMAR GRAYBURG-ANDRES UNIT WELL #122
N(Y) = 651403.65, E(X) = 702189.26

WGS(84) LATITUDE AND LONGITUDE OF THE
SE MALJAMAR GRAYBURG-ANDRES UNIT WELL #122
LAT = 32°47'20.66" N, LONG = 103°40'31.47" W

MALJAMAR GRAYBURG-ANDRES UNIT WELL #122
238 FEET FWL AND 1945 FEET FSL OF
SECTION 33, T17S-R33E, LEA COUNTY, NEW MEXICO

NOTES:

1: THIS PLAT DOES NOT REPRESENT A BOUNDARY
SURVEY.

2: BEARINGS AND DISTANCES SHOWN HEREON ARE
NAD(27), LAMBERT GRID COORDINATES AND CONFORM TO
THE NEW MEXICO COORDINATE SYSTEM, "NEW MEXICO
EAST ZONE", UTILIZING USGS CORS/OPUS. COMBINED
SCALE FACTOR IS 0.999766216.

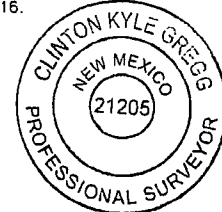

Clinton Kyle Gregg 5/8/2014
CLINTON KYLE GREGG
PROFESSIONAL SURVEYOR
NO. 21205 - STATE OF NEW MEXICO

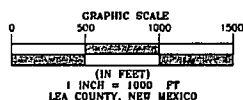

CROSS TIMBERS ENERGY, LLC
FORT WORTH, TEXAS

MALJAMAR GRAYBURG-ANDRES UNIT WELL #122
SECTION 33, T17S-R33E
LEA COUNTY, NEW MEXICO



1111 KATY FREEWAY
SUITE 200
HOUSTON, TX. 77079
TEL: (713) 973-5100
FAX: (713) 973-5103
EMAIL: SAM@SAM-LLC.COM
TX PLOT REGISTRATION
NO. 10000000

1	WELL NAME	05/07/2014
NO.	REVISION	DATE
PROJECT:	MALJAMAR	
JOB NUMBER:	33485	
DATE:	04/14/2014	
SCALE:	1" = 1000'	
SURVEYOR:	BKR	
TECHNICIAN:	EJ	
DRAWING:		

**LEA COUNTY, NEW MEXICO
SECTION 33, TOWNSHIP 17 SOUTH, RANGE 33 EAST
NEW MEXICO PRINCIPAL MERIDIAN**

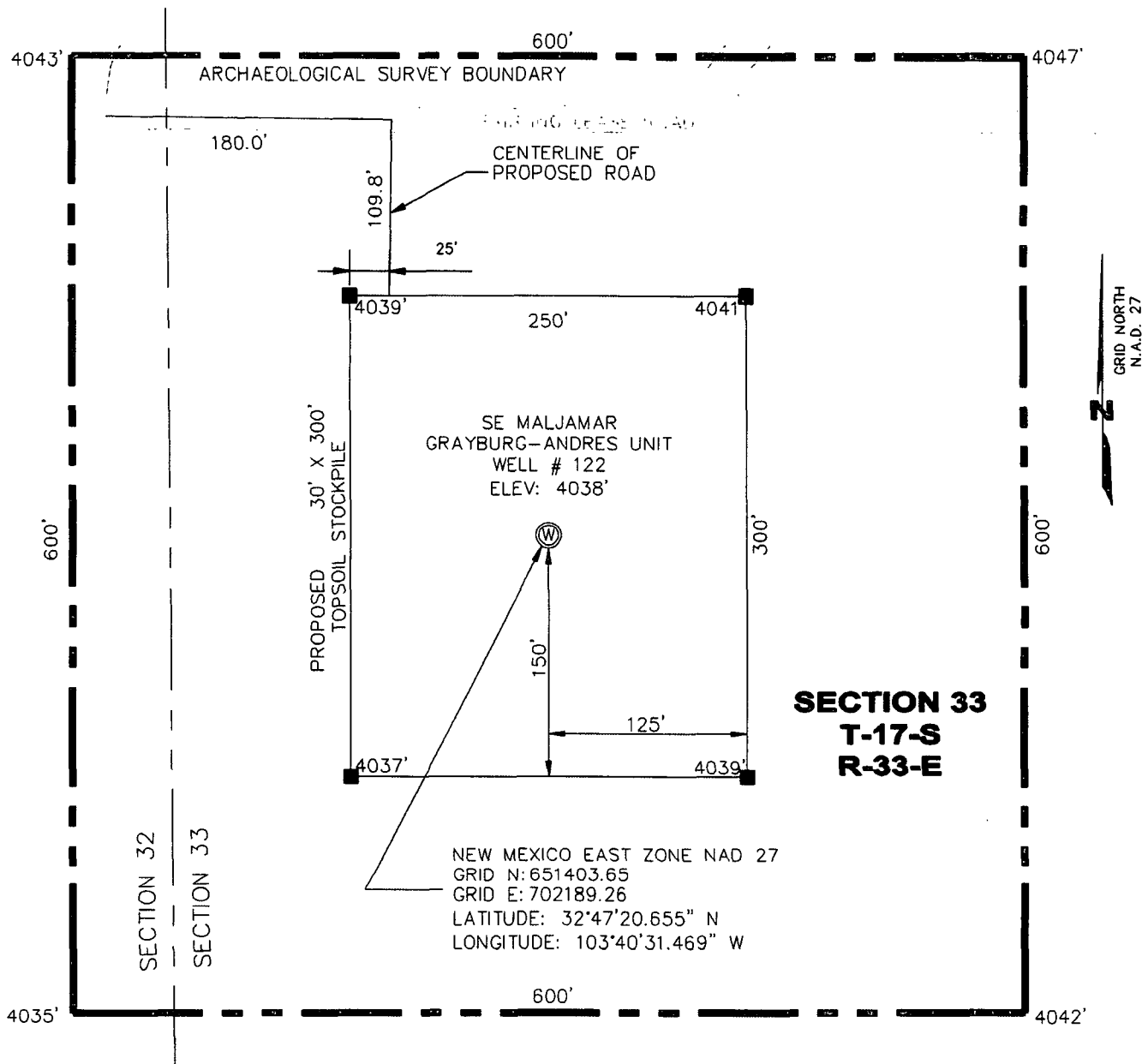

DIRECTIONS TO LOCATION
BEGIN AT THE INTERSECTION OF NM-529 AND
DOG LAKE ROAD. TRAVEL NORTH ON DOG LAKE
ROAD 200 FEET THEN TURN EAST ON LEASE
ROAD FOR 2300 FEET TO LOCATION

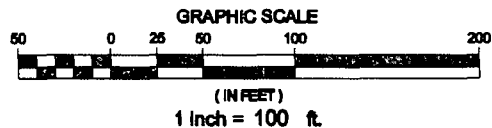

**LOCATION 238' FWL AND
1945' FSL OF SEC. 33**

**625' FSL AND 2403' FEL OF
UNIT**

CROSS TIMBERS ENERGY, LLC
FORT WORTH, TEXAS

MALJAMAR GRAYBURG-ANDRES UNIT WELL #122
SECTIONS 33, T17S-R33E
LEA COUNTY, NEW MEXICO



1111 KATY FREEWAY
SUITE 200
HOUSTON, TX 77070
TEL: (713) 975-5100
FAX: (713) 975-5103
EMAIL: SAM@SAM.COM
TX FIRM REGISTRATION
NO. 10054300

NO.	REVISION	DATE
1	PROJECT: MALJAMAR #122	
2	JOB NUMBER: 33485	
3	DATE: 9-18-2013	
4	SCALE: 1" = 100'	
5	SURVEYOR: BKR	
6	TECHNICIAN: mm	
7	DRAWING: 33485 Maljamar well 122	

EXISTING ROAD MAP EXHIBIT A

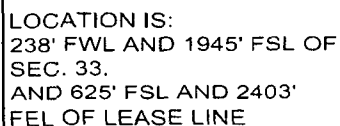
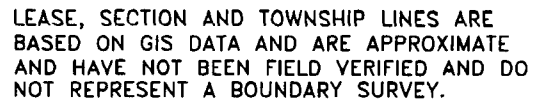
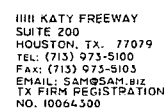

EXHIBIT SHOWING
MALJAMAR GRAYBURG-ANDRES UNIT WELL #122
SECTION 33, T17S-R33E
LEA COUNTY, NEW MEXICO



NO.	REVISION	DATE
PROJECT: MALJAMAR #122		
JOB NUMBER: 33485		
DATE: 9-18-2013		
SCALE: 1" = 1000'		
SURVEYOR: BKR		
TECHNICIAN:		
DRAWING:		

LEA COUNTY, NEW MEXICO
SECTION 33, T17S-R33E
NEW MEXICO PRINCIPAL MERIDIAN

PROPOSED PRODUCTION PIPELINE ROUTE
EXHIBIT '3'

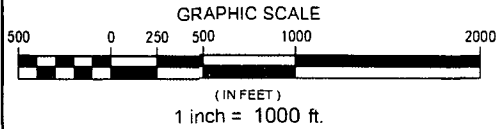

LEASE, SECTION AND TOWNSHIP LINES ARE
BASED ON GIS DATA AND ARE APPROXIMATE
AND HAVE NOT BEEN FIELD VERIFIED AND DO
NOT REPRESENT A BOUNDARY SURVEY.

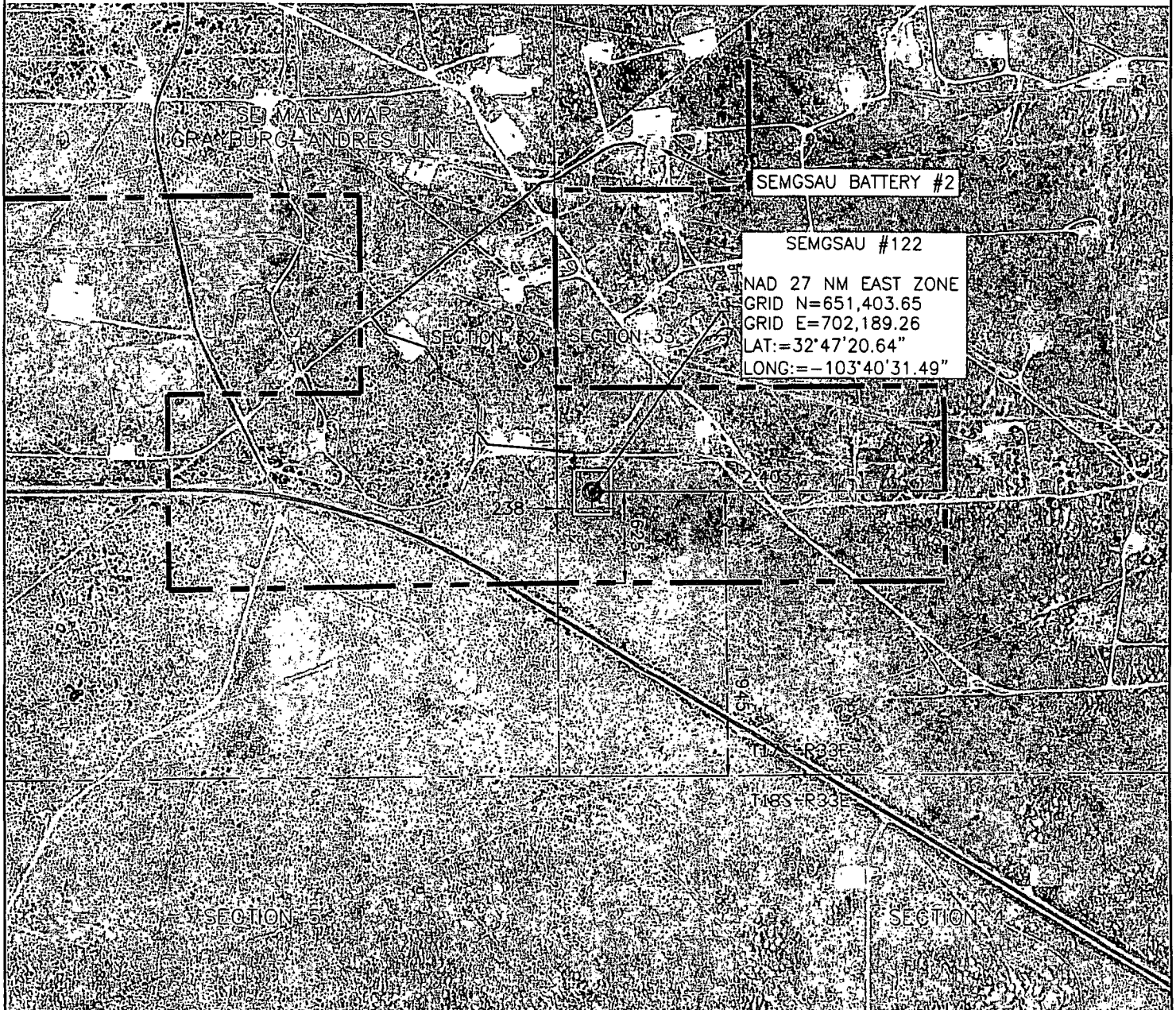

LOCATION IS:
238' FWL AND 1945' FSL OF
SEC. 33.
AND 625' FSL AND 2403'
FEL OF LEASE LINE

CROSS TIMBERS ENERGY, LLC
FORT WORTH, TEXAS

EXHIBIT SHOWING
MALJAMAR GRAYBURG-ANDRES UNIT WELL #122
SECTION 33, T17S-R33E
LEA COUNTY, NEW MEXICO



1111 KATY FREEWAY
SUITE 200
HOUSTON, TX. 77079
TEL: (713) 973-5100
FAX: (713) 973-5103
EMAIL: SAM@SAM.BIZ
TX FIRM REGISTRATION
NO. 10064-300

NO.	REVISION	DATE
	PROJECT:	MALJAMAR #122
	JOB NUMBER:	33485
	DATE:	9-18-2013
	SCALE:	1" = 1000'
	SURVEYOR:	BKR
	TECHNICIAN:	
	DRAWING:	

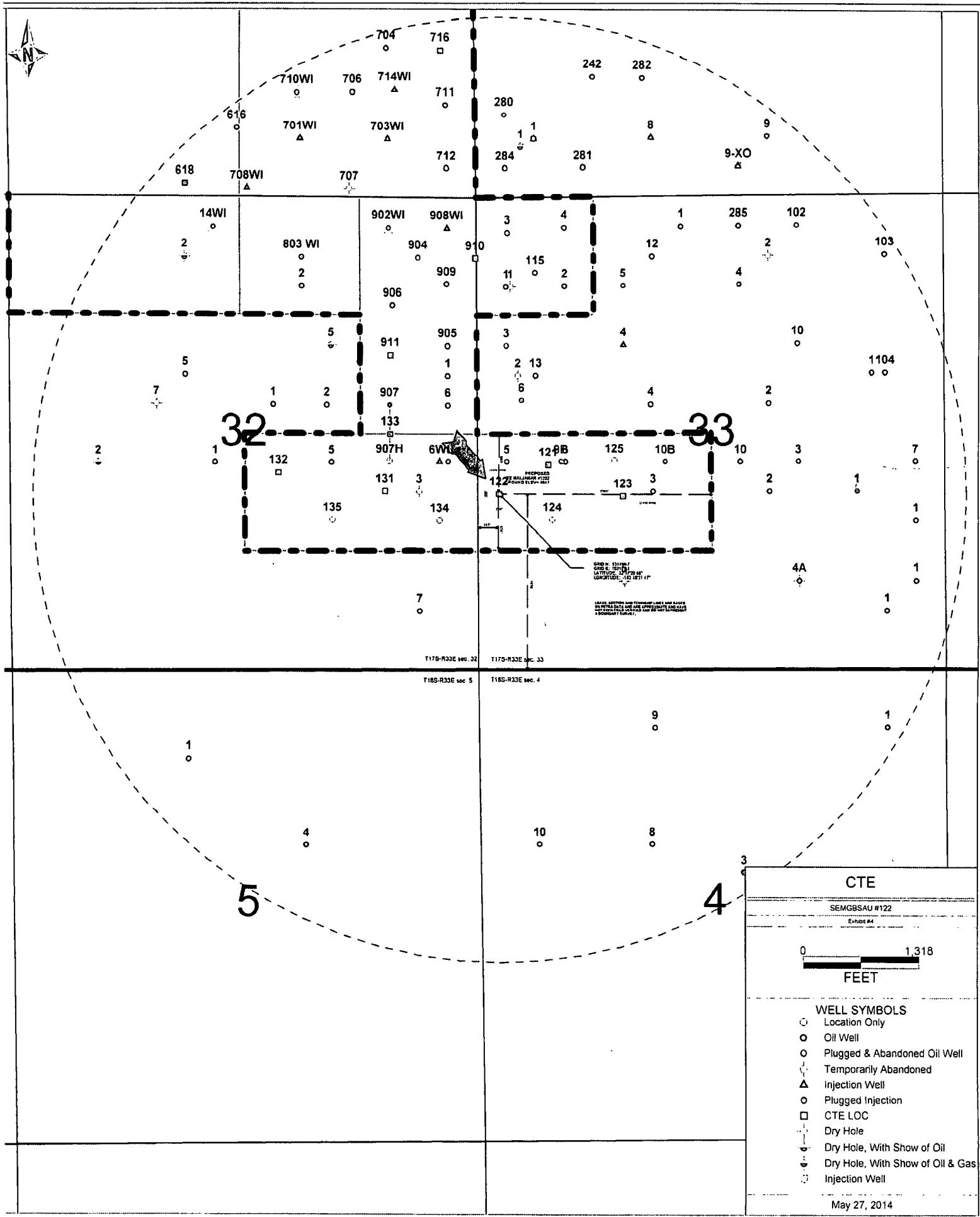

CTE

SEMGBSAU #122

Exhibit A4

0

1,318

FEET

WELL SYMBOLS

○

Location Only

○

Oil Well

○

Plugged & Abandoned Oil Well

○

Temporarily Abandoned

△

Injection Well

○

Plugged Injection

□

CTE LOC

○

Dry Hole

○

Dry Hole, With Show of Oil

○

Dry Hole, With Show of Oil & Gas

○

Injection Well

May 27, 2014

**LEA COUNTY, NEW MEXICO
SECTION 33, TOWNSHIP 17 SOUTH, RANGE 33 EAST
NEW MEXICO PRINCIPAL MERIDIAN**

**PLANNED INTERIM RECLAMATION
EXHIBIT '6'**

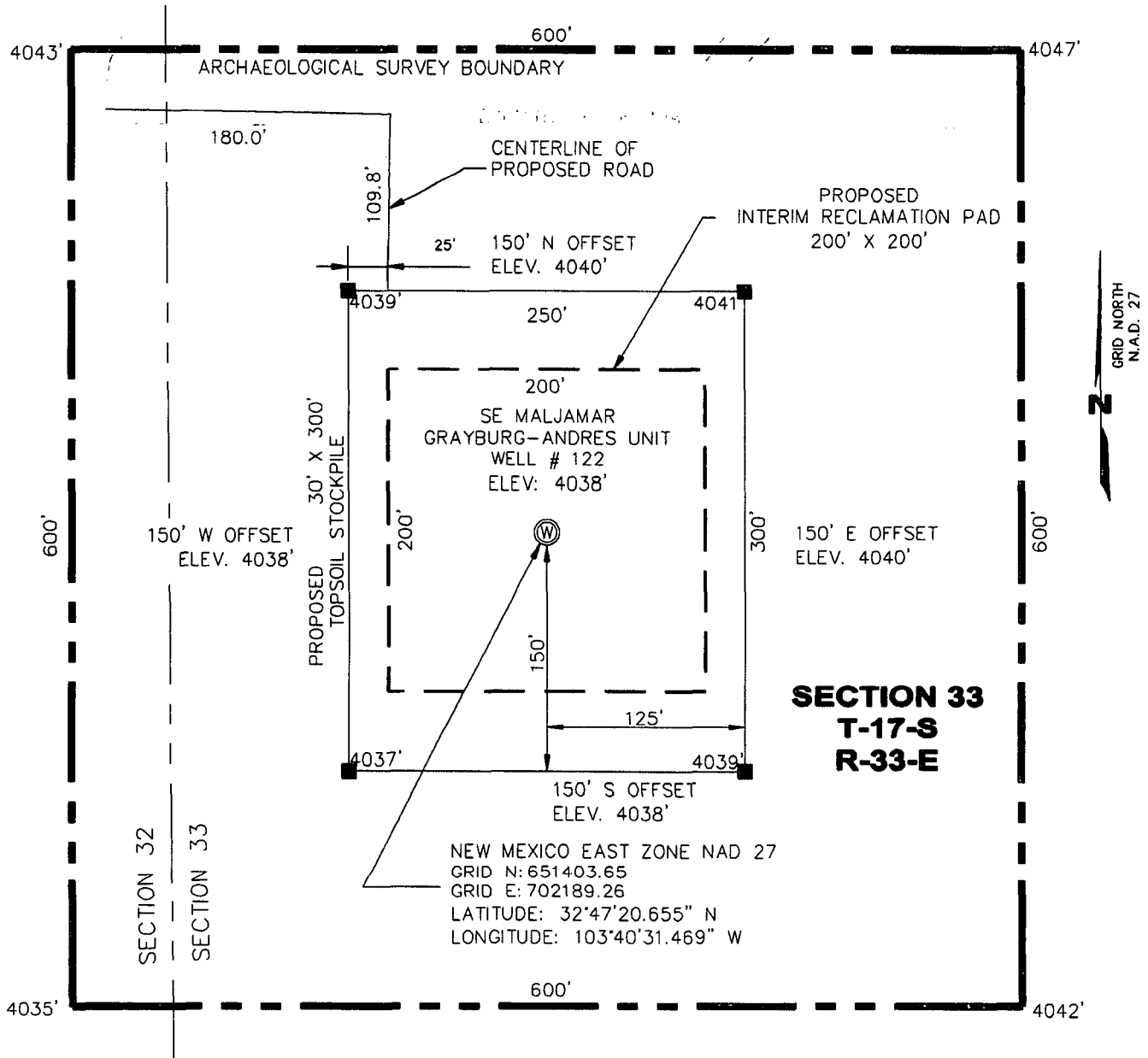

DIRECTIONS TO LOCATION
BEGIN AT THE INTERSECTION OF NM-529 AND
DOG LAKE ROAD. TRAVEL NORTH ON DOG LAKE
ROAD 200 FEET THEN TURN EAST ON LEASE
ROAD FOR 2300 FEET TO LOCATION

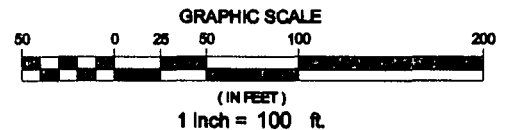

**LOCATION 238' FWL AND
1945' FSL OF SEC. 33**

**625' FSL AND 2403' FEL OF
UNIT**

CROSS TIMBERS ENERGY, LLC
FORT WORTH, TEXAS

MALJAMAR GRAYBURG-ANDRES UNIT WELL #122
SECTIONS 33, T17S-R33E
LEA COUNTY, NEW MEXICO



11111 KATY FREEWAY
SUITE 200
HOUSTON, TX. 77079
TEL: (713) 973-0400
FAX: (713) 973-5103
EMAIL: SAM@SAM-LLC
TX SURV REGISTRATION
NO. 10004300

NO.	REVISION	DATE
	PROJECT: MALJAMAR #122	
	JOB NUMBER: 33485	
	DATE: 9-18-2013	
	SCALE: 1" = 100'	
	SURVEYOR: BKR	
	TECHNICIAN: mmm	
	DRAWING: 33485 Maljamar well 1202	