

District I  
1625 N. French Dr., Hobbs, NM 88240  
Phone: (575) 393-6161 Fax: (575) 393-0720  
District II  
811 S. First St., Artesia, NM 88210  
Phone: (575) 748-1283 Fax: (575) 748-9720  
District III  
1000 Rio Brazos Road, Aztec, NM 87410  
Phone: (505) 334-6178 Fax: (505) 334-6170  
District IV  
1220 S. St. Francis Dr., Santa Fe, NM 87505  
Phone: (505) 476-3460 Fax: (505) 476-3462

State of New Mexico  
Energy, Minerals & Natural Resources Department  
CONSERVATION DIVISION  
1220 South St. Francis Dr.  
Santa Fe, NM 87505

Form C-102  
Revised August 1, 2011  
Submit one copy to appropriate  
District Office

MAR 02 2015

☐ AMENDED REPORT

WELL LOCATION AND ACREAGE DEDICATION PLAT

|   |                    |  |              |  |                        |
|---|--------------------|--|--------------|--|------------------------|
| 1 API Number<br>30-025-42455                      |                    | 2 Well Code<br>96660                                     |              | 3 Pool Name<br>Berry; Bone Spring, South |                        |
| 4 Property Code<br>314219                         |                    | 5 Property Name<br>CHILES 28 STATE                       |              |  | 6 Well Number<br>1H    |
| 7 GRID NO.<br>6137                                |                    | 8 Operator Name<br>DEVON ENERGY PRODUCTION COMPANY, L.P. |              |  | 9 Elevation<br>3712'   |
| 10 Surface Location                               |                    |  |              |  |                        |
| UL or lot no.<br>D                                | Section<br>28      | Township<br>21S  | Range<br>34E | Lot Idn                                  | Feet from the<br>350   |
|   |                    | North/South line<br>NORTH                                |              | Feet From the<br>350                     | East/West line<br>WEST |
|   |                    | County<br>LEA  |              |  |                        |
| 11 Bottom Hole Location If Different From Surface |                    |  |              |  |                        |
| UL or lot no.<br>M                                | Section<br>28      | Township<br>21S  | Range<br>34E | Lot Idn                                  | Feet from the<br>330   |
|   |                    | North/South line<br>SOUTH                                |              | Feet from the<br>350                     | East/West line<br>WEST |
|   |                    | County<br>LEA  |              |  |                        |
| 12 Dedicated Acres<br>160                         | 13 Joint or Infill | 14 Consolidation Code                                    |              | 15 Order No.                             |                        |

No allowable will be assigned to this completion until all interest have been consolidated or a non-standard unit has been approved by the division.

|   |  |  |
|---|--|--|
| <p>16</p>   |  | <p>17 OPERATOR CERTIFICATION</p> <p>I hereby certify that the information contained herein is true and complete to the best of my knowledge and belief, and that this organization either owns a working interest or unleased mineral interest in the land including the proposed bottom hole location or has a right to drill this well at this location pursuant to a contract with an owner of such a mineral or working interest, or to a voluntary pooling agreement or a compulsory pooling order heretofore entered by the division.</p> <p>Signature: <i>Linda Good</i> Date: 2/26/2015</p> <p>Printed Name: Linda Good</p> <p>Email Address: linda.good@dvn.com</p> |
| <p>18 SURVEYOR CERTIFICATION</p> <p>I hereby certify that the well location shown on this plat was plotted from field notes of actual surveys made by me or under my supervision, and that the same is true and correct to the best of my belief.</p> <p>12/2/2014</p> <p>Date of Survey</p> <p>Signature and Seal of Professional Surveyor: <i>[Signature]</i></p> <p>20451</p> <p>Certificate Number</p> <p>REV 1/15/15 - REB</p> |  |  |

RRC - Firm No.: TX 10193838 NM 4655451 - Job No.: LS140506

- ☐ —Project Area  
☐ —Producing Area

MAR 02 2015

# LOCATION VERIFICATION MAP

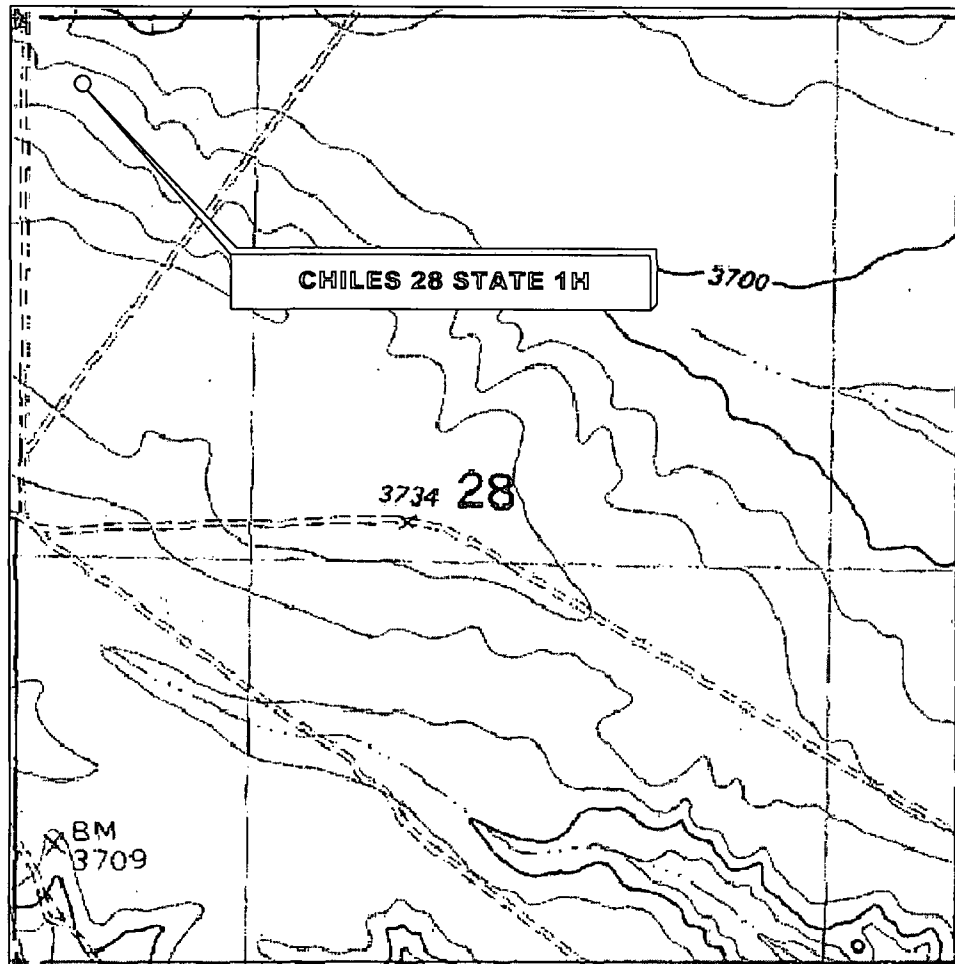

*SECTION 28, TWP. 21 SOUTH, RGE. 34 EAST,  
N. M. P. M., LEA CO., NEW MEXICO*

OPERATOR: Devon Energy Production  
Company, L.P.

LEASE: Chiles 28 State

WELL NO.: 1H

ELEVATION: 3712'

LOCATION: 350' FNL & 350' FWL

CONTOUR INTERVAL: 10'

USGS TOPO. SOURCE MAP:

San Simon Ranch, NM (1984)

Firm No.: TX 10193838 NM 4655451

Copyright 2014 - All Rights Reserved

| NO.       | REVISION  | DATE |
|-----------|-----------|------|
| JOB NO.:  | LS140506  |      |
| DWG. NO.: | 140506LVM |      |

## RRC

308 W. BROADWAY ST., HOBBS, NM 88240 (575) 964-8200

SCALE: 1"=1000'

DATE: 12-2-2014

SURVEYED BY: ML

DRAWN BY: LNY

APPROVED BY: REB

SHEET : 1 OF 9

# VICINITY MAP

NOT TO SCALE

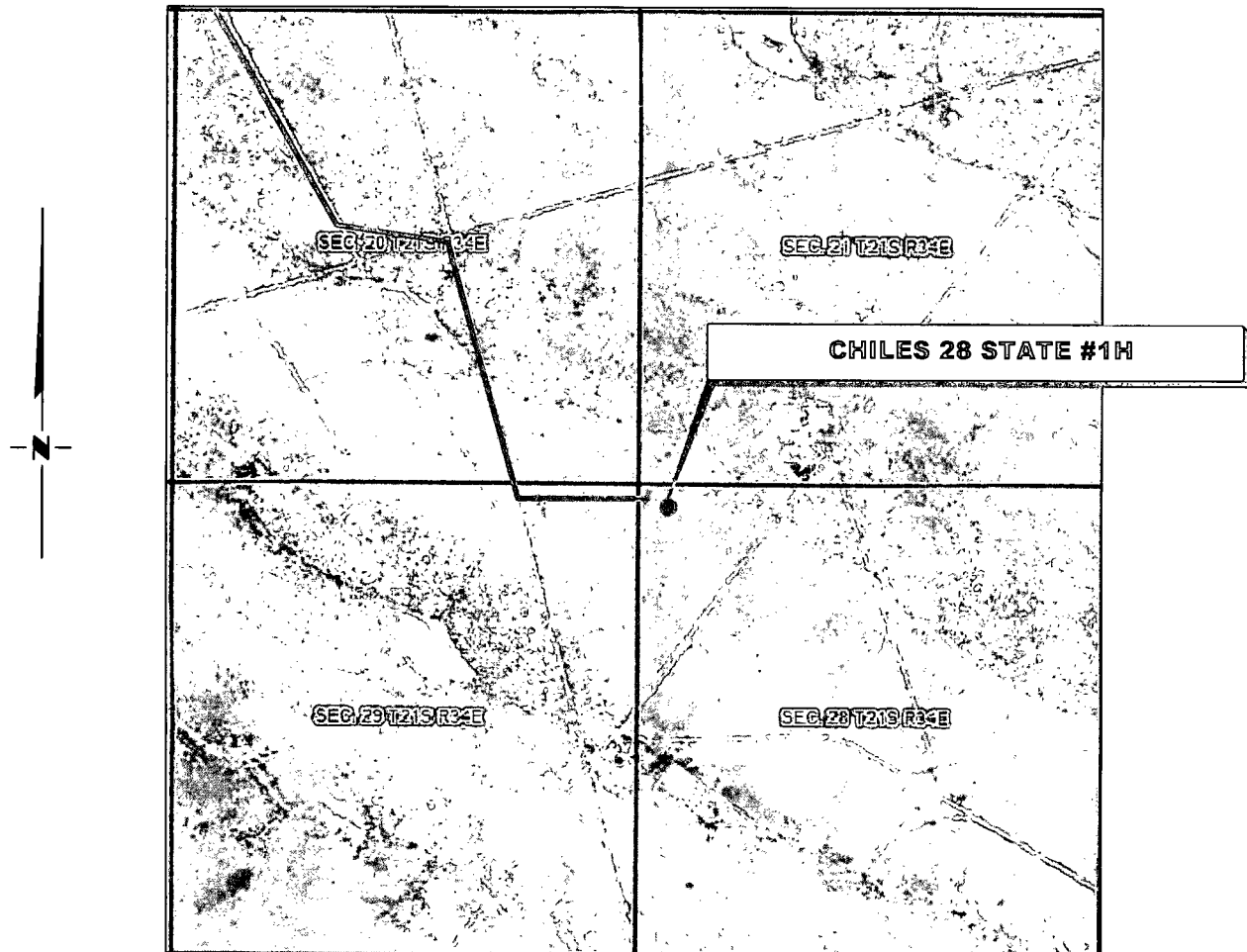

**SECTION 28, TWP. 21 SOUTH, RGE. 34 EAST,  
N. M. P. M., LEA CO., NEW MEXICO**

OPERATOR: Devon Energy Production  
Company, L.P.

LOCATION: 350' FNL & 350' FWL  
ELEVATION: 3712'

LEASE: Chiles 28 State  
WELL NO.: 1H

Firm No.: TX 10193838 NM 4655451

Copyright 2014 - All Rights Reserved

| NO.       | REVISION | DATE |
|-----------|----------|------|
| JOB NO.:  | LS140506 |      |
| DWG. NO.: | 140506VM |      |

# RRC

308 W. BROADWAY ST., HOBBS, NM 88240 (575) 964-8200

|                  |
|------------------|
| SCALE: NTS       |
| DATE: 12-2-2014  |
| SURVEYED BY: ML  |
| DRAWN BY: LNY    |
| APPROVED BY: REB |
| SHEET : 2 OF 9   |

DEVON ENERGY PRODUCTION COMPANY, LP  
 CHILES 28 STATE #1H  
 (350' FNL & 350' FWL)  
 SECTION 28, T21S, R34E  
 N. M. P. M., LEA CO., NEW MEXICO

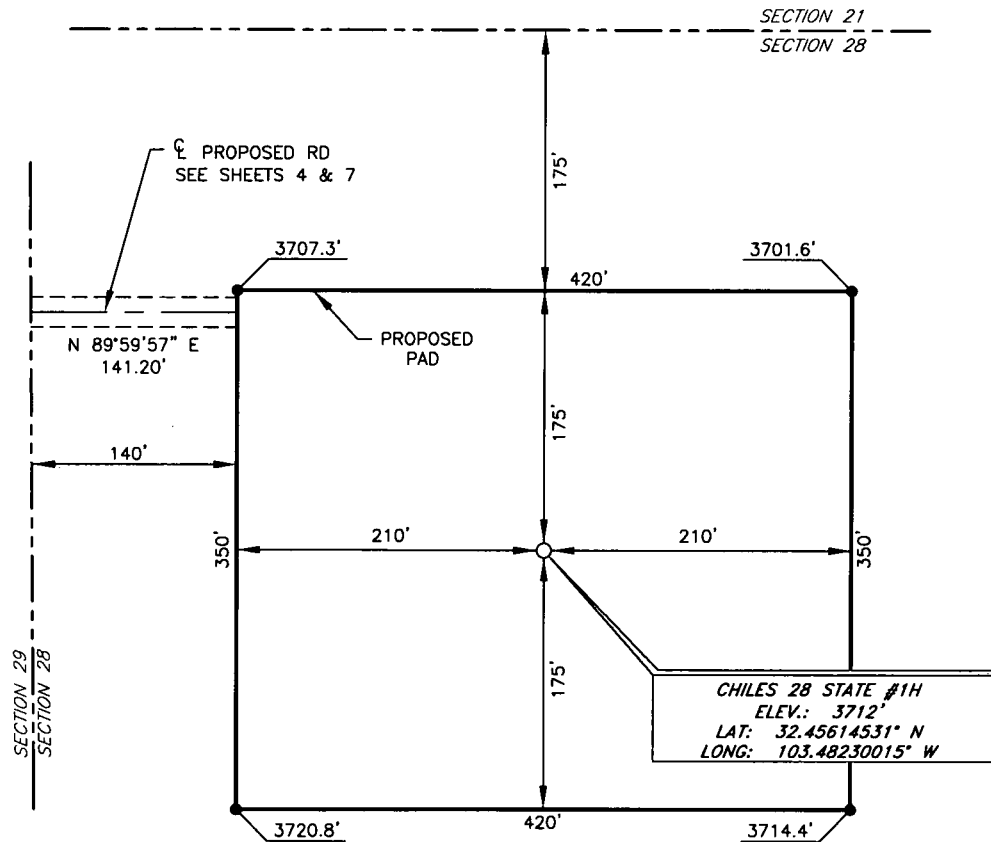

DIRECTIONS TO LOCATION

From the intersection of HWY 176 and Marathon Rd.;

Go East on HWY 176 approx. 2.2 miles to a lease road;

Turn right (South) on the lease road and go approx. 3.0 miles and enter the mapped area on page 2;

Continue South approx. 0.7 miles;

Turn left and go approx. 0.2 miles to the proposed road;

Follow the proposed road survey approx. 0.8 miles to this location.

SCALE: 1" = 100'  
 0 50 100  
 BEARINGS ARE  
 NAD 83 GRID - NM EAST  
 DISTANCES ARE  
 GROUND.

Firm No.: TX 10193838 NM 4655451

Copyright 2014 - All Rights Reserved

|           |           |      |
|-----------|-----------|------|
| NO.       | REVISION  | DATE |
| JOB NO.:  | LS140506  |      |
| DWG. NO.: | 140506PAD |      |

**RRC**

308 W. BROADWAY ST., HOBBS, NM 88240 (575) 964-8200

|                  |
|------------------|
| SCALE: 1" = 100' |
| DATE: 12-2-2014  |
| SURVEYED BY: ML  |
| DRAWN BY: LNY    |
| APPROVED BY: REB |
| SHEET : 3 OF 9   |