

Submit 1 Copy To Appropriate District Office
District I - (575) 393-6161
1625 N. French Dr., Hobbs, NM 88240
District II - (575) 748-1283
811 S. First St., Artesia, NM 88210
District III - (505) 334-6178
1000 Rio Brazos Rd., Aztec, NM 87410
District IV - (505) 476-3460
1220 S. St. Francis Dr., Santa Fe, NM 87505

State of New Mexico
Energy, Minerals and Natural Resources

Form C-103
Revised July 18, 2013

OIL CONSERVATION DIVISION
1220 South St. Francis Dr.
Santa Fe, NM 87505

WELL API NO. 30-025-42086
5. Indicate Type of Lease STATE <input checked="" type="checkbox"/> FEE <input type="checkbox"/>
6. State Oil & Gas Lease No.
7. Lease Name or Unit Agreement Name Hearns 27 State Com
8. Well Number 301H
9. OGRID Number 7377
10. Pool name or Wildcat Triste Draw; Bone Spring, East

SUNDRY NOTICES AND REPORTS ON WELLS
(DO NOT USE THIS FORM FOR PROPOSALS TO DRILL OR TO DEEPEN OR PLUG BACK TO A DIFFERENT RESERVOIR. USE "APPLICATION FOR PERMIT" (FORM C-101) FOR SUCH PROPOSALS.)

1. Type of Well: Oil Well ☒ Gas Well ☐ Other ☐

2. Name of Operator
EOG Resources, Inc.

3. Address of Operator
P.O. Box 2267 Midland, TX 79702

4. Well Location
Unit Letter M : 210 feet from the South line and 600 feet from the West line
Section 27 Township 24S Range 33E NMPM County Lea

11. Elevation (Show whether DR, RKB, RT, GR, etc.)
3480' GR

12. Check Appropriate Box to Indicate Nature of Notice, Report or Other Data

NOTICE OF INTENTION TO:		SUBSEQUENT REPORT OF:	
PERFORM REMEDIAL WORK <input type="checkbox"/>	PLUG AND ABANDON <input type="checkbox"/>	REMEDIAL WORK <input type="checkbox"/>	ALTERING CASING <input type="checkbox"/>
TEMPORARILY ABANDON <input type="checkbox"/>	CHANGE PLANS <input type="checkbox"/>	COMMENCE DRILLING OPNS. <input type="checkbox"/>	P AND A <input type="checkbox"/>
PULL OR ALTER CASING <input type="checkbox"/>	MULTIPLE COMPL <input type="checkbox"/>	CASING/CEMENT JOB <input type="checkbox"/>	
DOWNHOLE COMMINGLE <input type="checkbox"/>			
CLOSED-LOOP SYSTEM <input type="checkbox"/>			
OTHER: <input type="checkbox"/>		OTHER: Completion <input checked="" type="checkbox"/>	

13. Describe proposed or completed operations. (Clearly state all pertinent details, and give pertinent dates, including estimated date of starting any proposed work). SEE RULE 19.15.7.14 NMAC. For Multiple Completions: Attach wellbore diagram of proposed completion or recompletion.

12/11/14 MIRU to prep well for completion. Ran CBL, TOC estimated to be 6200'.
12/12/14 Begin 28 stage completion and frac.
01/07/15 Finish 28 stage completion. Perforated 10701 - 15254', 0.39", 860 holes.
Frac w/ 2226 bbls acid, 7888761 lbs proppant, 173245 bbls load water.
01/12/15 RIH to drill out plugs and clean out wellbore.
01/14/15 Finish drill and clean out. Flowback waiting on facility completion.
01/22/15 Place well on production. Flow up casing.

Spud Date:

11/21/14

Rig Release Date:

12/08/14

I hereby certify that the information above is true and complete to the best of my knowledge and belief.

SIGNATURE

Stan Wagner

TITLE

Regulatory Analyst

DATE

02/24/14

Type or print name

E-mail address:

PHONE:

432-686-3689

For State Use Only

APPROVED BY:

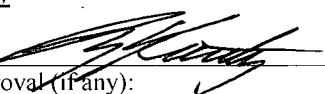

TITLE

Petroleum Engineer

DATE

07/06/15

Conditions of Approval (if any):

MAR 10 2015

SCALE: 1" = 1000'

SECTION 27, TOWNSHIP 24 SOUTH, RANGE 33 EAST, N.M.P.M.
LEA COUNTY, NEW MEXICO

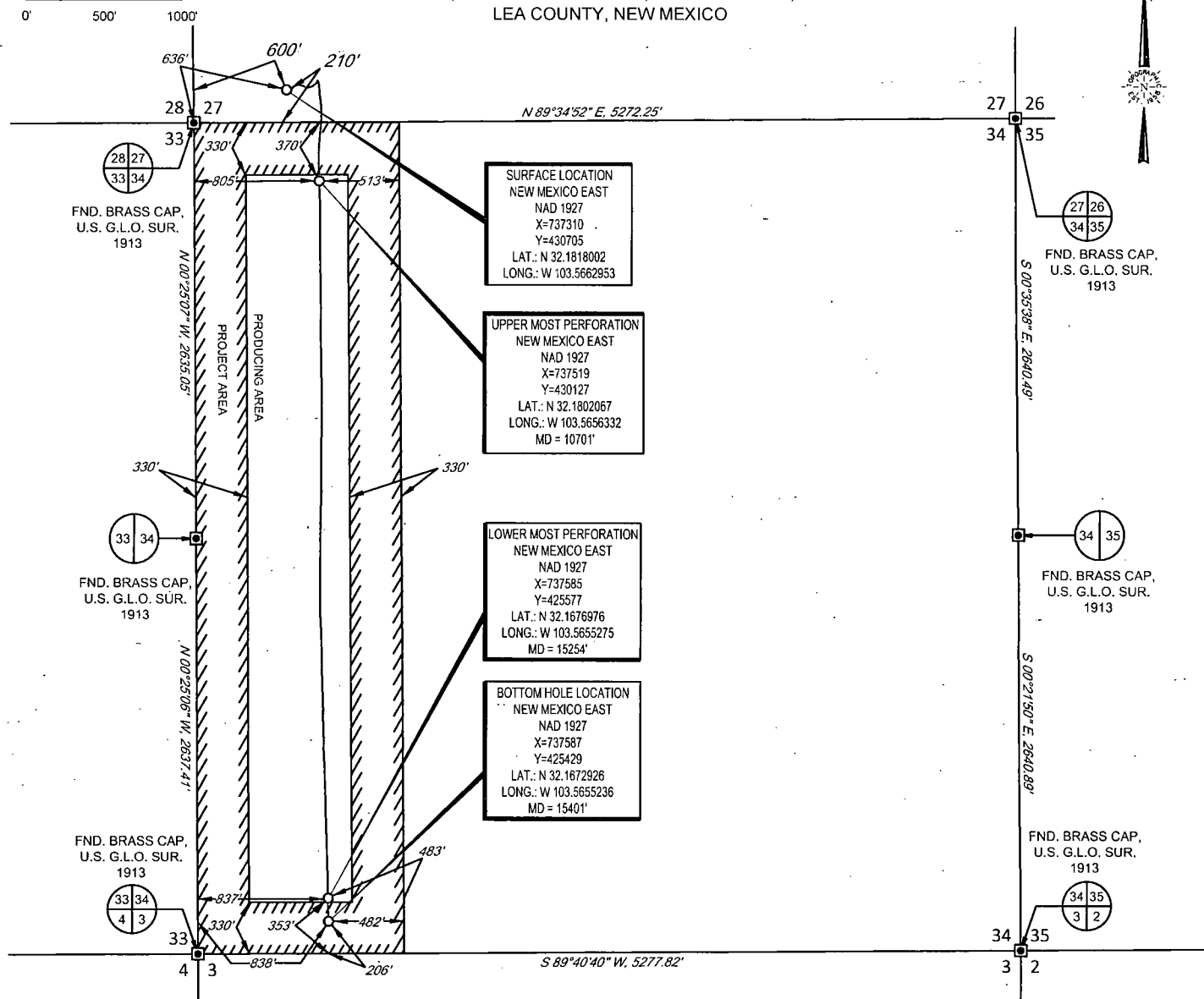

LEASE NAME & WELL NO.: HEARNS 27 STATE COM #301H
SECTION 27 TWP 24-S RGE 33-E SURVEY N.M.P.M.
COUNTY LEA STATE NM ELEVATION 3480'
DESCRIPTION 210' FSL & 600' FWL



TOPOGRAPHIC
LOYALTY INNOVATION LEGACY

1400 EVERMAN PARKWAY, Ste. 197 • FT. WORTH, TEXAS 76140
TELEPHONE: (817) 744-7512 • FAX (817) 744-7548
2903 NORTH BIG SPRING • MIDLAND, TEXAS 79705
TELEPHONE: (432) 682-1653 OR (800) 767-1653 • FAX (432) 682-1743
WWW.TOPOGRAPHIC.COM

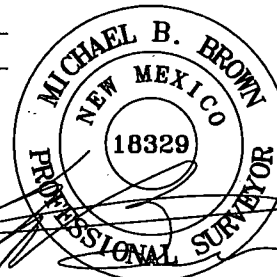

Michael Blake Brown, P.S. No. 18329
JANUARY 16, 2015



HEARNS 27 STATE COM #301H AS-COMPLETED	REVISION:	
	INT	DATE
DATE: 1/16/15		
FILE: AD_HEARNS27STATECOM_301H		
DRAWN BY: G.J.U.		
SHEET: 1 OF 1		

NOTES:

1. ORIGINAL DOCUMENT SIZE: 8.5" X 11"
2. ALL BEARINGS, DISTANCES, AND COORDINATE VALUES CONTAINED HEREIN ARE GRID BASED UPON THE NEW MEXICO STATE PLANE COORDINATE SYSTEM, EAST ZONE, U.S. SURVEY FEET, NORTH AMERICAN DATUM 1927.
3. THIS EASEMENT/SERVITUDE LOCATION SHOWN HEREON HAS BEEN SURVEYED ON THE GROUND UNDER MY SUPERVISION AND PREPARED ACCORDING TO THE EVIDENCE FOUND AT THE TIME OF SURVEY, AND DATA PROVIDED BY EOG RESOURCES, INC. THIS CERTIFICATION IS MADE AND LIMITED TO THOSE PERSONS OR ENTITIES SHOWN ON THE FACE OF THIS PLAT AND IS NON-TRANSFERABLE. THIS SURVEY IS CERTIFIED FOR THIS TRANSACTION ONLY.