

Submit 1 Copy To Appropriate District Office

District I - (575) 393-6161
1625 N. French Dr., Hobbs, NM 88240
District II - (575) 748-1283
811 S. First St., Artesia, NM 88210
District III - (505) 334-6178
1000 Rio Brazos Rd., Aztec, NM 87410
District IV - (505) 476-3460
1220 S. St. Francis Dr., Santa Fe, NM 87505

State of New Mexico
Energy, Minerals and Natural Resources

OIL CONSERVATION DIVISION
1220 South St. Francis Dr.
Santa Fe, NM 87505

Form C-103
Revised July 18, 2013

WELL API NO. 30-025-42158
5. Indicate Type of Lease STATE <input checked="" type="checkbox"/> FEE <input type="checkbox"/>
6. State Oil & Gas Lease No.
7. Lease Name or Unit Agreement Name Jolly Roger 16 State
8. Well Number 502H
9. OGRID Number 7377
10. Pool name or Wildcat Red Hills; Bone Spring, North
11. Elevation (Show whether DR, RKB, RT, GR, etc.) 3557' GR

SUNDRY NOTICES AND REPORTS ON WELLS (DO NOT USE THIS FORM FOR PROPOSALS TO DRILL OR TO DEEPEN OR PLUG BACK TO A DIFFERENT RESERVOIR. USE "APPLICATION FOR PERMIT" (FORM C-101) FOR PROPOSALS.)	
1. Type of Well: Oil Well <input checked="" type="checkbox"/> Gas Well <input type="checkbox"/> Other <input type="checkbox"/>	HOBBES OCD
2. Name of Operator EOG Resources, Inc.	MAR 19 2015
3. Address of Operator P.O. Box 2267 Midland, TX 79702	RECEIVED
4. Well Location Unit Letter D 150 feet from the North line and 1046 feet from the West line Section 16 Township 24S Range 34E NMPM County Lea	
11. Elevation (Show whether DR, RKB, RT, GR, etc.) 3557' GR	

12. Check Appropriate Box to Indicate Nature of Notice, Report or Other Data

NOTICE OF INTENTION TO:

PERFORM REMEDIAL WORK ☐ PLUG AND ABANDON ☐
TEMPORARILY ABANDON ☐ CHANGE PLANS ☐
PULL OR ALTER CASING ☐ MULTIPLE COMPL ☐
DOWNHOLE COMMINGLE ☐
CLOSED-LOOP SYSTEM ☐
OTHER: ☐

SUBSEQUENT REPORT OF:

REMEDIAL WORK ☐ ALTERING CASING ☐
COMMENCE DRILLING OPNS. ☐ P AND A ☐
CASING/CEMENT JOB ☐
OTHER: Completion ☒

13. Describe proposed or completed operations. (Clearly state all pertinent details, and give pertinent dates, including estimated date of starting any proposed work). SEE RULE 19.15.7.14 NMAC. For Multiple Completions: Attach wellbore diagram of proposed completion or recompletion.

1/26/15 MIRU for completion.
1/27/15 Begin 26 stage frac and completion.
2/08/15 Finish 26 stage completion. Perforated 11077 - 15668', 0.39", 930 holes.
Frac w/ 1920 bbls HCl acid, 7345670 lbs proppant, 127060 bbls load water.
Flowback.
2/09/15 RIH to drill out plugs & clean out well.
2/19/15 Place well on production.
3/03/15 MIRU to run production tubing.
RIH w/ 2-7/8" production tubing and gas lift assembly. EOT set at 10969'.
3/05/15 Returned well to production.

Spud Date: **12/01/2014**

Rig Release Date: **12/23/2014**

I hereby certify that the information above is true and complete to the best of my knowledge and belief.

SIGNATURE Stan Wagner TITLE Regulatory Analyst DATE 03/12/2015
Type or print name Stan Wagner E-mail address: _____ PHONE: 432-686-3689
For State Use Only

APPROVED BY: [Signature] TITLE Petroleum Engineer DATE 03/23/15
Conditions of Approval (if any): _____

MAR 26 2015

SCALE: 1" = 1000'

0' 500' 1000'

SECTION 16, TOWNSHIP 24 SOUTH, RANGE 34 EAST, N.M.P.M.
LEA COUNTY, NEW MEXICO

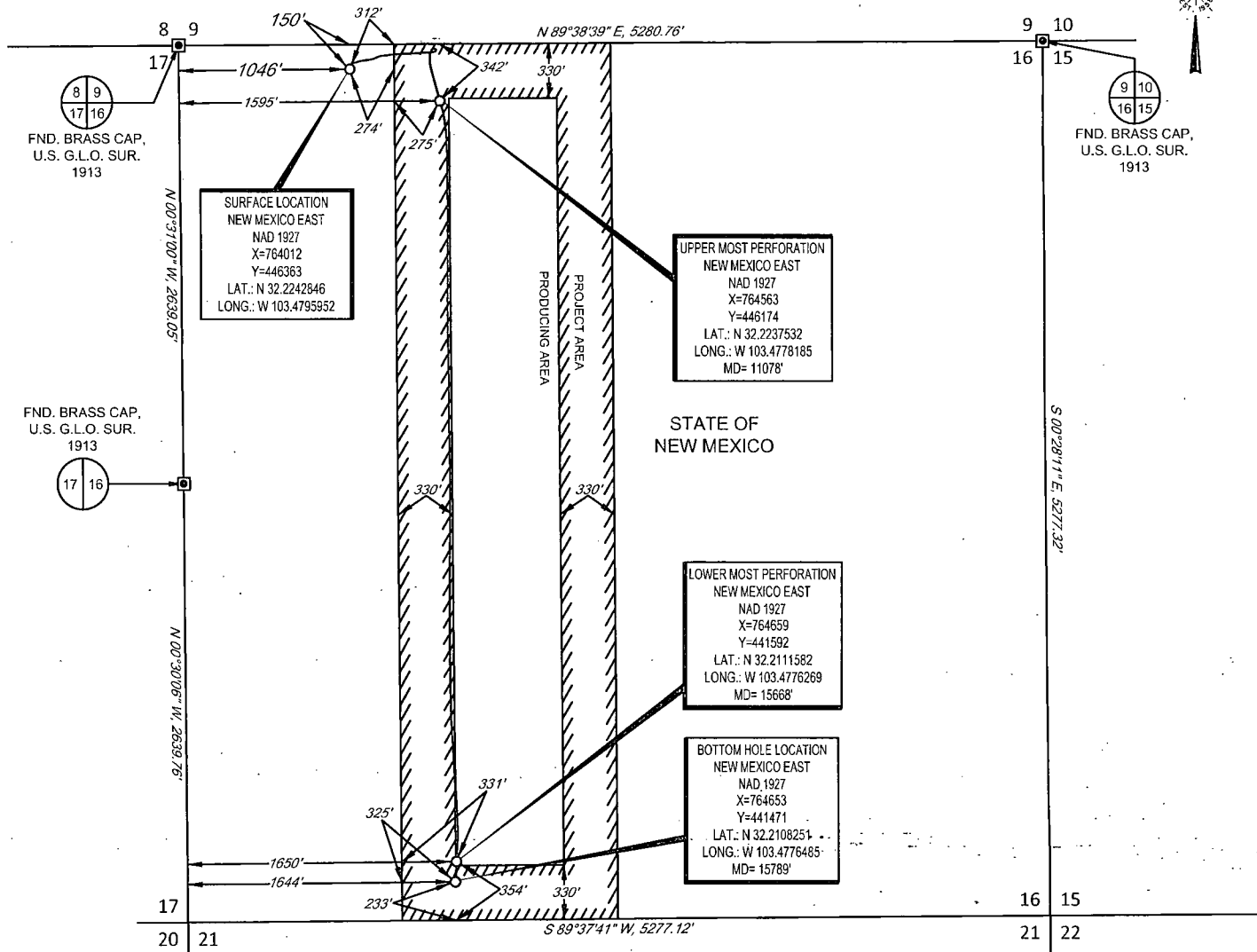

LEASE NAME & WELL NO.: JOLLY ROGER 16 STATE #502H
SECTION 16 TWP 24-S RGE 34-E SURVEY N.M.P.M.
COUNTY LEA STATE NM ELEVATION 3557'
DESCRIPTION 150' FNL & 1046' FWL



TOPOGRAPHIC
LOYALTY INNOVATION LEGACY

1400 EVERMAN PARKWAY, Ste. 197 • FT. WORTH, TEXAS 76140
TELEPHONE: (817) 744-7512 • FAX (817) 744-7548
2903 NORTH BIG SPRING • MIDLAND, TEXAS 79705
TELEPHONE: (432) 682-1653 OR (800) 767-1653 • FAX (432) 682-1743
WWW.TOPOGRAPHIC.COM

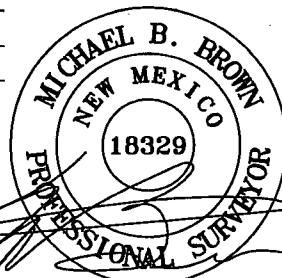

Michael Blake Brown, P.S. No. 18329
FEBRUARY 10, 2015



JOLLY ROGER 16 STATE #502H AS-COMPLETED	REVISION:	
	INT	DATE
DATE: 02/10/15		
FILE:AD_JOLLYROGER16STATE_502H		
DRAWN BY: G.J.U.		
SHEET: 1 OF 1		

NOTES:

1. ORIGINAL DOCUMENT SIZE: 8.5" X 11"
2. ALL BEARINGS, DISTANCES, AND COORDINATE VALUES CONTAINED HEREIN ARE GRID BASED UPON THE NEW MEXICO STATE PLANE COORDINATE SYSTEM, EAST ZONE, U.S. SURVEY FEET, NORTH AMERICAN DATUM 1927.
3. THIS EASEMENT/SERVITUDE LOCATION SHOWN HEREON HAS BEEN SURVEYED ON THE GROUND UNDER MY SUPERVISION AND PREPARED ACCORDING TO THE EVIDENCE FOUND AT THE TIME OF SURVEY, AND DATA PROVIDED BY EOG RESOURCES, INC. THIS CERTIFICATION IS MADE AND LIMITED TO THOSE PERSONS OR ENTITIES SHOWN ON THE FACE OF THIS PLAT AND IS NON-TRANSFERABLE. THIS SURVEY IS CERTIFIED FOR THIS TRANSACTION ONLY.