

Submit 3 Copies To Appropriate District Office
District I
1625 N. French Dr., Hobbs, NM 88240
District II
1301 W. Grand Ave., Artesia, NM 88210
District III
1000 Rio Brazos Rd., Aztec, NM 87410
District IV
1220 S. St. Francis Dr., Santa Fe, NM 87505

State of New Mexico
Energy, Minerals and Natural Resources

Form C-103
May 27, 2004

RECEIVED
APR 01 2015

OIL CONSERVATION DIVISION
1220 South St. Francis Dr.
Santa Fe, NM 87505

WELL API NO. 30-025-03152

5. Indicate Type of Lease
STATE ☒ FEE ☐

6. State Oil & Gas Lease No.

7. Lease Name or Unit Agreement Name
South Vacuum Unit

8. Well Number 353

9. OGRID Number 164070

10. Pool name or Wildcat
Vacuum; Devonian, South

SUNDRY NOTICES AND REPORTS ON WELLS
(DO NOT USE THIS FORM FOR PROPOSALS TO DRILL OR TO DEEPEN OR PLUG BACK TO A DIFFERENT RESERVOIR. USE "APPLICATION FOR PERMIT" (FORM C-101) FOR SUCH PROPOSALS.)

1. Type of Well: Oil Well ☒ Gas Well ☐ Other

2. Name of Operator Paladin Energy Corp.

3. Address of Operator 10290 Monroe Dr., Suite 301
Dallas, Texas 75229

4. Well Location

Unit Letter C : 660 feet from the North line and 660 feet from the West line
Section 35 Township 18S Range 35E NMPM Lea County

11. Elevation (Show whether DR, RKB, RT, GR, etc.)
3870' GR

12. Check Appropriate Box to Indicate Nature of Notice, Report or Other Data

E-PERMITTING <SWD INJECTION>
CONVERSION RBDMS
RETURN TO T&M
CSNG CHG LOC
INT TO PA P&A NR P&A R

☐
☐
☐

SUBSEQUENT REPORT OF:

REMEDIAL WORK ☐ ALTERING CASING ☐
COMMENCE DRILLING OPNS. ☐ P AND A ☐
CASING/CEMENT JOB ☐

OTHER T&A Well ☒

13. Describe proposed or completed operations. (Clearly state all pertinent details, and give pertinent dates, including estimated date of starting any proposed work). SEE RULE 1103. For Multiple Completions: Attach wellbore diagram of proposed completion or recompletion.

CAP CIBP@ 11590 w/ 35' CMT BY W.L.

This Approval of Temporary
Abandonment Expires 3/31/2017

Set CIBP at 11,420' on wireline. MI & RU pump truck, filled casing. Pressured casing to 500# and tested. plug for 30 min. Plug held OK. Recorded chart.

Start Date:

3/31/2015

Completion Date:

3/31/2015

I hereby certify that the information above is true and complete to the best of my knowledge and belief. I further certify that any pit or below-grade tank has been/will be constructed or closed according to NMOCD guidelines ☐, a general permit ☐ or an (attached) alternative OCD-approved plan ☐.

SIGNATURE

VP Exploration & Production

TITLE VP Exploration & Production DATE 4/1/2015

Type or print name
For State Use Only

E-mail address:

Telephone No.

APPROVED BY:

Mary Brown

TITLE

Dist. Supervisor

DATE

4/1/2015

Conditions of Approval (if any):

APR 14 2015

h.

Wellbore Schematic

Lease: South Vacuum Unit Well: 35-3 API # 30-025-03152
 Operator: PALADIN Energy Corp.
 Field: South Vacuum County: Lea State: New Mexico
 Section: 35 Township: 18-S Range: 35-E
 Elev. GL: 3870' Elev. DF: _____ Elev. KB: _____
 Spudded _____ Completed _____

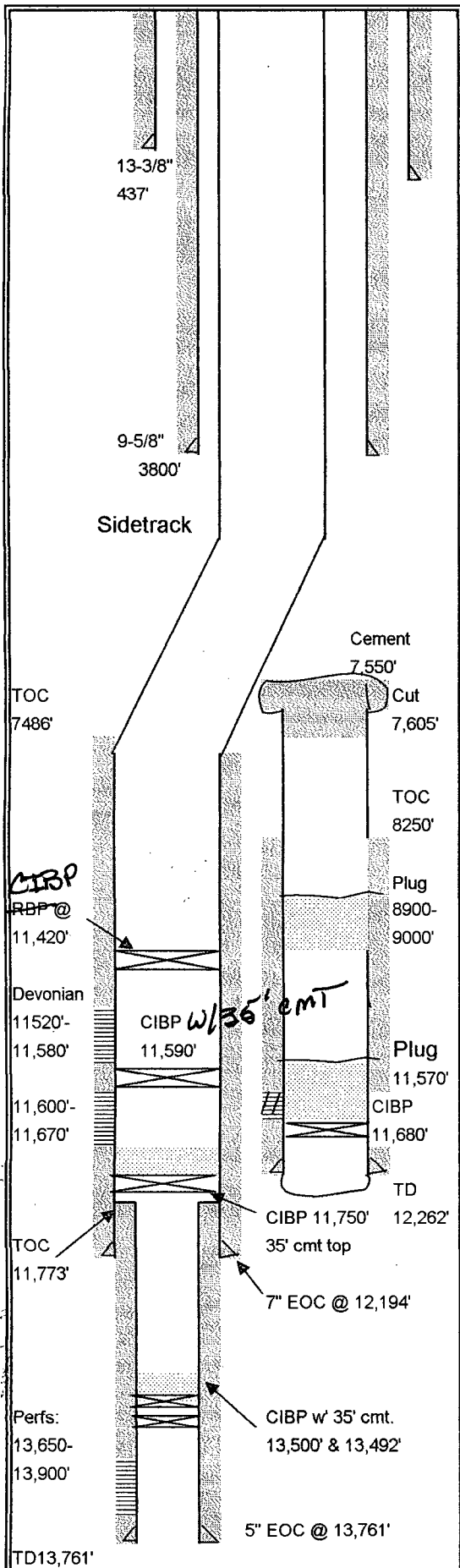

Surface Casing	13-3/8"	48#	Grade	
	Set @	437'	Hole Size	17-1/2"
	TOC	surf.	Sacks	450
Intermediate Casing	9-5/8"	40#	Grade	
	Set @	3800'	Hole Size	12-1/4"
	TOC	Surface	Sacks	1,300
Production Casing	7"	26 & 29#	Grade	N-80
	Set @	12,194'	Hole Size	8-3/4"
	TOC	7,486'	Sacks	715
Liner Record	5"	18#	Grade	
	Top @	11,773'	Bottom @	13,761'
	Screen		Hole Size	6-1/8"
	TOC	11,773'	Sacks	250
Tubing Detail	2-3/8" & 2-7/8"	Grade/Trd.		
	Pkr. Set @	13,414'	EOT	
	Nipples	X - 13,432'		
	Anchors		Rods	
Perforation Record				
Completion				
	Perfs: McKee : 13,506-09', 13,522-25', 13,556-59', 13,591-94', 13,627-30'.			
	Devonian: 11,600-670', 11,520-580'			
	CIBP at 13,500' & 13,492 w/ 35 cement on top			
	CIBP at 11,590'			
	Set Retrieval Bridge Plug at 11,420'			
	Sidetracked and deepened to McKee on 6/2004			

Proposed Completion 3/24/2015

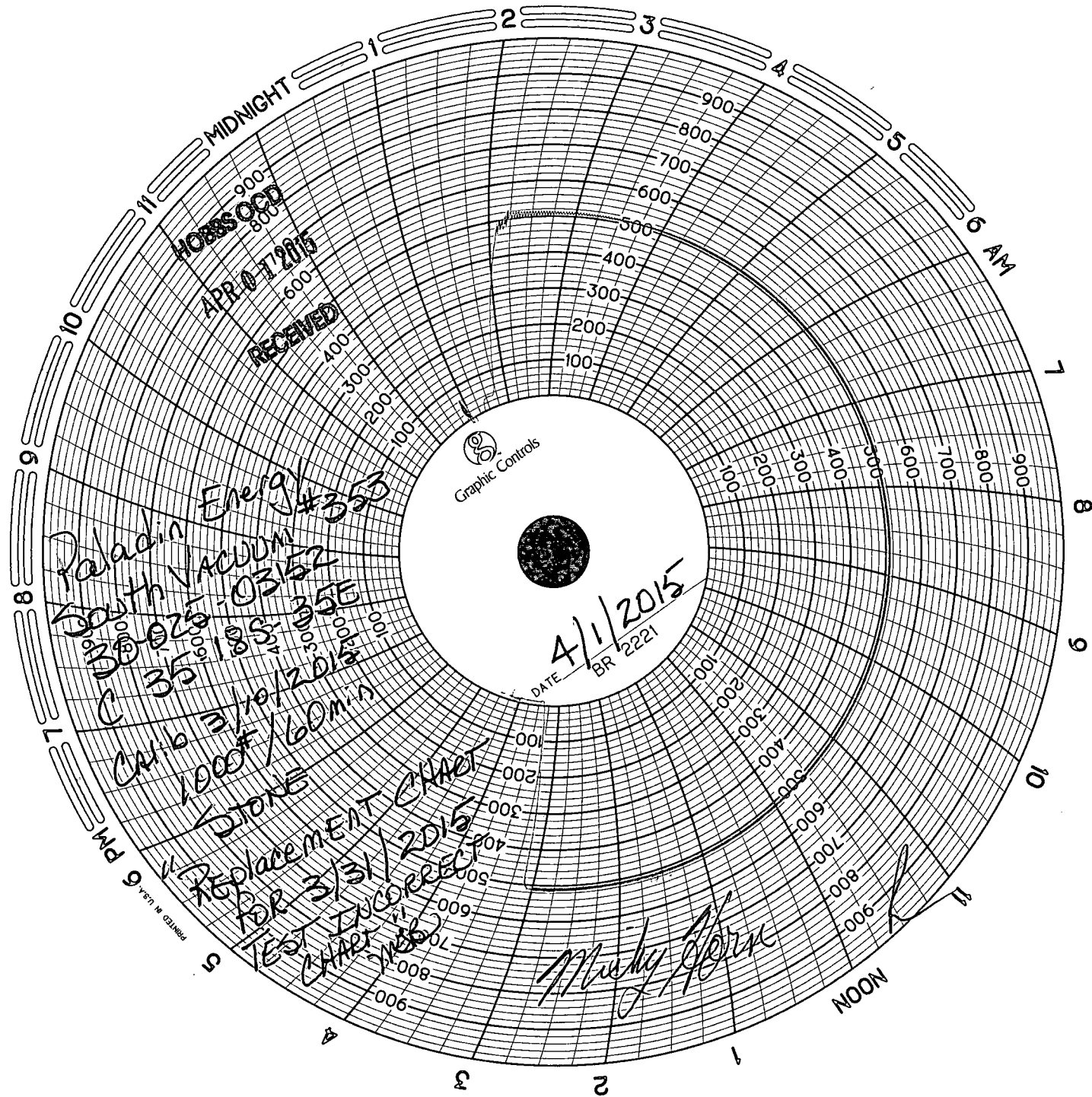

HOSSOOD

APR 1 2015

RECEIVED

Graphic Controls

4/1/2015

DATE BR 2221

Paladin
South Vacuum
35-025-03152
35-185-35E
C 35-185-35E

Cal 6 3/10/2015
1000F/60min

STONE
REPLACEMENT CHART
BR 3/31/2015
TEST INCORRECT
CHART NO. 2

Misty Horn

PRINTED IN U.S.A.