

UNITED STATES
DEPARTMENT OF THE INTERIOR
BUREAU OF LAND MANAGEMENTHOBBS OCD
MAR 27 2015FORM APPROVED
OMB No. 1004-0137
Expires: July 31, 2010

WELL COMPLETION OR RECOMPLETION REPORT AND LOG

RECEIVED

Lease Serial No.
NMNM90161

1a. Type of Well <input type="checkbox"/> Oil Well <input type="checkbox"/> Gas Well <input type="checkbox"/> Dry <input checked="" type="checkbox"/> Other: INJ			6. If Indian, Allottee or Tribe Name		
b. Type of Completion <input type="checkbox"/> New Well <input type="checkbox"/> Work Over <input type="checkbox"/> Deepen <input type="checkbox"/> Plug Back <input type="checkbox"/> Diff. Resvr. Other _____			7. Unit or CA Agreement Name and No.		
2. Name of Operator APACHE CORPORATION			Contact: REESA FISHER E-Mail: Reesa.Fisher@apachecorp.com		
3. Address 303 VETERANS AIRPARK LANE SUITE 3000 MIDLAND, TX 79705			3a. Phone No. (include area code) Ph: 432-818-1062		
4. Location of Well (Report location clearly and in accordance with Federal requirements)* At surface SESE 660FSL 660FEL At top prod interval reported below SESE 660FSL 660FEL At total depth SESE 660FSL 660FEL			8. Lease Name and Well No. WEST BLINEBRY DRINKARD UNIT 40		
14. Date Spudded 11/12/1949			15. Date T.D. Reached 12/16/1949		
16. Date Completed <input type="checkbox"/> D & A <input checked="" type="checkbox"/> Ready to Prod. 03/19/2015			9. API Well No. 30-025-06433		
18. Total Depth: MD TVD 6850			19. Plug Back T.D.: MD TVD 6835		
20. Depth Bridge Plug Set: MD TVD			10. Field and Pool, or Exploratory EUNICE; B-T-D, NORTH		
21. Type Electric & Other Mechanical Logs Run (Submit copy of each) CBL'S			11. Sec., T., R., M., or Block and Survey or Area Sec 8 T21S R37E Mer		
22. Was well cored? <input checked="" type="checkbox"/> No <input type="checkbox"/> Yes (Submit analysis) Was DST run? <input checked="" type="checkbox"/> No <input type="checkbox"/> Yes (Submit analysis) Directional Survey? <input checked="" type="checkbox"/> No <input type="checkbox"/> Yes (Submit analysis)			12. County or Parish LEA COUNTY		
23. Elevations (DF, KB, RT, GL)* 3504 GL			13. State NM		

23. Casing and Liner Record (Report all strings set in well)

Hole Size	Size/Grade	Wt. (#/ft.)	Top (MD)	Bottom (MD)	Stage Cementer Depth	No. of Sk. & Type of Cement	Slurry Vol. (BBL)	Cement Top*	Amount Pulled
17.000	13.375 H-40	48.0	0	229		250		0	
12.250	9.625 J-55	40.0	0	2818		1100		1375	
8.750	7.000 J55/N80	23.0	0	6753		625		2321	
7.000	4.500 J-55	11.6	0	6758		660		0	

24. Tubing Record

Size	Depth Set (MD)	Packer Depth (MD)	Size	Depth Set (MD)	Packer Depth (MD)	Size	Depth Set (MD)	Packer Depth (MD)
2.375	6615	6570						

25. Producing Intervals

Formation	Top	Bottom	Perforated Interval	Size	No. Holes	Perf. Status
A) DRINKARD	6500		6624 TO 6699	4.000	212	INJECTING
B)						
C)						
D)						

26. Perforation Record

27. Acid, Fracture, Treatment, Cement Squeeze, Etc.

Depth Interval	Amount and Type of Material
6624 TO 6699	6000 GAL ACID

28. Production - Interval A

Date First Produced	Test Date	Hours Tested	Test Production	Oil BBL	Gas MCF	Water BBL	Oil Gravity Corr. API	Gas Gravity	Production Method
			→						
Choke Size	Tbg. Press. Flwg. SI	Csg. Press.	24 Hr. Rate	Oil BBL	Gas MCF	Water BBL	Gas:Oil Ratio	Well Status	
			→						

28a. Production - Interval B

Date First Produced	Test Date	Hours Tested	Test Production	Oil BBL	Gas MCF	Water BBL	Oil Gravity Corr. API	Gas Gravity	Production Method
			→						
Choke Size	Tbg. Press. Flwg. SI	Csg. Press.	24 Hr. Rate	Oil BBL	Gas MCF	Water BBL	Gas:Oil Ratio	Well Status	
			→						

(See Instructions and spaces for additional data on reverse side)

ELECTRONIC SUBMISSION #295732 VERIFIED BY THE BLM WELL INFORMATION SYSTEM

** OPERATOR-SUBMITTED ** OPERATOR-SUBMITTED ** OPERATOR-SUBMITTED **

FOR RECORD ONLY

BS 4/8/2015 h

E. PERM CONVOYING INT K2

APR 14 2015

28b. Production - Interval C

Date First Produced	Test Date	Hours Tested	Test Production	Oil BBL	Gas MCF	Water BBL	Oil Gravity Corr. API	Gas Gravity	Production Method
			→						
Choke Size	Tbg. Press. Flwg. SI	Csg. Press.	24 Hr. Rate	Oil BBL	Gas MCF	Water BBL	Gas:Oil Ratio	Well Status	
			→						

28c. Production - Interval D

Date First Produced	Test Date	Hours Tested	Test Production	Oil BBL	Gas MCF	Water BBL	Oil Gravity Corr. API	Gas Gravity	Production Method
			→						
Choke Size	Tbg. Press. Flwg. SI	Csg. Press.	24 Hr. Rate	Oil BBL	Gas MCF	Water BBL	Gas:Oil Ratio	Well Status	
			→						

29. Disposition of Gas(Sold, used for fuel, vented, etc.)
UNKNOWN

30. Summary of Porous Zones (Include Aquifers):

Show all important zones of porosity and contents thereof: Cored intervals and all drill-stem tests, including depth interval tested, cushion used, time tool open, flowing and shut-in pressures and recoveries.

31. Formation (Log) Markers

Formation	Top	Bottom	Descriptions, Contents, etc.	Name	Top Meas. Depth
YATES	2665	5220	ANHYDRITE, LIMESTONE O/G/W	YATES	2665
GLORIETA	5220	5663	LIMESTONE O/G/W	GLORIETA	5220
BLINEBRY	5663	6200	LIMESTONE O/G/W	BLINEBRY MARKER	5663
TUBB	6200	6500	LIMESTONE O/G/W	TUBB	6200
DRINKARD	6500		LIMESTONE O/G/W	DRINKARD	6500

32. Additional remarks (include plugging procedure):
Logs being mailed 3/23/2015.

33. Circle enclosed attachments:

- | | | | |
|---|--------------------|---------------|-----------------------|
| 1. Electrical/Mechanical Logs (1 full set req'd.) | 2. Geologic Report | 3. DST Report | 4. Directional Survey |
| 5. Sundry Notice for plugging and cement verification | 6. Core Analysis | 7. Other: | |

34. I hereby certify that the foregoing and attached information is complete and correct as determined from all available records (see attached instructions):

Electronic Submission #295732 Verified by the BLM Well Information System.
For APACHE CORPORATION, sent to the Hobbs

Name (please print) REESA FISHER

Title SR STAFF REGULATORY ANALYST

Signature (Electronic Submission)

Date 03/23/2015

Title 18 U.S.C. Section 1001 and Title 43 U.S.C. Section 1212, make it a crime for any person knowingly and willfully to make to any department or agency of the United States any false, fictitious or fraudulent statements or representations as to any matter within its jurisdiction.

**** ORIGINAL ** ORIGINAL ** ORIGINAL ** ORIGINAL ** ORIGINAL ** ORIGINAL ** ORIGINAL ****
FOR RECORD ONLY

BS 4/8/2015

[Handwritten signature]

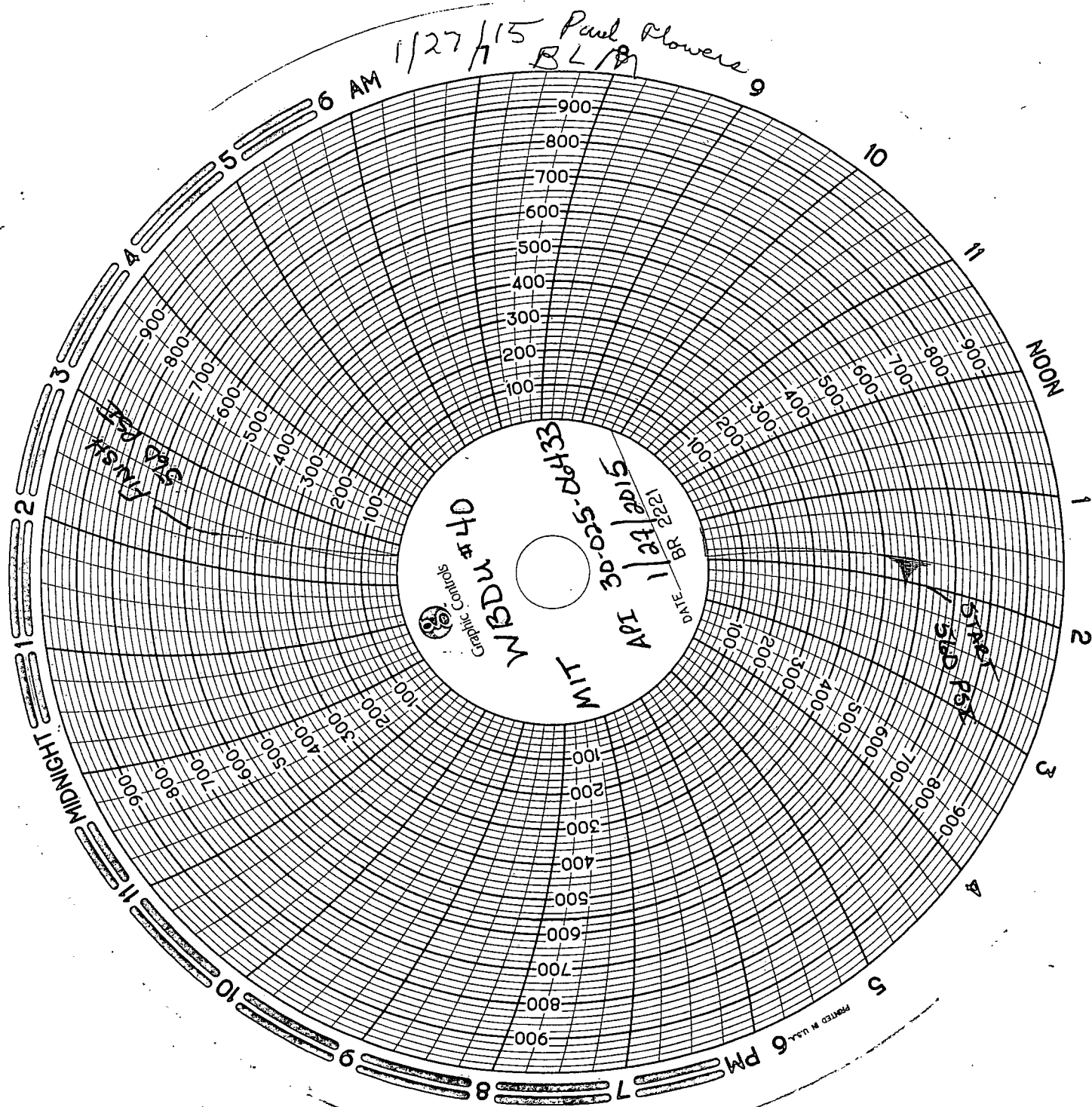

FOR RECORD ONLY

BL 4/8/2015

✓

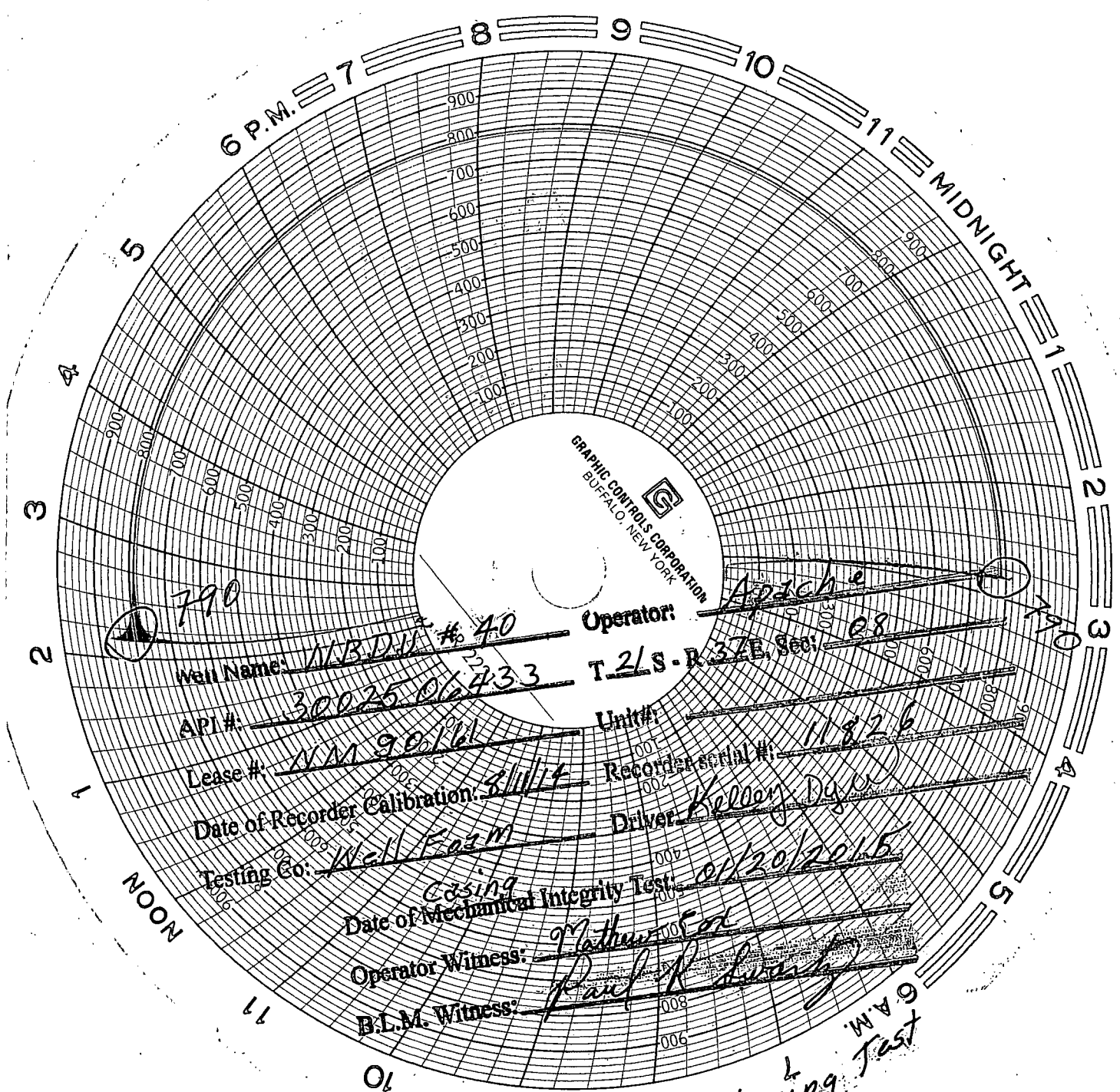

Well Name: W.B.D.N. # 40 Operator: Apache
API #: 3002506433 T/S-R: 3ZE Sec: 08
Lease #: NM 90161 Unit #: 11826
Date of Recorder Calibration: 8/11/14 Recorder serial #: 11826
Testing Co: Well East Driver: Kelley Dyer
Casing Date of Mechanical Integrity Test: 01/30/2015
Operator Witness: Matthew Fox
B.L.M. Witness: Paul R. Dwyer

cs g vents open during Test

RECORD ONLY

BS 4/8/2015

L