

APR 13 2015

Form C-102

District I
1625 N. French Dr., Hobbs, NM 88240
Phone: (575) 393-6161 Fax: (575) 393-0720

District II
811 S. First St., Artesia, NM 88210
Phone: (575) 748-1283 Fax: (575) 748-9720

District III
1000 Rio Brazos Road, Aztec, NM 87410
Phone: (505) 334-6178 Fax: (505) 334-6170

District IV
1220 S. St. Francis Dr., Santa Fe, NM 87505
Phone: (505) 476-3460 Fax: (505) 476-3462

State of New Mexico
Energy, Minerals & Natural Resources Department
OIL CONSERVATION DIVISION
1220 South St. Francis Dr.
Santa Fe, NM 87505

RECEIVED

Revised August 1, 2011

Submit one copy to appropriate
District Office

☐ AMENDED REPORT

WELL LOCATION AND ACREAGE DEDICATION PLAT

¹ API Number 30-025-4251u		² Prod Code 97899	³ Pool Name WC-025 G-06 S253206M;BS	
⁴ Property Code 314753	⁵ Property Name PAINT 33 FED			⁶ Well Number 1H
⁷ OGRID No. 6137	⁸ Operator Name DEVON ENERGY PRODUCTION COMPANY, L.P.			⁹ Elevation 3489.5'

¹⁰⁾ Surface Location

UL or lot no.	Section	Township	Range	Lot Idn	Feet from the	North/South line	Feet from the	East/West line	County
M	33	24 S	32 E		200	SOUTH	1315	WEST	LEA

" Bottom Hole Location If Different From Surface

UL or lot no.	Section	Township	Range	Lot Idn	Feet from the	North/South line	Feet from the	East/West line	County
D	33	24 S	32 E	.	330	NORTH	660	WEST	LEA

¹² Dedicated Acres 160	¹³ Joint or Infill	¹⁴ Consolidation Code	¹⁵ Order No.
---	-------------------------------	----------------------------------	-------------------------

No allowable will be assigned to this completion until all interests have been consolidated or a non-standard unit has been approved by the division.

[illegible]

PM.

APR 14 2015

SECTION 33, TOWNSHIP 24 SOUTH, RANGE 32 EAST, N.M.P.M.
LEA COUNTY, STATE OF NEW MEXICO

SITE MAP

NOTE: LATITUDE AND LONGITUDE COORDINATES ARE SHOWN USING THE NORTH AMERICAN DATUM OF 1983 (NAD83). LISTED NEW MEXICO STATE PLANE EAST COORDINATES ARE GRID (NAD83). BASIS OF BEARING AND DISTANCES USED ARE NEW MEXICO STATE PLANE EAST COORDINATES MODIFIED TO THE SURFACE

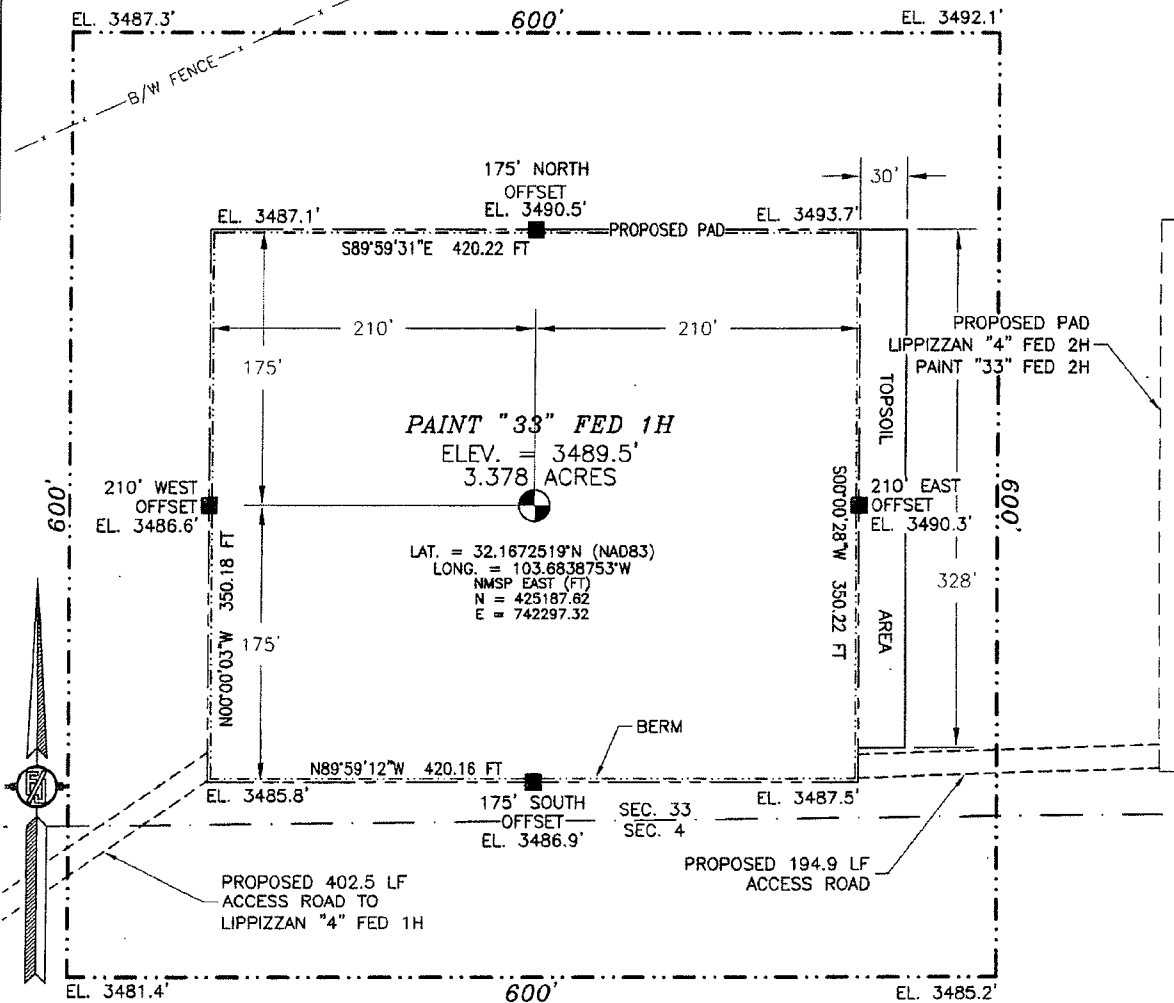

010 50 100 200

SCALE 1" = 100'

DIRECTIONS TO LOCATION

FROM STATE HIGHWAY 128 AND CR 1 (ORLA ROAD) GO SOUTH ON CR 1 FOR 2.4 MILES, TURN RIGHT ON CALICHE ROAD AND GO WEST 1.0 MILES, TURN LEFT AND GO SOUTH 0.5 MILES, BEND RIGHT AND GO WEST 460', TURN LEFT AND GO SOUTHEAST 0.55 MILES TO EXISTING PAD FOR LIPPIZZAN "4" FED 1H. FROM THE NORTHEAST CORNER FOLLOW PROPOSED ROAD SURVEY NORTHEAST 403' TO THE SOUTHWEST CORNER OF PROPOSED PAD FOR THIS LOCATION.

DEVON ENERGY PRODUCTION COMPANY, L.P.

PAINT "33" FED 1H

LOCATED 200 FT. FROM THE SOUTH LINE
AND 1315 FT. FROM THE WEST LINE OF
SECTION 33, TOWNSHIP 24 SOUTH,
RANGE 32 EAST, N.M.P.M.
LEA COUNTY, STATE OF NEW MEXICO

AUGUST 7, 2014

SURVEY NO. 3184

MADRON SURVEYING, INC. 301 SOUTH CANAL (575) 234-3341 CARLSBAD, NEW MEXICO

SECTION 33, TOWNSHIP 24 SOUTH, RANGE 32 EAST, N.M.P.M.
LEA COUNTY, STATE OF NEW MEXICO
LOCATION VERIFICATION MAP

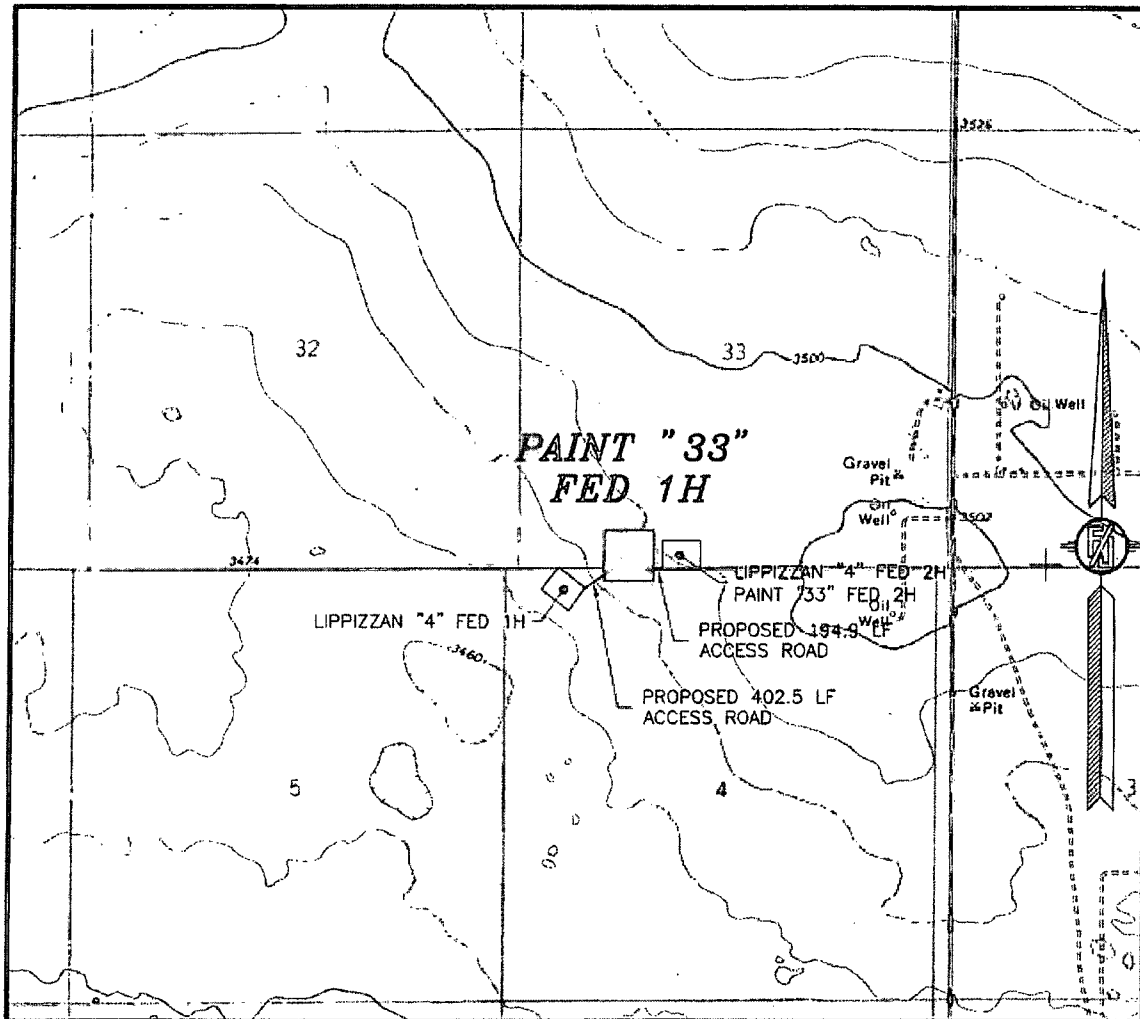

USGS QUAD MAP:
PADUCA BREAKS NW

NOT TO SCALE

DEVON ENERGY PRODUCTION COMPANY, L.P.

PAINT "33" FED 1H

LOCATED 200 FT. FROM THE SOUTH LINE
AND 1315 FT. FROM THE WEST LINE OF
SECTION 33, TOWNSHIP 24 SOUTH,
RANGE 32 EAST, N.M.P.M.
LEA COUNTY, STATE OF NEW MEXICO

AUGUST 7, 2014

SURVEY NO. 3184

MADRON SURVEYING, INC. 301 SOUTH CANAL CARLSBAD, NEW MEXICO
(575) 234-3341

SECTION 33, TOWNSHIP 24 SOUTH, RANGE 32 EAST, N.M.P.M.
LEA COUNTY, STATE OF NEW MEXICO
VICINITY MAP

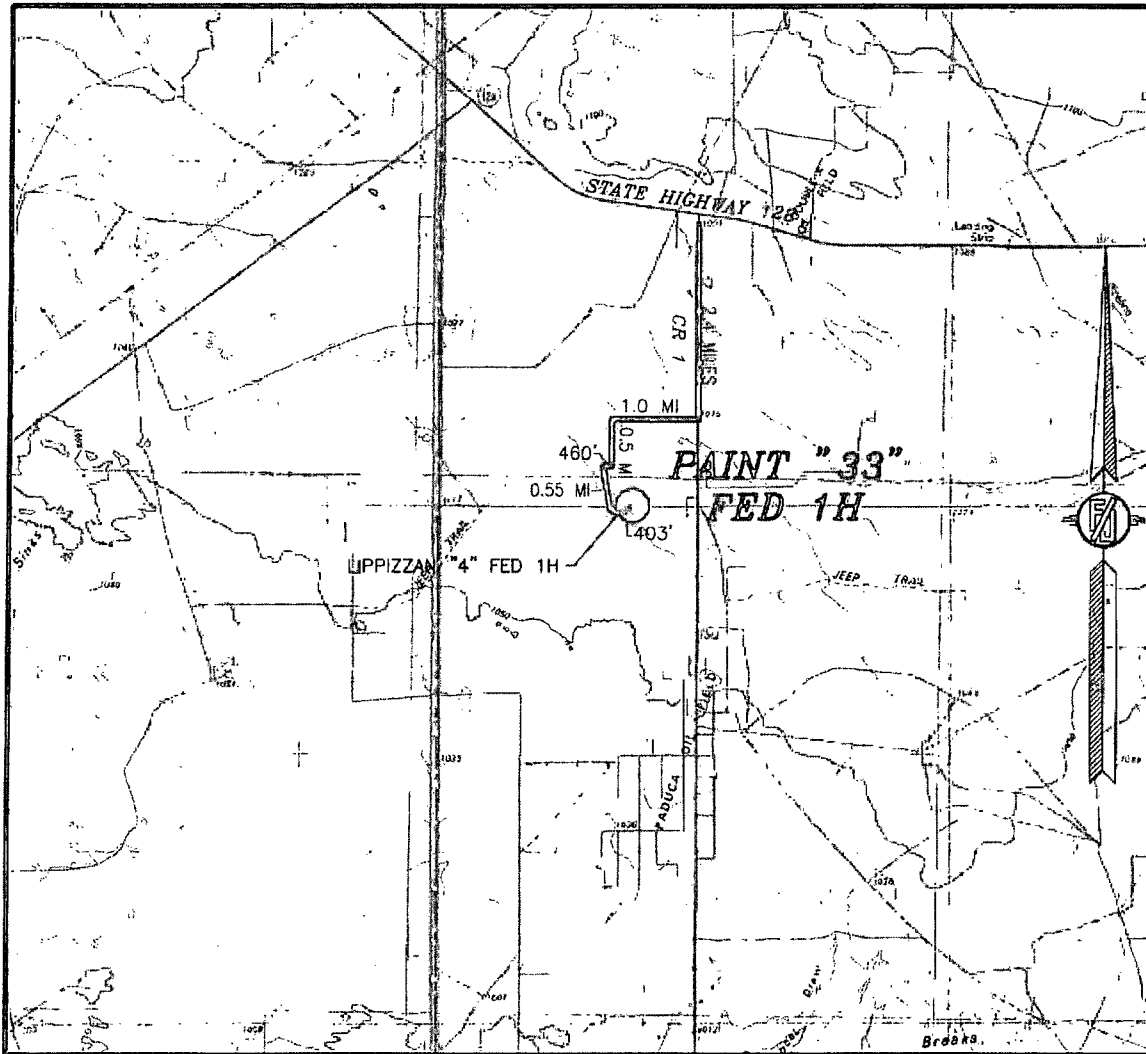

DISTANCES IN MILES

NOT TO SCALE

DEVON ENERGY PRODUCTION COMPANY, L.P.

PAINT "33" FED 1H

LOCATED 200 FT. FROM THE SOUTH LINE

AND 1315 FT. FROM THE WEST LINE OF

SECTION 33, TOWNSHIP 24 SOUTH,

RANGE 32 EAST, N.M.P.M.

LEA COUNTY, STATE OF NEW MEXICO

AUGUST 7, 2014

DIRECTIONS TO LOCATION

FROM STATE HIGHWAY 128 AND CR 1 (ORLA ROAD) GO SOUTH ON CR 1 FOR 2.4 MILES, TURN RIGHT ON CALICHE ROAD AND GO WEST 1.0 MILES, TURN LEFT AND GO SOUTH 0.5 MILES, BEND RIGHT AND GO WEST 460', TURN LEFT AND GO SOUTHEAST 0.55 MILES TO EXISTING PAD FOR LIPPIZZAN "4" FED 1H. FROM THE NORTHEAST PAD CORNER FOLLOW PROPOSED ROAD SURVEY NORTHEAST 403' TO THE SOUTHWEST CORNER OF PROPOSED PAD FOR THIS LOCATION.

SURVEY NO. 3184

MADRON SURVEYING, INC. 301 SOUTH CANAL CARLSBAD, NEW MEXICO
(575) 234-3341

AERIAL PHOTO



PAINT "33" FED 1H

AUGUST 7, 2014

SURVEY NO. 3184

MADRON SURVEYING, INC. 301 SOUTH CANAL (575) 234-3341 CARLSBAD, NEW MEXICO

301 SOUTH CANAL
(575) 234-3341

SECTION 33, TOWNSHIP 24 SOUTH, RANGE 32 EAST, N.M.P.M.
LEA COUNTY, STATE OF NEW MEXICO
ACCESS AERIAL ROUTE MAP

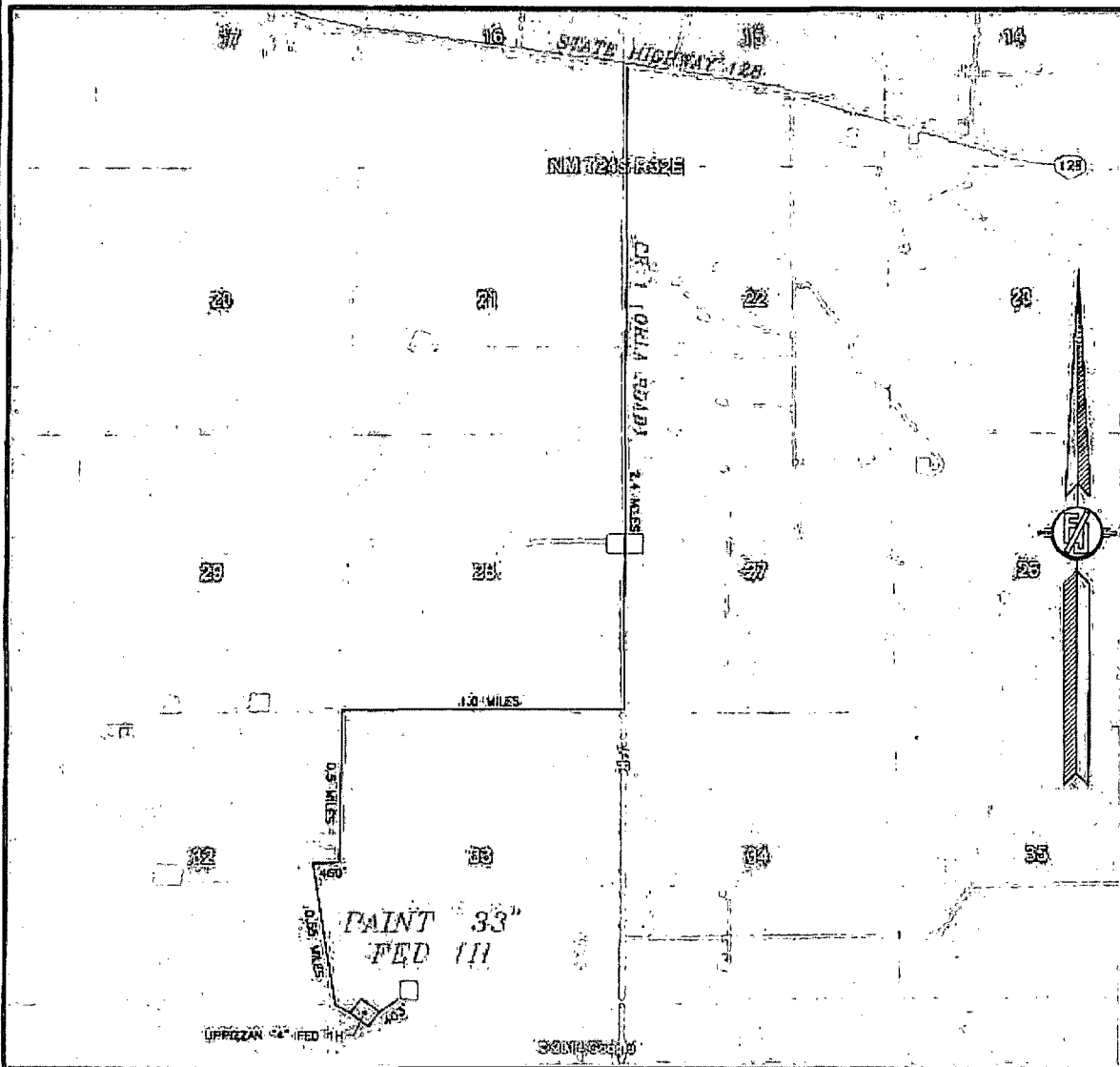

NOT TO SCALE
AERIAL PHOTO:
GOOGLE EARTH
FEBRUARY 2014

DEVON ENERGY PRODUCTION COMPANY, L.P.

PAINT "33" FED 1H

LOCATED 200 FT. FROM THE SOUTH LINE
AND 1315 FT. FROM THE WEST LINE OF
SECTION 33, TOWNSHIP 24 SOUTH,
RANGE 32 EAST, N.M.P.M.
LEA COUNTY, STATE OF NEW MEXICO

AUGUST 7, 2014

SURVEY NO. 3184

MADRON SURVEYING, INC. 301 SOUTH CANAL CARLSBAD, NEW MEXICO
(575) 234-3341

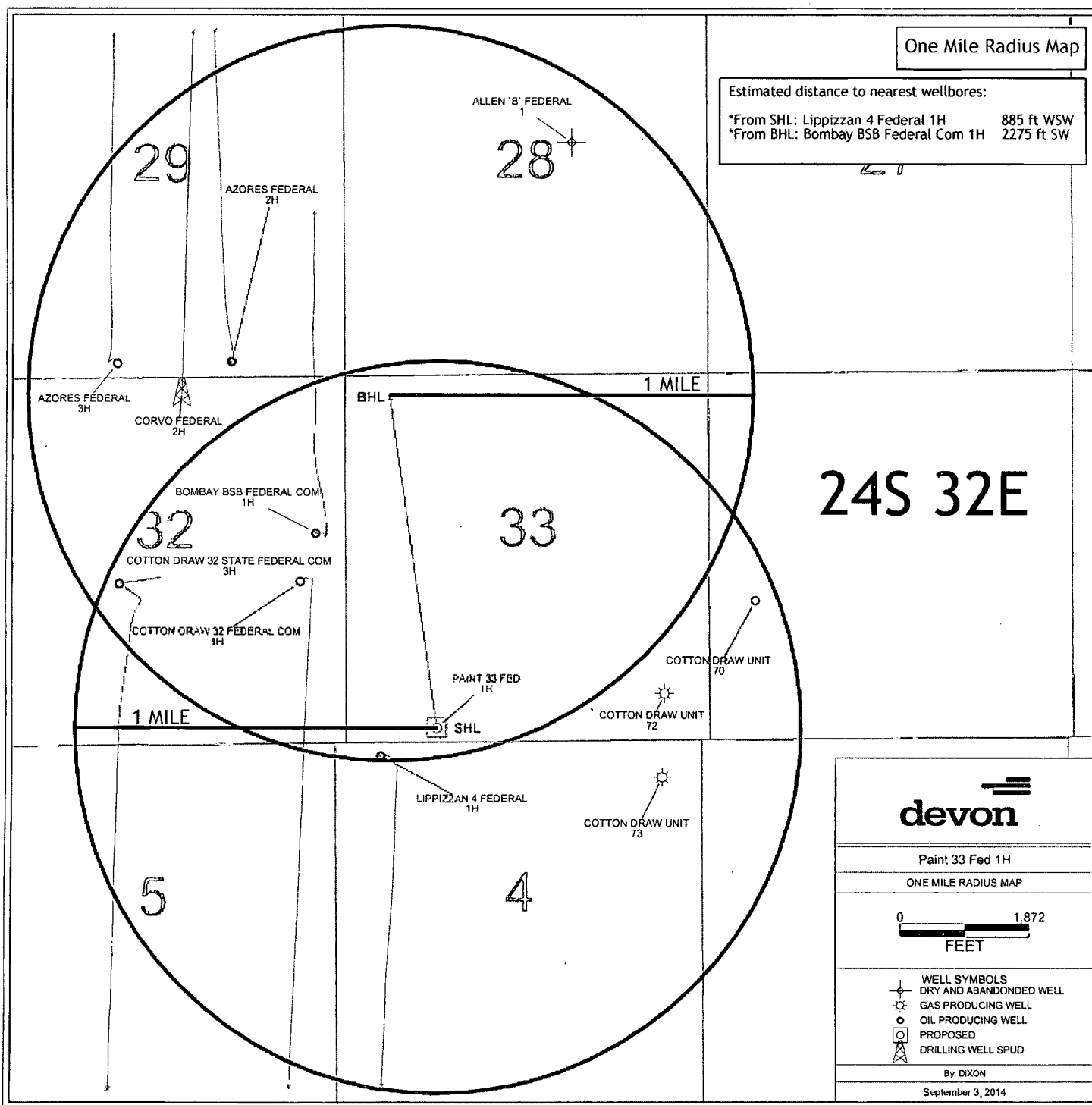

ACCESS ROAD PLAT

ACCESS ROADS FROM THE LIPPIZZAN "4" FED 1H TO THE PAINT "33" FED 1H & FROM THE PAINT "33" FED 2H TO THE PAINT "33" FED 1H

DEVON ENERGY PRODUCTION COMPANY, L.P.
CENTERLINE SURVEY OF AN ACCESS ROAD CROSSING
SECTION 4, TOWNSHIP 25 SOUTH, RANGE 32 EAST, N.M.P.M.
LEA COUNTY, STATE OF NEW MEXICO
MARCH 9, 2015

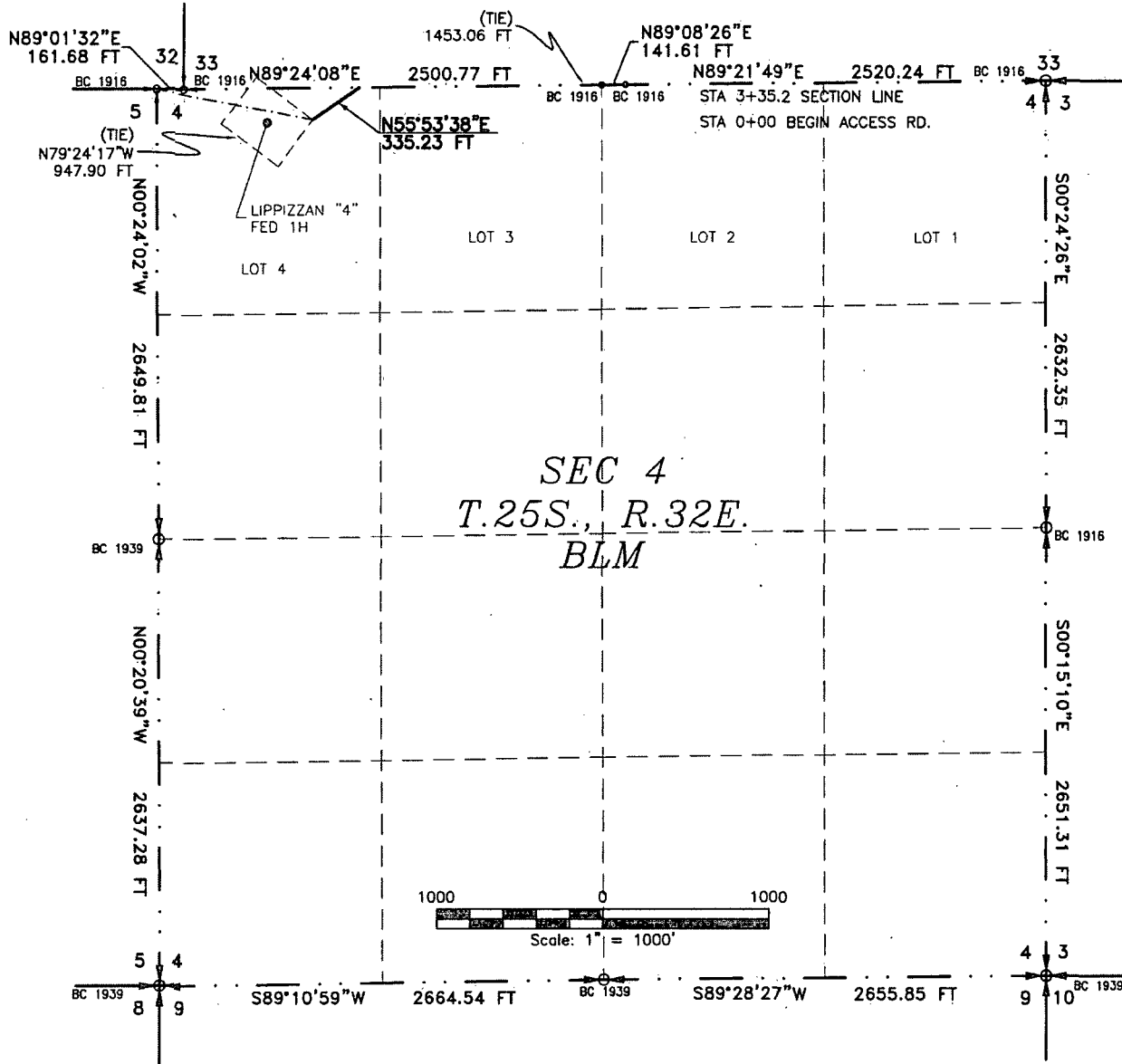

SEE NEXT SHEET (2-6) FOR DESCRIPTION

SURVEYOR CERTIFICATE

I, FILMON F. JARAMILLO, A NEW MEXICO PROFESSIONAL SURVEYOR NO. 12797, HEREBY CERTIFY THAT I HAVE CONDUCTED AND AM RESPONSIBLE FOR THIS SURVEY, THAT THIS SURVEY IS TRUE AND CORRECT TO THE BEST OF MY KNOWLEDGE AND BELIEF, AND THAT THIS SURVEY AND PLAT MEET THE MINIMUM STANDARDS FOR LAND SURVEYING IN THE STATE OF NEW MEXICO.

IN WITNESS WHEREOF, THIS CERTIFICATE IS EXECUTED AT CARLSBAD, NEW MEXICO, THIS 10 DAY OF MARCH, 2015.

GENERAL NOTES

- 1.) THE INTENT OF THIS ROUTE SURVEY IS TO ACQUIRE AN EASEMENT.
- 2.) BASIS OF BEARING IS NMSP EAST MODIFIED TO SURFACE COORDINATES.

MADRON SURVEYING, INC.
301 SOUTH CANAL
CARLSBAD, NEW MEXICO 88220
Phone (575) 234-3341

SHEET: 1-6

MADRON SURVEYING, INC. 301 SOUTH CANAL CARLSBAD, NEW MEXICO

SURVEY NO. 3781

FILMON F. JARAMILLO REG. 12797

ACCESS ROAD PLAT

ACCESS ROADS FROM THE LIPPIZZAN "4" FED 1H TO THE PAINT "33" FED 1H & FROM THE PAINT
"33" FED 2H TO THE PAINT "33" FED 1H

DEVON ENERGY PRODUCTION COMPANY, L.P.
CENTERLINE SURVEY OF AN ACCESS ROAD CROSSING
SECTION 4, TOWNSHIP 25 SOUTH, RANGE 32 EAST, N.M.P.M.
LEA COUNTY, STATE OF NEW MEXICO
MARCH 9, 2015

DESCRIPTION

A STRIP OF LAND 20 FEET WIDE CROSSING BUREAU OF LAND MANAGEMENT LAND IN SECTION 4, TOWNSHIP 25 SOUTH, RANGE 32 EAST, N.M.P.M., LEA COUNTY, STATE OF NEW MEXICO AND BEING 10 FEET EACH SIDE OF THE FOLLOWING DESCRIBED CENTERLINE SURVEY:

BEGINNING AT A POINT WITHIN LOT 4 OF SAID SECTION 4, TOWNSHIP 25 SOUTH, RANGE 32 EAST, N.M.P.M., WHENCE THE NORTHWEST CORNER OF SAID SECTION 4, TOWNSHIP 25 SOUTH, RANGE 32 EAST, N.M.P.M. BEARS N79°24'17"W, A DISTANCE OF 947.90 FEET; THENCE N55°53'38"E A DISTANCE OF 335.23 FEET THE TERMINUS OF THIS CENTERLINE SURVEY, WHENCE THE NORTH QUARTER CORNER OF SAID SECTION 4, TOWNSHIP 25 SOUTH, RANGE 32 EAST, N.M.P.M. BEARS N89°24'08"E, A DISTANCE OF 1453.06 FEET;

SAID STRIP OF LAND BEING 335.23 FEET OR 20.32 RODS IN LENGTH, CONTAINING 0.154 ACRES MORE OR LESS AND BEING ALLOCATED BY FORTIES AS FOLLOWS:

LOT 4 335.23 L.F. 20.32 RODS 0.154 ACRES

SURVEYOR CERTIFICATE

I, FILIMON F. JARAMILLO, A NEW MEXICO PROFESSIONAL SURVEYOR NO. 12797, HEREBY CERTIFY THAT I HAVE CONDUCTED AND AM RESPONSIBLE FOR THIS SURVEY, THAT THIS SURVEY IS TRUE AND CORRECT TO THE BEST OF MY KNOWLEDGE AND BELIEF, AND THAT THIS SURVEY AND PLAT MEET THE MINIMUM STANDARDS FOR LAND SURVEYING IN THE STATE OF NEW MEXICO.

IN WITNESS WHEREOF, THIS CERTIFICATE IS EXECUTED AT CARLSBAD,
NEW MEXICO, THIS 12TH DAY OF MARCH 2015

MADRON SURVEYING, INC.
301 SOUTH CANAL
CARLSBAD, NEW MEXICO 88220
Phone (575) 234-3341

SURVEY NO. 3781

GENERAL NOTES

1.) THE INTENT OF THIS ROUTE SURVEY IS TO ACQUIRE AN EASEMENT.

2.) BASIS OF BEARING IS NMSP EAST MODIFIED TO SURFACE COORDINATES.

SHEET: 2-6

MADRON SURVEYING, INC.

301 SOUTH CANAL
(575) 234-3341

CARLSBAD, NEW MEXICO

ACCESS ROAD PLAT

ACCESS ROADS FROM THE LIPPIZZAN "4" FED 1H TO THE PAINT "33" FED 1H & FROM THE PAINT "33" FED 2H TO THE PAINT "33" FED 1H

DEVON ENERGY PRODUCTION COMPANY, L.P.
CENTERLINE SURVEY OF AN ACCESS ROAD CROSSING
SECTION 33, TOWNSHIP 24 SOUTH, RANGE 32 EAST, N.M.P.M.
LEA COUNTY, STATE OF NEW MEXICO

MARCH 9, 2015

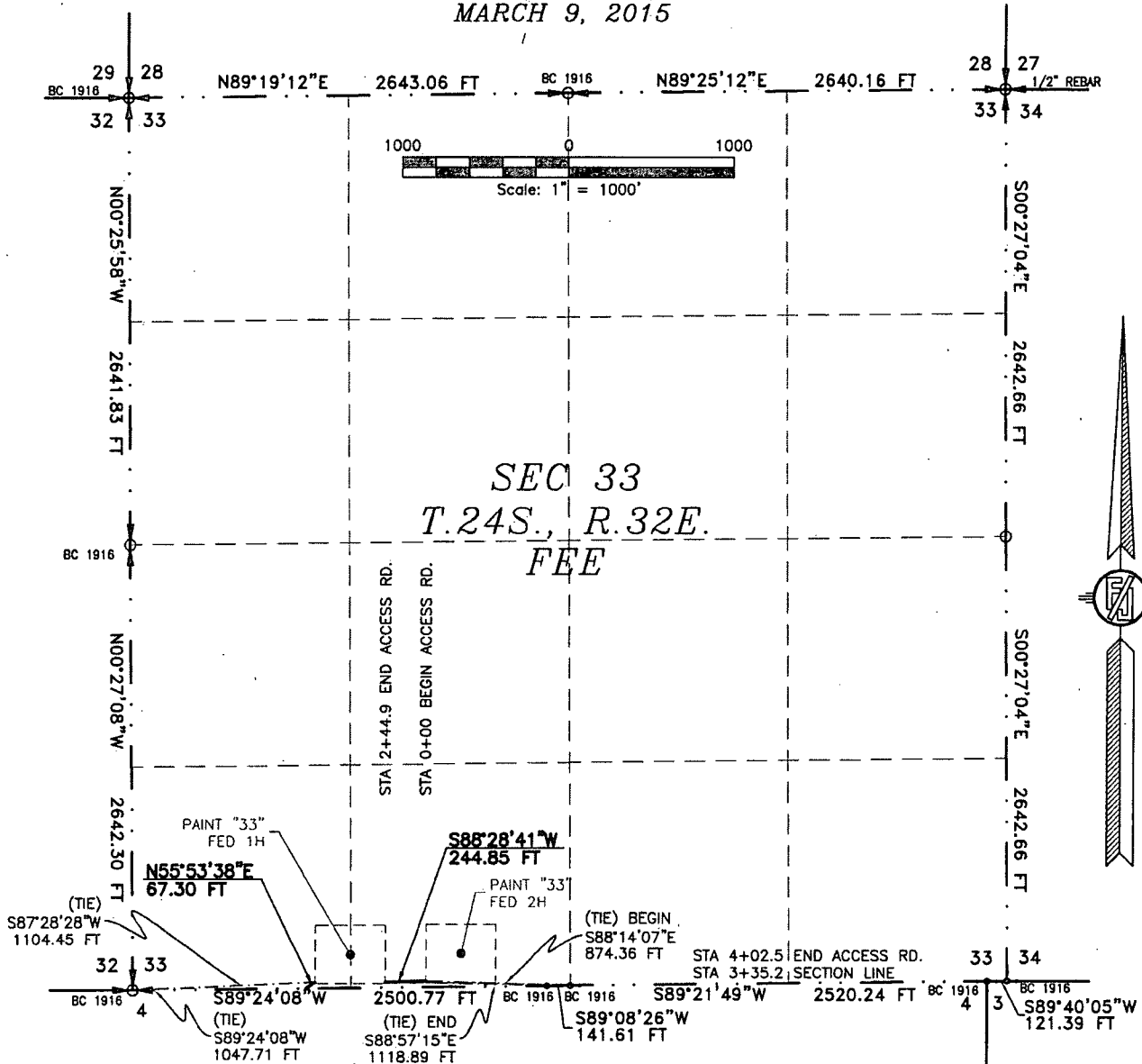

SEE NEXT SHEET (4-6) FOR DESCRIPTION

SURVEYOR CERTIFICATE

I, FILMON F. JARAMILLO, A NEW MEXICO PROFESSIONAL SURVEYOR NO. 12797, HEREBY CERTIFY THAT I HAVE CONDUCTED AND AM RESPONSIBLE FOR THIS SURVEY, THAT THIS SURVEY IS TRUE AND CORRECT TO THE BEST OF MY KNOWLEDGE AND BELIEF, AND THAT THIS SURVEY AND PLAT MEET THE MINIMUM STANDARDS FOR LAND SURVEYING IN THE STATE OF NEW MEXICO.

IN WITNESS WHEREOF, THIS CERTIFICATE IS EXECUTED AT CARLSBAD, NEW MEXICO, THIS 10TH DAY OF MARCH 2015

MADRON SURVEYING, INC.
301 SOUTH CANAL
CARLSBAD, NEW MEXICO 88220
Phone (575) 234-3341

GENERAL NOTES

- 1.) THE INTENT OF THIS ROUTE SURVEY IS TO ACQUIRE AN EASEMENT.
- 2.) BASIS OF BEARING IS NMSP EAST MODIFIED TO SURFACE COORDINATES.

SHEET: 3-6

MADRON SURVEYING, INC. 301 SOUTH CANAL (575) 234-3341 CARLSBAD, NEW MEXICO

SURVEY NO. 3781

ACCESS ROAD PLAT

ACCESS ROADS FROM THE LIPPIZZAN "4" FED 1H TO THE PAINT "33" FED 1H & FROM THE PAINT
"33" FED 2H TO THE PAINT "33" FED 1H

DEVON ENERGY PRODUCTION COMPANY, L.P.
CENTERLINE SURVEY OF AN ACCESS ROAD CROSSING
SECTION 33, TOWNSHIP 24 SOUTH, RANGE 32 EAST, N.M.P.M.
LEA COUNTY, STATE OF NEW MEXICO
MARCH 9, 2015

DESCRIPTION

A STRIP OF LAND 20 FEET WIDE CROSSING FEE LAND IN SECTION 33, TOWNSHIP 24 SOUTH, RANGE 32 EAST, N.M.P.M., LEA COUNTY, STATE OF NEW MEXICO AND BEING 10 FEET EACH SIDE OF THE FOLLOWING DESCRIBED CENTERLINE SURVEY:

BEGINNING AT A POINT WITHIN THE SW/4 SW/4 OF SAID SECTION 33, TOWNSHIP 24 SOUTH, RANGE 32 EAST, N.M.P.M., WHENCE THE SOUTHWEST CORNER OF SAID SECTION 33, TOWNSHIP 24 SOUTH, RANGE 32 EAST, N.M.P.M. BEARS S89°24'08"W, A DISTANCE OF 1047.71 FEET;

THENCE N55°53'38"E A DISTANCE OF 67.30 FEET THE TERMINUS OF THIS CENTERLINE SURVEY, WHENCE THE SOUTHWEST CORNER OF SAID SECTION 33, TOWNSHIP 24 SOUTH, RANGE 32 EAST, N.M.P.M. BEARS S87°28'28"W, A DISTANCE OF 1104.45 FEET;

SAID STRIP OF LAND BEING 67.30 FEET OR 4.08 RODS IN LENGTH, CONTAINING 0.031 ACRES MORE OR LESS AND BEING ALLOCATED BY FORTIES AS FOLLOWS:

SW/4 SW/4 67.30 L.F. 4.08 RODS 0.031 ACRES

BEGINNING AT A POINT WITHIN THE SE/4 SW/4 OF SAID SECTION 33, TOWNSHIP 24 SOUTH, RANGE 32 EAST, N.M.P.M., WHENCE THE SOUTH QUARTER CORNER OF SAID SECTION 33, TOWNSHIP 24 SOUTH, RANGE 32 EAST, N.M.P.M. BEARS S88°14'07"E, A DISTANCE OF 874.36 FEET;

THENCE S88°28'41"W A DISTANCE OF 244.85 FEET THE TERMINUS OF THIS CENTERLINE SURVEY, WHENCE THE SOUTH QUARTER CORNER OF SAID SECTION 33, TOWNSHIP 24 SOUTH, RANGE 32 EAST, N.M.P.M. BEARS S88°57'15"E, A DISTANCE OF 1118.89 FEET;

SAID STRIP OF LAND BEING 244.85 FEET OR 14.84 RODS IN LENGTH, CONTAINING 0.112 ACRES MORE OR LESS AND BEING ALLOCATED BY FORTIES AS FOLLOWS:

SE/4 SW/4 244.85 L.F. 14.84 RODS 0.112 ACRES

GENERAL NOTES

1.) THE INTENT OF THIS ROUTE SURVEY IS TO ACQUIRE AN EASEMENT.

2.) BASIS OF BEARING IS NMSP EAST MODIFIED TO SURFACE COORDINATES.

SURVEYOR CERTIFICATE

I, FILIMON F. JARAMILLO, A NEW MEXICO PROFESSIONAL SURVEYOR NO. 12797, HEREBY CERTIFY THAT I HAVE CONDUCTED AND AM RESPONSIBLE FOR THIS SURVEY, THAT THIS SURVEY IS TRUE AND CORRECT TO THE BEST OF MY KNOWLEDGE AND BELIEF, AND THAT THIS SURVEY AND PLAT MEET THE MINIMUM STANDARDS FOR LAND SURVEYING IN THE STATE OF NEW MEXICO.

IN WITNESS WHEREOF, THIS CERTIFICATE IS EXECUTED AT CARLSBAD,

NEW MEXICO, THIS 10 DAY OF MARCH 2015

MADRON SURVEYING, INC.
301 SOUTH CANAL
CARLSBAD, NEW MEXICO 88220
Phone (575) 234-3341

SHEET: 4-6

MADRON SURVEYING, INC.

301 SOUTH CANAL
(575) 234-3341

CARLSBAD, NEW MEXICO

SURVEY NO. 3781

ACCESS ROAD PLAT

ACCESS ROADS FROM THE LIPPIZZAN "4" FED 1H TO THE PAINT "33" FED 1H & FROM THE PAINT
"33" FED 2H TO THE PAINT "33" FED 1H

DEVON ENERGY PRODUCTION COMPANY, L.P.
CENTERLINE SURVEY OF AN ACCESS ROAD CROSSING
SECTION 4, TOWNSHIP 25 SOUTH, RANGE 32 EAST, N.M.P.M.
SECTION 33, TOWNSHIP 24 SOUTH, RANGE 32 EAST, N.M.P.M.
LEA COUNTY, STATE OF NEW MEXICO
MARCH 9, 2015

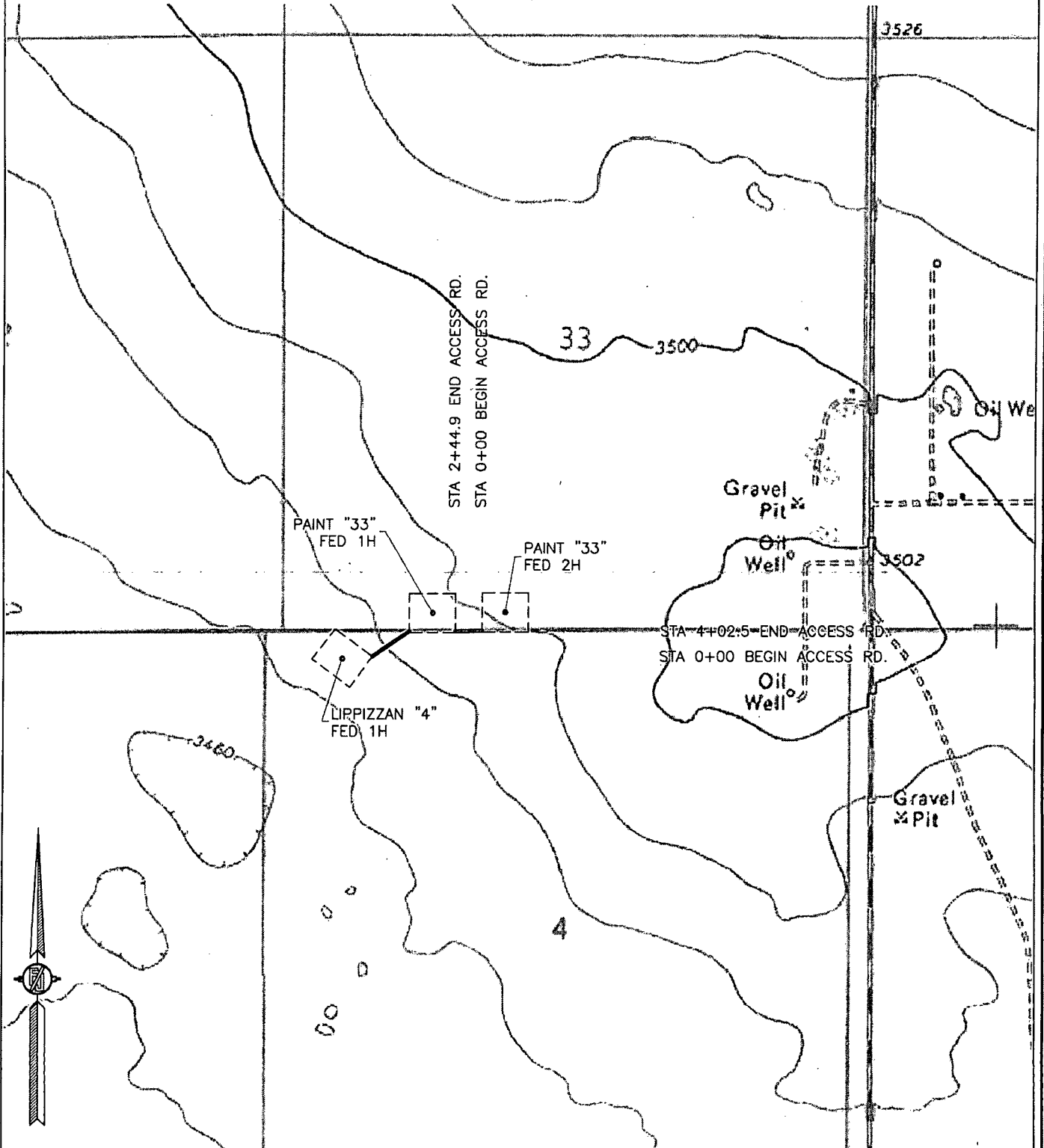

SHEET: 5-6

MADRON SURVEYING, INC. 301 SOUTH CANAL (575) 234-3341

SURVEY NO. 3781

CARLSBAD, NEW MEXICO

ACCESS ROAD PLAT

ACCESS ROADS FROM THE LIPPIZZAN "4" FED 1H TO THE PAINT "33" FED 1H & FROM THE PAINT
"33" FED 2H TO THE PAINT "33" FED 1H

DEVON ENERGY PRODUCTION COMPANY, L.P.
CENTERLINE SURVEY OF AN ACCESS ROAD CROSSING
SECTION 4, TOWNSHIP 25 SOUTH, RANGE 32 EAST, N.M.P.M.
SECTION 33, TOWNSHIP 24 SOUTH, RANGE 32 EAST, N.M.P.M.
LEA COUNTY, STATE OF NEW MEXICO
MARCH 9, 2015

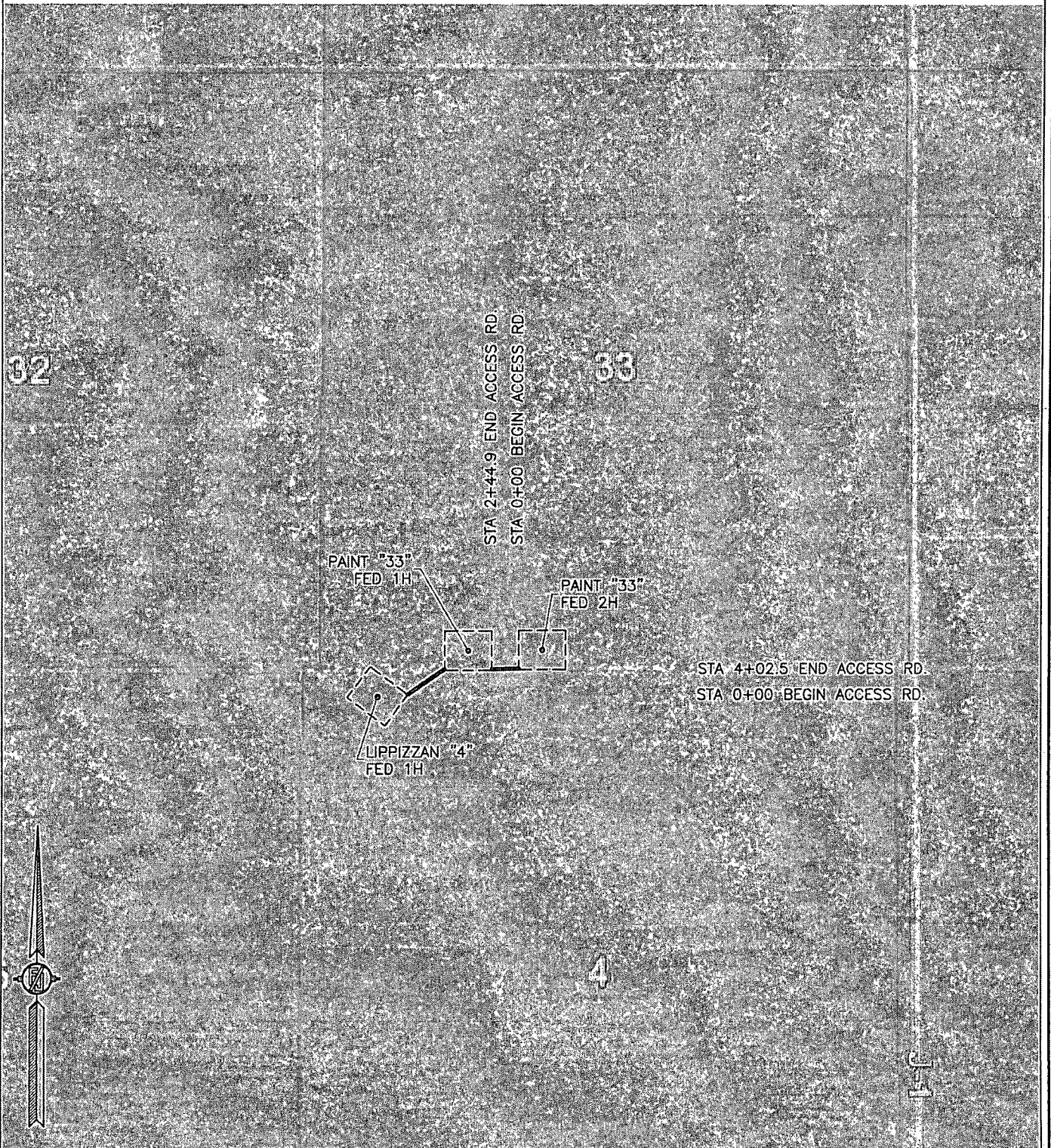

Devon Energy, Paint 33 Fed 1H

1. Geologic Formations

TVD of target	10582	Pilot hole depth	N/A
MD at TD:	15468	Deepest expected fresh water:	

Basin

Formation	Depth (TVD) from KB	Water/Mineral Bearing/ Target Zone?	Hazards*
Rustler	965		
Top of Salt	1125		
Base of Salt	4490		
Lamar	4520		
Bell Canyon	4690		
Cherry Canyon	5420		
Brushy Canyon	7100		
Bone Spring	8530		
1st BSPG Sand	9630		
2nd BSPG Lime	9850		
2nd BSPG Sand	10250		
Wolfcamp	11750		

*H2S, water flows, loss of circulation, abnormal pressures, etc.