

Submit 1 Copy To Appropriate District Office

District I - (575) 393-6161
1625 N. French Dr., Hobbs, NM 88240
District II - (575) 748-1283
811 S. First St., Artesia, NM 88210
District III - (505) 334-6178
1000 Rio Brazos Rd., Aztec, NM 87410
District IV - (505) 476-3460
1220 S. St. Francis Dr., Santa Fe, NM 87505

State of New Mexico
Energy, Minerals and Natural Resources

Form C-103
Revised July 18, 2013

HOBBS OCD
CONSERVATION DIVISION

1220 South St. Francis Dr.
Santa Fe, NM 87505

RECEIVED
APR 10 2015

WELL API NO. 30-025-31110 ✓
5. Indicate Type of Lease STATE <input checked="" type="checkbox"/> FEE <input type="checkbox"/>
6. State Oil & Gas Lease No. V-1682
7. Lease Name or Unit Agreement Name Red Hat State SWD ✓
8. Well Number 1 ✓
9. OGRID Number 025575
10. Pool name or Wildcat SWD; San Andres-Glorieta

SUNDRY NOTICES AND REPORTS ON WELLS
(DO NOT USE THIS FORM FOR PROPOSALS TO DRILL OR TO DEEPEN OR PLUG BACK TO A DIFFERENT RESERVOIR. USE "APPLICATION FOR PERMIT" (FORM C-101) FOR SUCH PROPOSALS.)

1. Type of Well: Oil Well <input type="checkbox"/> Gas Well <input type="checkbox"/> Other SWD
2. Name of Operator Yates Petroleum Corporation ✓
3. Address of Operator 105 South Fourth Street, Artesia, NM 88210
4. Well Location Unit Letter <u>O</u> : <u>3300</u> feet from the <u>South</u> line and <u>1980</u> feet from the <u>East</u> line Section <u>2</u> Township <u>16S</u> Range <u>33E</u> NMPM Lea County
11. Elevation (Show whether DR, RKB, RT, GR, etc.) 4,192' GR

12. Check Appropriate Box to Indicate Nature of Notice, Report or Other Data

NOTICE OF PERFORM REMEDIAL WORK TEMPORARY E-PERMITTING CONVERSION RETURN TO <u>dm</u> INT to PA <u>P&A NR</u>	<input type="checkbox"/> SWD -- INJECTION <input type="checkbox"/> RBDMS <input type="checkbox"/> TA <input type="checkbox"/> P&A R	SUBSEQUENT REPORT OF: REMEDIAL WORK <input type="checkbox"/> ALTERING CASING <input type="checkbox"/> COMMENCE DRILLING OPNS. <input type="checkbox"/> P AND A <input type="checkbox"/> CASING/CEMENT JOB <input type="checkbox"/> OTHER: <u>Ran MIT chart</u> <input checked="" type="checkbox"/>
---	--	--

or completed operations. (Clearly state all pertinent details, and give pertinent dates, including estimated date of completion of any proposed work). SEE RULE 19.15.7.14 NMAC. For Multiple Completions: Attach wellbore diagram of proposed completion or recompletion.

3/24/15 - NU BOP. Found hole in 2 joints, mandrel on PKW had several holes.
3/25/15 - RIH with bit and scraper to 5,817'. Pumped 160 bbls of 3% KCL. After 30 bbls catch pressure. Did not circulate.
3/26-28/15 - TIH with packer and RBP at 5,780'. Circulated 130 bbls 2% KCL. Test casing - did not test. Moved tools to 5,765'. Test casing to 1,100 psi for 30 mins, held good. Released tools.
3/29/15 - Set AS1-X nickel plated packer and reset 2-7/8" 6.50# J-55 tubing at 5,766'. Circulated 130 bbls packer fluid. ND BOP. Pressure tested casing to 640 psi. Charted pressure test for 30 mins. Pressure dropped down to 605 psi in 30 mins.
3/31/15 - Pressured annulus to 560 psi. Watched for 30 mins. Witnessed by George Bower with NMOCD-Hobbs. Cleaned location. Turned to production.

Copy of chart attached.

Spud Date:

Rig Release Date:

I hereby certify that the information above is true and complete to the best of my knowledge and belief.

SIGNATURE Laura Watts TITLE Regulatory Reporting Technician DATE April 9, 2015

Type or print name Laura Watts E-mail address: laura@yatespetroleum.com PHONE: 575-748-4272
For State Use Only

APPROVED BY: B. Sanamaker TITLE Staff Manager DATE 4/21/2015
Conditions of Approval (if any):

SWD-468

APR 22 2015

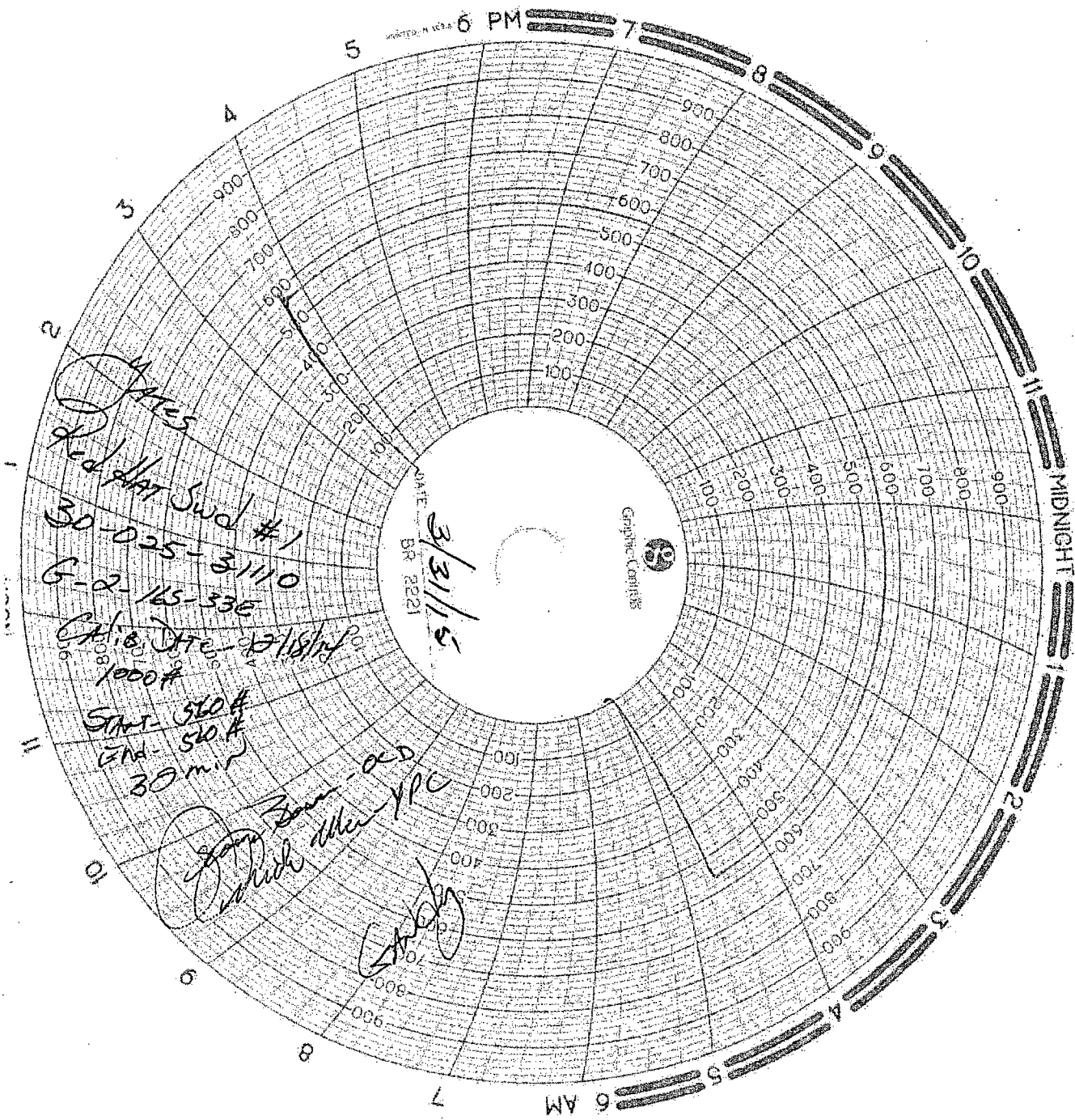

BS 4/21/2015

h