

DISTRICT I
1625 N. French Dr., Hobbs, NM 88240
Phone: (575) 393-6161 Fax: (575) 393-0720

DISTRICT II
811 S. First St., Artesia, NM 88210
Phone: (575) 748-1283 Fax: (575) 748-9720

DISTRICT III
1000 Rio Brazos Road, Aztec, NM 87410
Phone: (505) 334-6178 Fax: (505) 334-6170

DISTRICT IV
1220 S. St. Francis Dr., Santa Fe, NM 87505
Phone: (505) 476-3460 Fax: (505) 476-3462

State of New Mexico
Energy, Minerals & Natural Resources Department
OIL CONSERVATION DIVISION
1220 South St. Francis Dr.
Santa Fe, New Mexico 87505

HOBBS OCD
MAY 12 2015

Form C-102
Revised August 1, 2011
Submit one copy to appropriate
District Office

RECEIVED ☐ AMENDED REPORT

WELL LOCATION AND ACREAGE DEDICATION PLAT

API Number 30-025-42553	Pool Code 62700	Pool Name Wlantz; ABD
Property Code 24427	Property Name HAWK B-1	Well Number 72
OGRID No. 873	Operator Name APACHE CORPORATION	Elevation 3506'

Surface Location

UL or lot No. O	Section 8	Township 21-S	Range 37-E	Lot Idn	Feet from the 990	North/South line SOUTH	Feet from the 2000	East/West line EAST	County LEA
---------------------------	---------------------	-------------------------	----------------------	---------	-----------------------------	----------------------------------	------------------------------	-------------------------------	----------------------

Bottom Hole Location If Different From Surface

UL or lot No.	Section	Township	Range	Lot Idn	Feet from the	North/South line	Feet from the	East/West line	County
---------------	---------	----------	-------	---------	---------------	------------------	---------------	----------------	--------

Dedicated Acres 40	Joint or Infill	Consolidation Code	Order No.
------------------------------	-----------------	--------------------	-----------

NO ALLOWABLE WILL BE ASSIGNED TO THIS COMPLETION UNTIL ALL INTERESTS HAVE BEEN CONSOLIDATED OR A NON-STANDARD UNIT HAS BEEN APPROVED BY THE DIVISION

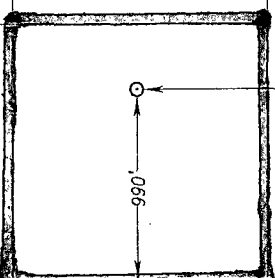
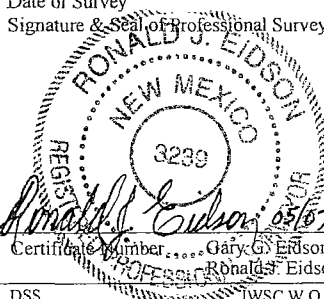
<p>GEODETIC COORDINATES NAD 27 NME</p> <p>SURFACE LOCATION Y= 543447.5 N X= 854828.3 E</p> <p>LAT.=32.488786° N LONG.=103.182593° W</p> <p>LAT.=32° 29' 20" N LONG.=103° 10' 57" W</p> 	<p>OPERATOR CERTIFICATION</p> <p>I hereby certify that the information herein is true and complete to the best of my knowledge and belief, and that this organization either owns a working interest or unleased mineral interest in the land including the proposed bottom hole location or has a right to drill this well at this location pursuant to a contract with an owner of such mineral or working interest, or to a voluntary pooling agreement or a compulsory pooling order heretofore entered by the division.</p> <p><i>Sorina L Flores</i> 4/3/14 Signature Date</p> <p>Sorina L. Flores Printed Name</p> <p>Sorina.Flores@apachecorp.com E-mail Address</p> <p>SURVEYOR CERTIFICATION</p> <p>I hereby certify that the well location shown on this plat was plotted from field notes of actual surveys made by me or under my supervision, and that the same is true and correct to the best of my belief.</p> <p>APRIL 16, 2013</p> <p>Date of Survey</p> <p>Signature & Seal of Professional Surveyor:  Ronald J. Eidson 05/07/2013 Certificate Number Gary G. Eidson 12641 Ronald J. Eidson 3239 DSS JWSC W.O.: 13.11.0382</p>
--	--

P MAY 12 2015

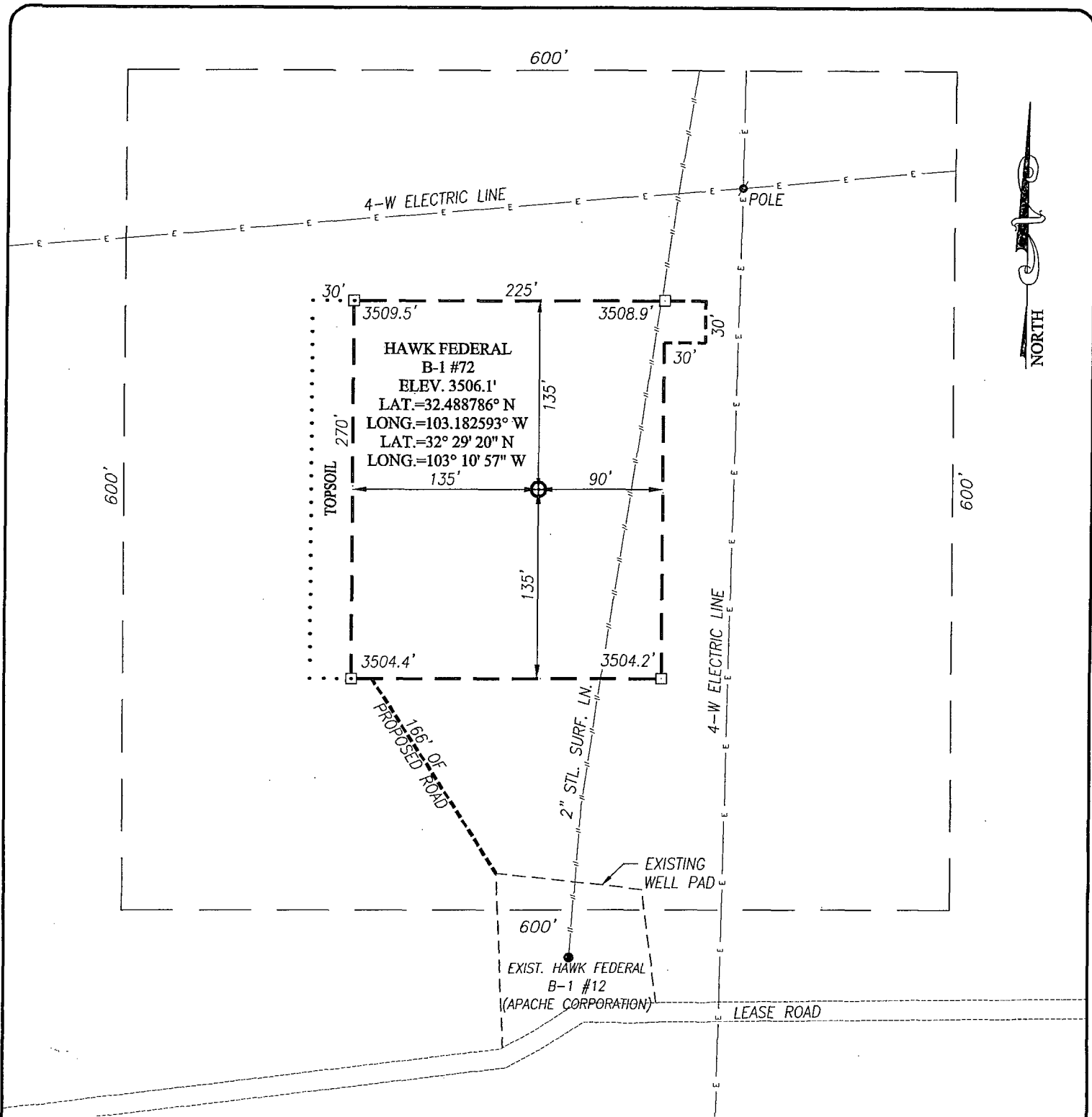

DIRECTIONS TO LOCATION

FROM THE INTERSECTION OF STATE HIGHWAY 207 AND CO. RD. E-49 (HILL ROAD), GO NORTH ON HILL ROAD APPROX. 1.5 MILES. TURN LEFT AND GO SOUTH ON CO. RD. E-33 (TURNER ST.) APPROX. 0.3 MILES. TURN RIGHT ON LEASE ROAD AND GO WEST APPROX. 0.2 MILES TO THE EXISTING HAWK FEDERAL B-1 #12 WELL (APACHE CORPORATION). THIS LOCATION STAKE IS NORTH APPROX. 335 FEET.

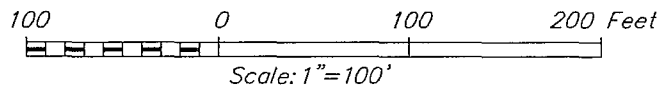

APACHE CORPORATION

HAWK FEDERAL B-1 #72 WELL
LOCATED 990 FEET FROM THE SOUTH LINE
AND 2000 FEET FROM THE EAST LINE OF SECTION 8,
TOWNSHIP 21 SOUTH, RANGE 37 EAST, N.M.P.M.,
LEA COUNTY, NEW MEXICO

Survey Date: 5/12/14

CAD Date: 5/28/14

Drawn By: ACK

W.O. No.: 14110515

Rev: 6/2/14

Rel. W.O.: 13110382

Sheet 1 of 1

PROVIDING SURVEYING SERVICES
 SINCE 1946
JOHN WEST SURVEYING COMPANY
 412 N. DAL PASO
 HOBBS, N.M. 88240
 (575) 393-3117 www.jwsc.biz

VICINITY MAP

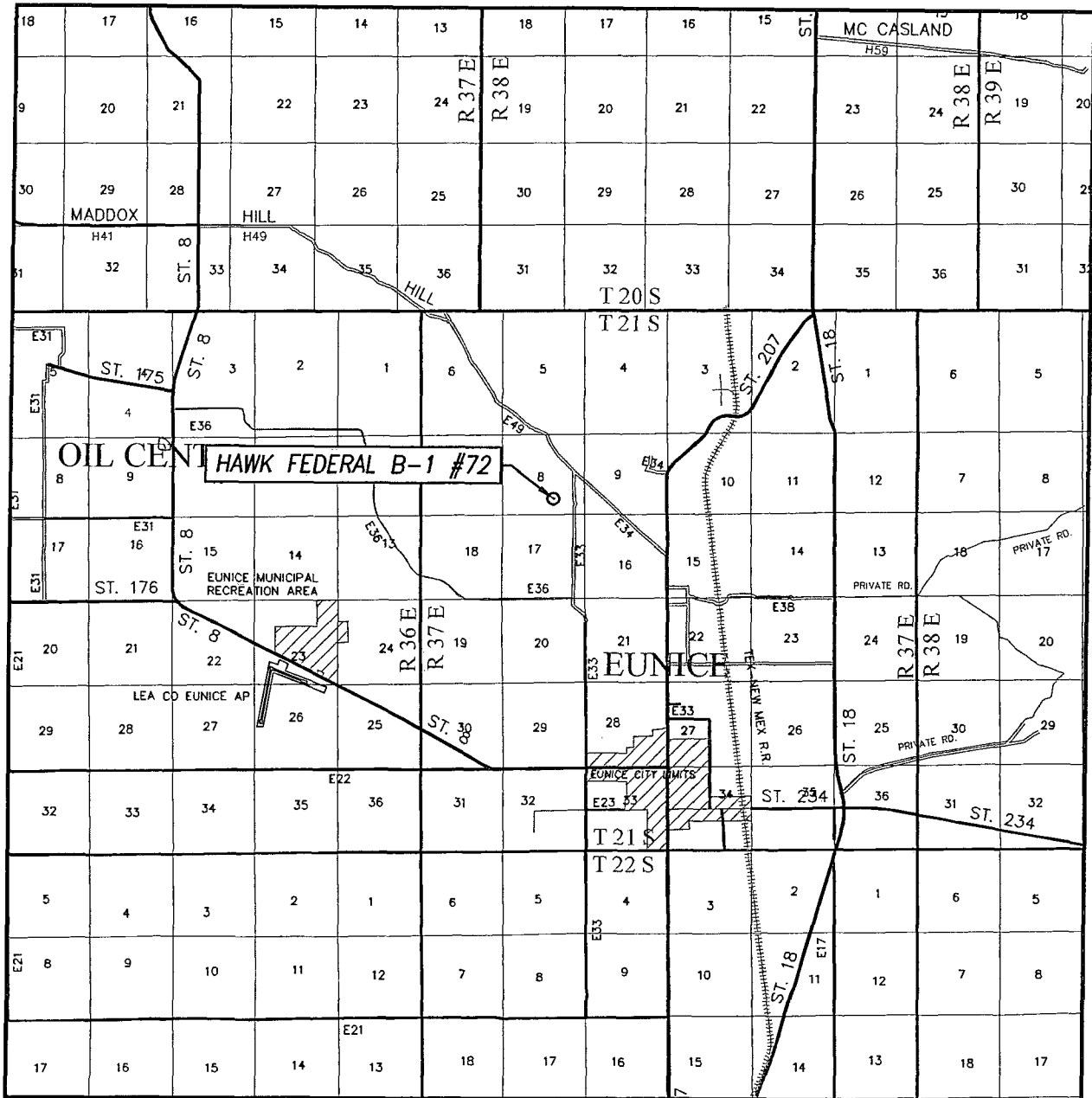

SCALE: 1" = 2 MILES

SEC. 8 TWP. 21-S RGE. 37-E

SURVEY N.M.P.M.

COUNTY LEA STATE NEW MEXICO

DESCRIPTION 990' FSL & 2000' FEL

ELEVATION 3506'

OPERATOR APACHE CORPORATION

LEASE HAWK FEDERAL B-1

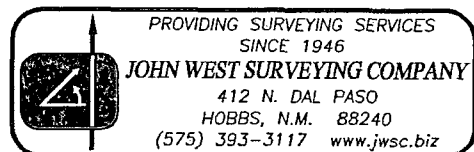

LOCATION VERIFICATION MAP

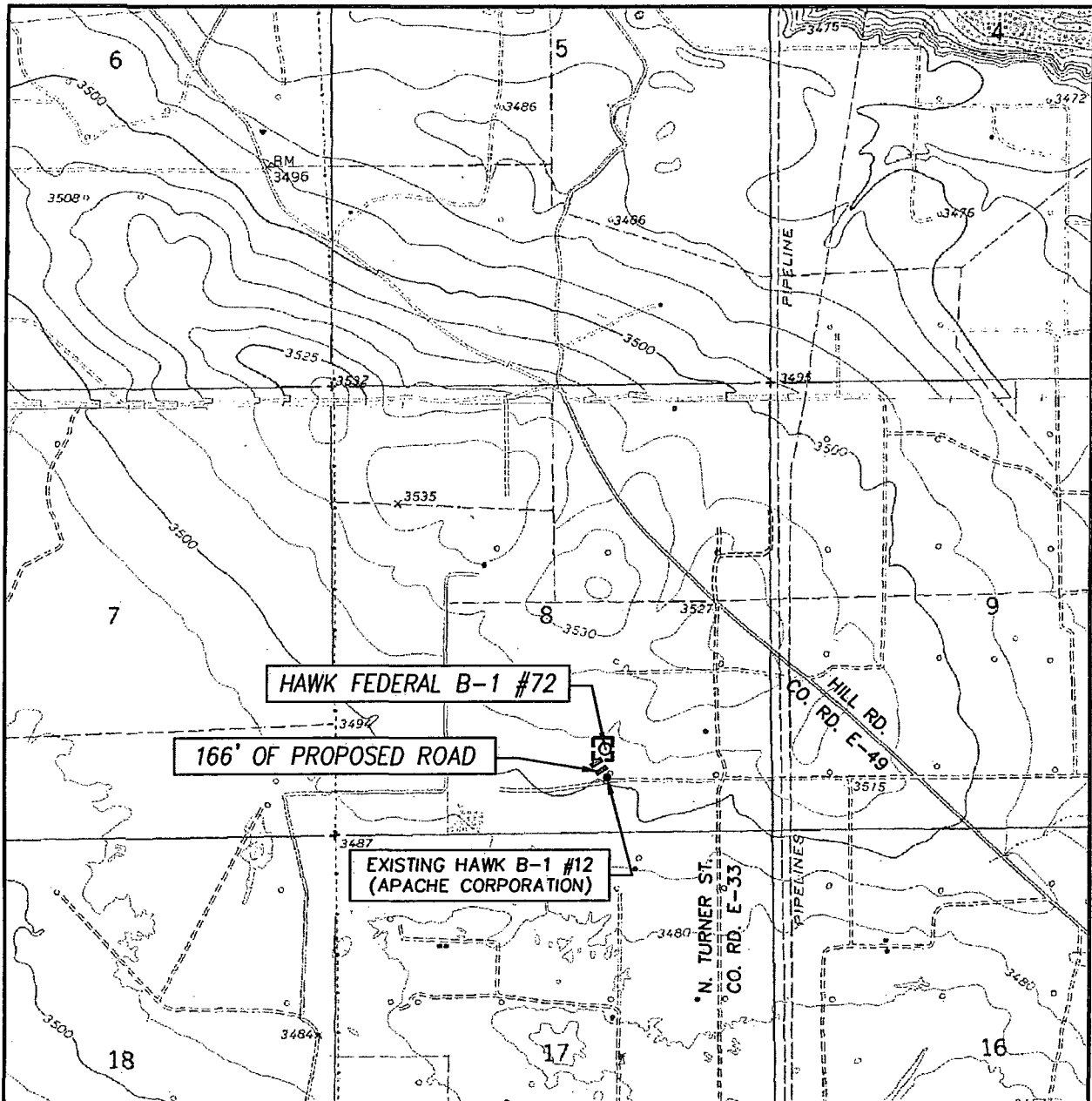

SCALE: 1" = 2000'

CONTOUR INTERVAL:
EUNICE, N.M. - 10'
HOBBS SW, N.M. - 5'

SEC. 8 TWP. 21-S RGE. 37-E

SURVEY N.M.P.M.

COUNTY LEA STATE NEW MEXICO

DESCRIPTION 990' FSL & 2000' FEL

ELEVATION 3506'

OPERATOR APACHE CORPORATION

LEASE HAWK FEDERAL B-1

U.S.G.S. TOPOGRAPHIC MAP
EUNICE, N.M.

PROVIDING SURVEYING SERVICES
SINCE 1946
JOHN WEST SURVEYING COMPANY
412 N. DAL PASO
HOBBS, N.M. 88240
(575) 393-3117 www.jwsc.biz

Exhibit #2

APACHE CORPORATION

HAWK FEDERAL B 1 #72

990' FSL & 2000' FEL

SEC: 8 T21S R37E

1 MILE RADIUS



POSTED WELL DATA

Well Name
Well Number

○

WELL SYMBOLS

- △ PERMIT DI
- ◆ Abandoned Oil and Gas Well
- ◇ BTD LOCATION
- ⊙ Dry Hole, With Show of Gas
- ⊙ Dry Hole, With Show of Oil & Gas
- Dry Hole
- ⊙ Gas Well
- ⊙ Junked
- ⊙ Key Injection well
- Location Only
- Non Apache
- Large Square
- ⊙ Oil & Gas Well
- ⊙ Oil Well
- ⊙ Drilling
- ⊙ Plugged and Abandoned
- ⊙ Active Producer
- ⊙ Active Injection
- ⊙ P&A'd Gas Well
- ⊙ New Location
- ⊙ Plugged Oil Well
- ⊙ Plugged Gas Well
- ⊙ Injection Well

April 8, 2014

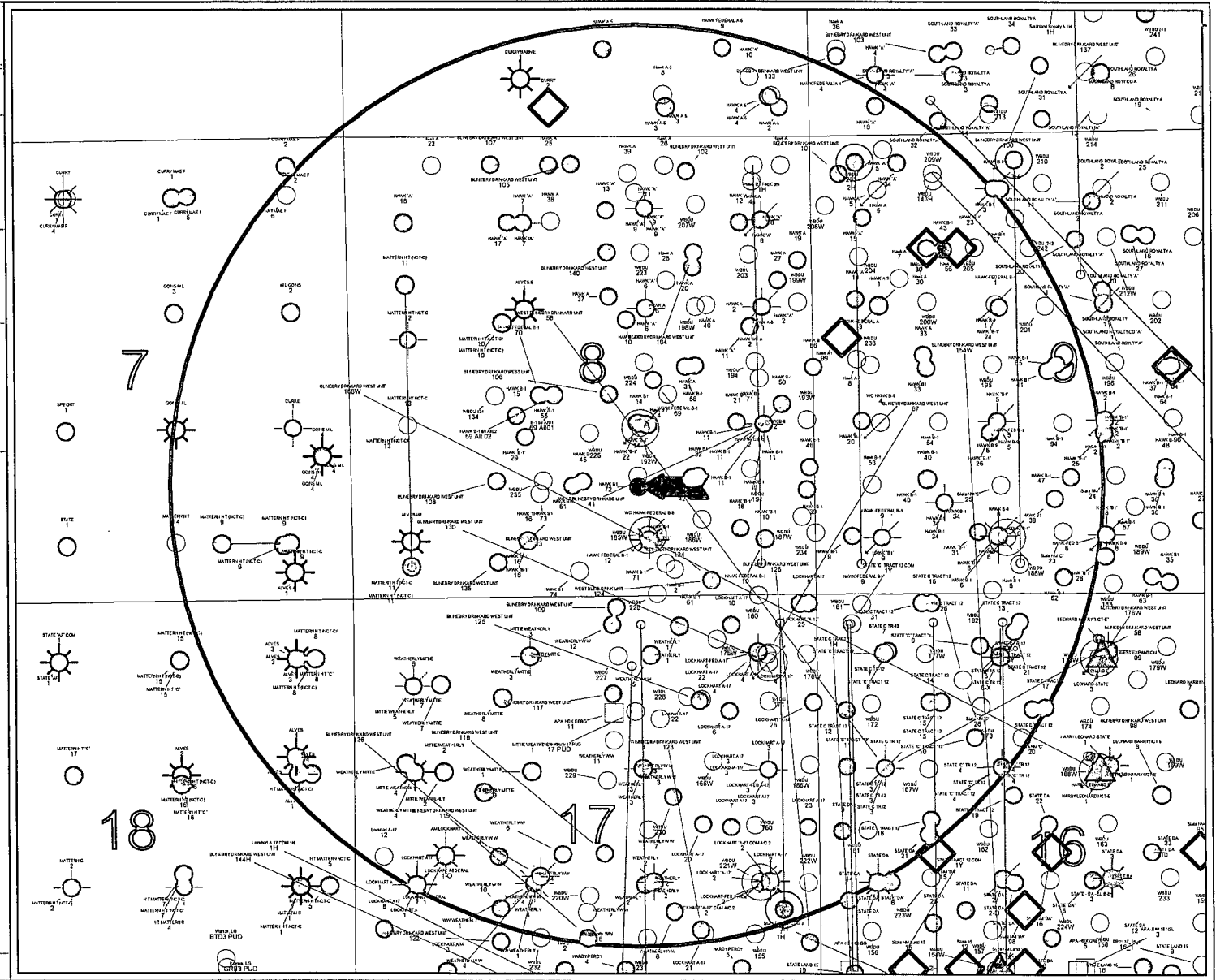

ACCESS ROAD & FLOW LINE PLAT
HAWK FEDERAL B-1 #72
EXHIBIT #1

