

Submit 3 Copies To Appropriate District  
Office  
District I  
1625 N. French Dr., Hobbs, NM 87240  
District II  
1301 W. Grand Ave., Artesia, NM 88210  
District III  
1000 Rio Brazos Rd., Aztec, NM 87410  
District IV  
1220 S. St. Francis Dr., Santa Fe, NM  
87505

State of New Mexico  
Energy, Minerals and Natural Resources

Form C-103  
June 19, 2008

OIL CONSERVATION DIVISION  
1220 South St. Francis Dr.  
Santa Fe, NM 87505

WELL API NO. <b>30-041-20584</b>
5. Indicate Type of Lease STATE <input type="checkbox"/> FEE <input checked="" type="checkbox"/>
6. State Oil & Gas Lease No.
7. Lease Name or Unit Agreement Name: <b>Lambirth A</b>
8. Well Number <b>6</b>
9. OGRID Number <b>162928</b>
10. Pool name or Wildcat <b>Fusselman-Montoya SWD</b>

**SUNDRY NOTICES AND REPORTS ON WELLS**  
(DO NOT USE THIS FORM FOR PROPOSALS TO DRILL OR TO DEEPEN OR PLUG BACK TO A DIFFERENT RESERVOIR. USE "APPLICATION FOR PERMIT" (FORM C-101) FOR SUCH PROPOSALS.)

1. Type of Well: Oil Well <input type="checkbox"/> Gas Well <input type="checkbox"/> Other <b>SWD</b>	<b>HOBBS OCD</b> <b>MAY 26 2015</b>
2. Name of Operator <b>Energen Resources Corporation</b>	
3. Address of Operator <b>3510 N. A St., Bldgs. A &amp; B Midland, TX 79705</b>	<b>RECEIVED</b>
4. Well Location Unit Letter <b>J</b> ; <b>1830</b> feet from the <b>South</b> line and <b>1980</b> feet from the <b>East</b> line Section <b>30</b> Township <b>5S</b> Range <b>33E</b> NMPM County <b>Roosevelt</b>	
11. Elevation (Show whether DR, RKB, RT, GR, etc.) <b>4378' GR</b>	

12. Check Appropriate Box to Indicate Nature of Notice, Report, or Other Data

NOTICE OF INTENTION TO:

PERFORM REMEDIAL WORK ☐ PLUG AND ABANDON ☐  
TEMPORARILY ABANDON ☐ CHANGE PLANS ☐  
PULL OR ALTER CASING ☐ MULTIPLE COMPL ☐  
DOWNHOLE COMMINGLE ☐

OTHER: ☐

SUBSEQUENT REPORT OF:

REMEDIAL WORK ☒ ALTERING CASING ☐  
COMMENCE DRILLING OPNS. ☐ P AND A ☐  
CASING/CEMENT JOB ☐

OTHER: **MIT chart attached** ☐

13. Describe proposed or completed operations. (Clearly state all pertinent details, and give pertinent dates, including estimated date of starting any proposed work). SEE RULE 1103. For Multiple Completions: Attach wellbore diagram of proposed completion or recompletion.

Well work performed 4/23-4/27/2015. New packer set @ 7799'. MIT run 4/30/15. Returned well to injection.

Thank you.

*Parts  
7892-7944'*

Spud Date:

Rig Release Date:

I hereby certify that the information above is true and complete to the best of my knowledge and belief.

SIGNATURE Brenda Rathjen TITLE Regulatory Analyst DATE 05/20/2015

brenda.rathjen@energen.com

Type or print name Brenda F. Rathjen E-mail address: brenda.rathjen@energen.com PHONE 432-688-3323

For State Use Only

APPROVED BY Mary Brown TITLE Dist. Supervisor DATE 5/26/2015

Conditions of Approval (if any):

**MAY 27 2015**

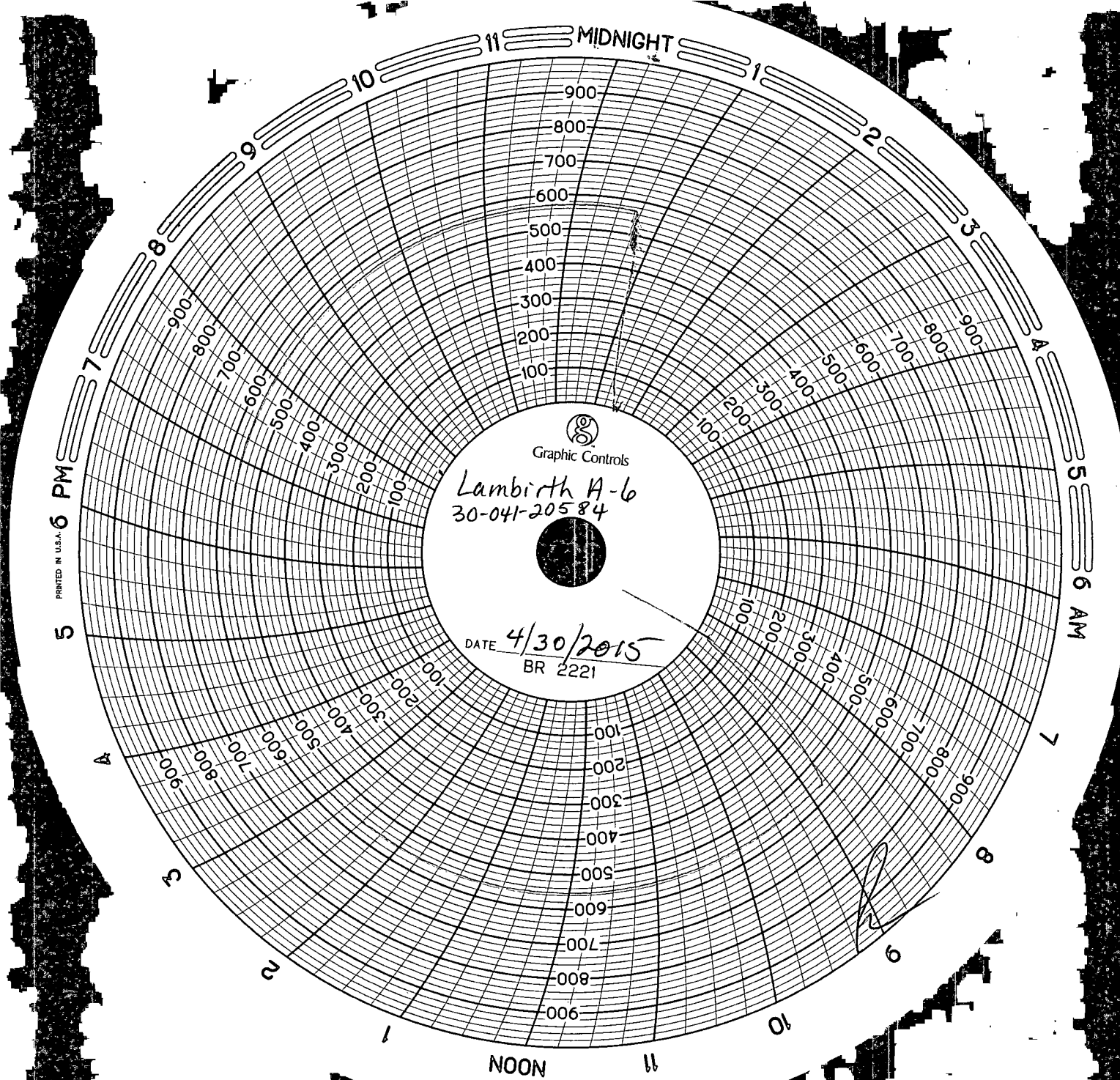

Well file  
Remedy  
Re: 4

State of New Mexico  
Energy, Minerals and Natural Resources Department

Susana Martinez  
Governor

David Martin  
Cabinet Secretary

Brett F. Woods, Ph.D.  
Deputy Cabinet Secretary

David Catanach, Director  
Oil Conservation Division

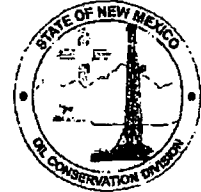

**\*Response Required - Deadline Enclosed\***

*Energy, Minerals and Natural Resources Department  
Oil Conservation Division*

RECEIVED

23-Apr-15

APR 27 2015

ENERGEN RESOURCES CORPORATION  
2010 AFTON PLACE  
FARMINGTON NM 87401-2707

Engen  
Farmington

**LETTER OF VIOLATION and SHUT-IN DIRECTIVE  
Failed Mechanical Integrity Test**

Dear Operator:

The following test(s) were performed on the listed dates on the following well(s) shown below in the test detail section.

The test(s) indicates that the well or wells failed to meet mechanical integrity standards of the New Mexico Oil Conservation Division. To comply with guidelines established by the U.S. Environmental Protection Agency, the well(s) must be shut-in immediately until it is successfully repaired. The test detail section which follows indicates preliminary findings and/or probable causes of the failure. This determination is based on a test of your well or facility by an inspector employed by the Oil Conservation Division. Additional testing during the repair operation may be necessary to properly identify the nature of the well failure.

Please notify the proper district office of the Division at least 48 hours prior to the date and time that the well(s) will be retested so the test may be witnessed by a field representative.

**MECHANICAL INTEGRITY TEST DETAIL SECTION**

**LAMBIRTH A No.006**

**30-041-20584-00-00**

Active Salt Water Disposal Well

J-30-5S-33E

**Test Date:** 4/20/2015

**Permitted Injection PSI:**

**Actual PSI:**

**Test Reason:** Annual IMIT

**Test Result:** F

**Repair Due:** 7/24/2015

**Test Type:** Bradenhead Test

**FAIL TYPE:**

**FAIL CAUSE:**

**Comments on MIT:** BHT-FAILURE. CSG Pressure would not blow down.

In the event that a satisfactory response is not received to this letter of direction by the "Repair Due:" date shown above, or if the well(s) are not immediately shut-in, further enforcement will occur. Such enforcement may include this office applying to the Division for an order summoning you to a hearing before a Division Examiner in Santa Fe to show cause why you should not be ordered to permanently plug and abandon this well.

Sincerely,

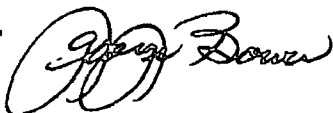

Hobbs OCD District Office

Note: Pressure Tests are performed prior to initial injection, after repairs and otherwise, every 5 years; Bradenhead Tests are performed annually. Information in Detail Section comes directly from field inspector data entries - not all blanks will contain data. "Failure Type" and "Failure Cause" and any Comments are not to be interpreted as a diagnosis of the condition of the wellbore. Additional testing should be conducted by the operator to accurately determine the nature of the actual failure. \* Significant Non-Compliance events are reported directly to the EPA, Region VI, Dallas, Texas.

